The Chicago Tribune average net paid circulation for February, 1924: Daily - - - 594,774 Sunday - - 972,470

Chicago Daily Tribune

THE WORLD'S GREATEST NEWSPAPER

FINAL EDITION

VOLUME LXXXIII—NO. 63 C [COPYRIGHT 1924 BY THE CHICAGO TRIBUNE.] THURSDAY, MARCH 13, 1924.—34 PAGES THIS PAPER CONSISTS OF TWO SECTIONS—SECTION ONE ** PRICE TWO CENTS IN CHICAGO AND SUBURBS ELSEWHERE THREE CENTS

TELLS OF DAUGHERTY 'DEALS'

NEW YORK BANKS LEND FRANCE 100 MILLIONS

Price of Franc Sent Upward.

New York, March 12.—Establishment of a banking credit of not less than $100,000,000 in favor of the Bank of France has been arranged by an American banking group headed by J. P. Morgan & Co., it was announced tonight.

The loan is fully secured by gold held in the vaults of the Bank of France, which is acting for the French government, and will be used to stabilize French exchange and for such other purposes as the French government may determine.

Loaned for a Year.

While details of the loan were not made public, it is understood it will not run for more than one year. In the event the credit is not at maturity liquidated in other ways, gold in amoundt equal to the loan will be shipped to the Morgan firm in New York.

In view of the excellent security behind the loan it is believed the interest rate is relatively low and well below that of some of the recent foreign loans floated here in the form of bond issues.

The group is limited to bankers of New York and neighboring cities, applications to share in it largely exceeding the amount asked.

Franc [illegible]

Coincident with the loan announcement was another sharp rally in French francs. For the first time during this week when a rally has been under way there were reported distress calls on the part of speculators who a short time ago had sold the franc short. Foreign exchange dealers reported that average dealings were in volume of 2,000,000 to 5,000,000 francs for each order. Part of this, probably the bulk of it, represented institutional buying by banks; the rest represented covering by speculators.

Gains Thirty-one Points.

The franc, which, on Saturday, sold down to an extreme low of 3.42 cents and thence rallied to a closing price of 3.85½ cents on Tuesday, opened today at 4 cents even, rushed up to 4.20½ cents, and closed at 4.16½ cents for a net gain for the day of 31 points, or approximately one-third of a cent, and for a gain this week of 74½ points, or approximately three-quarters of a cent.

French bonds also moved higher and banks reported that for the first time in several months French holders of American dollar bonds ordered their sale in the bond market, the proceeds converted into francs and the francs placed to their credit.

Bank of France's Statement.

In connection with this credit the governor of the Bank of France has issued a statement which sets forth the following points:

1. Complete measures are being taken to better the financial situation.

2. The French government is insisting that the senate shall ratify the new tax measure, which means balancing the budget, and shall approve the policy of stopping new expenditures.

3. Until the financial situation has been greatly bettered the government will undertake no new borrowings whatsoever except for funding existing floating indebtedness.

4. After such improvement in the financial situation has been shown the government will make no new loan, even for reconstruction in the liberated regions, without being assured that the budget will cover the service of such new loan.

5. The Bank of France will continue to envisage and assist the situation.

MARTIAL LAW IN PARIS LOOMS AT COUP D'ETAT HINT

[Copyright: 1924: By the New York World, Press Publishing Co.]

LONDON, March 12.—The Daily Herald tomorrow will print a dispatch from its Paris correspondent, George Slocombe, hinting at the possibility of a military coup d'etat, as follows:

"The gravity of the situation is emphasized by two measures taken by M. Maginot, minister of war, who has been in constant consultation with the premier since Sunday. M. Maginot, I understand, has addressed a letter to the military governor of Paris reminding all corps commanders in the Paris district of the existence of instructions for action in the event of the proclamation of a state of siege or martial law.

"On Monday, I am informed, sealed orders—not to be opened until after such a proclamation—were dispatched by the war ministry to each divisional [illegible] in the Paris region."

NEWS SUMMARY

TEAPOT DOME.

Daugherty investigation opens with sensation; divorced wife of Jess Smith, who killed himself, says her husband and Daugherty were partners in many deals; Senator Wheeler and Daugherty's counsel clash. Page 1.

Edward B. McLean, publisher, appears before Teapot Dome committee; explains relations with Fall, Daugherty, and McAdoo. Page 1.

Representative Burton of Ohio named to head committee to investigate charges against house members charged with graft. Page 3.

Attorney General Daugherty issues statement pointing to his record as "beyond criticism," and denying all charges against him. Page 4.

U. S. fight to annul Teapot Dome lease begins today. Page 4.

LOCAL.

Mrs. Belva Gaertner, divorcée, held to grand jury on murder charge after pal of Walter Law says auto salesman, found slain in woman's car, feared she would kill him. Page 1.

Gems glitter on Mrs. Gaertner as widow of Walter Law sneers at her during inquest; widow hopes for prison, not gallows, for woman held as slayer. Page 6.

Robber or love feud suspected as watchman is found slain. Page 1.

Dean O'Banion surrenders for questioning in Duffy murder inquiry; says he knows nothing about double slaying. Page 3.

Wills of living couple, Chicago dentist and wife, filed in Probate court mystery. Page 5.

Some objectors meet city terms on South Water street double decking; parleys resumed. Page 5.

Northwestern university expels Philip A. May, student who drove car figuring in crash which sent girl to hospital. Page 5.

Administration's pet sceme of universal water metering receives death blow for this year. Page 5.

Grocer identifies two teen-age sheiks as gun robbers who held up his store and felled him with bullet in head. Page 5.

Former Gov. Lowden denies story he advised Small to reduce Brundage's appropriation. Page 11.

Beer valued at $100,000 turned into drainage canal at Joliet brewing plant; 150,000 gallons more doomed today at Pilsen plant here. Page 12.

Samuel Insull seeks steam short line as connecting link in hauling materials for his power station. Page 15.

DOMESTIC.

Eastern banks send $100,000,000 to France to revive franc. Page 1.

Vice President A. H. Harris to be made president of New York Central lines. Page 10.

Ward line freighter Santiago sinks in storm; most of crew lost. Page 11.

WASHINGTON.

Mellon says tax bill as passed by house means federal deficit of $55,000,000 in 1925. Page 9.

House subcommittee agrees on terms for insurance bonus to be offered war veterans. Page 13.

FOREIGN.

French senate rejects Poincaire plan for tax raise. Page 3.

President Cosgrave plans inquiry into Irish army "meeting." Page 12.

Ex-coal miner elevated to lord high commissioner of Church of Scotland by English labor government. Page 12.

China takes over entire province for production of opium; licenses sale. Page 14.

President Ebert tells friends he will resign after German elections in May. Page 14.

SPORTING.

Shorty Russick drives team of huskies to victory in 200 mile dog race at The Pas. Page 16.

Big Ten athletes start final indoor title meets of season tonight. Page 16.

Pat Page wires Butler college officials he'll stick to job as athletic director of Indiana school; turns down Iowa offer. Page 16.

Dr. Roscow wins and holds lead in amateur 18.2 balkline championship cue tourney here. Page 16.

Trade rumors float at Catalina island as Pirate owner prepares to visit Cub camp. Page 17.

TRIBUNE man finds Frank Chance rapidly regaining health and optimistic as to his chances of taking command of Sox before season opens. Page 17.

Thirteen teams roll into money winning class at A. B. C. meet. Page 17.

EDITORIALS.

Speed South Water Street; Pacifism in Colleges; The Rising Tide of Aliens; Our Limited Language. Page 8.

MARKETS.

Liquidation in all grains sends prices skidding. Page 23.

Labor beginning to feel spring restlessness. Page 24.

Sharp advance in franc only consistent movement in New York financial markets. Page 24.

Railroad and steel industry report business at high speed. Page 25.

Excessive supply and indifferent buying cuts hog prices; top cattle off 10 cents. Page 25.

HOLD DIVORCEE AS SLAYER OF AUTO SALESMAN

Story by Law's Pal Basis of Charge.

(Pictures on back page.)

Belva Gaertner, twice a divorcée of page one notoriety, was placed in the county jail last night, charged by a coroner's jury with slaying Walter Law, young automobile salesman.

Law's body was found in her car early yesterday morning. He had been shot to death with a steel jacketed bullet after a cabaret gin party.

One minute of testimony from a pal of Law's brought the turning point in the inquest. It seemingly cleared all doubt from the minds of the jurors. The witness was Paul E. Goodwin, a fellow auto salesman.

Says Law Feared Woman.

"Walter told me Monday that he planned to take out more life insurance because Mrs. Gaertner threatened to kill him," Goodwin said under oath. "Three weeks before he told me she locked him in her flat with her and threatened to stab him with a knife, unless he stayed there."

That story, supplemented by a sentence or two of explanation seemed to sweep from the minds of the jury retold details of the gin party, the visible grief of Law's young wife and child, the story Mrs. Gaertner had told the police that she was so drunk she remembered nothing between leaving the cabaret and suddenly hearing a great explosion as Law toppled against her, dead.

The state, represented by Stanley Klarkowski, assistant state's attorney, had planned to have the inquest continued, but as Goodwin walked from the stand the prosecutor announced:

"The state is willing to let this case go to the jury at once, without further delay."

Divorcée Kept from Stand.

"Does Mrs. Gaertner wish to take the stand," asked Deputy Coroner Kennedy.

"She does not, on advice of counsel," replied Tom Reilly, one of her three attorneys, hired by her former husband, William Gaertner. "Her statement to the police has been admitted in evidence. That is all she cares to say."

Twenty minutes' later the jury came back and the foreman read the verdict:

"We, the coroner's jury, find that Walter Law came to his death in the automobile of Mrs. Belva Gaertner from a bullet fired by Mrs. Belva Gaertner."

Then came the recommendation that she be held without bail.

Goodwin's brief moment on the stand switched the entire complexion of the investigation. It brought the first direct intimation that Mrs. Gaertner had planned to make a target of the 29 year old man—some five to ten years her junior—who made her acquaintance through an automobile sale and retained it through midnight gin escapades.

Simple Gingham Café Idyl.

Prior to Goodwin's testimony the two hours of the inquest had been taken up with details, circumstantial and corroborative, but assembled it was simply this:

Belva and Walter got drunk at the Gingham café. They drove home. The car was found in front of her house. Law's body hanging over the steering wheel, her gun on the floor. She was found in her apartment, her clothes covered with blood, maintaining she was "so drunk" she couldn't remember anything. But she had said that at the café Law had proposed that they flip a coin to see which should have the first shot at the other, but that she had talked him out of the idea. The questions that arose at the inquest were:

Did she murder Law?
Did she shoot him in self-defense?
Did she accidentally shoot him?
Did he kill himself?
Did a third person do the slaying?

Wanted Law for Her Own?

"The motive which the state believes lies behind the case is this," Mr. Klarkowski said. "Mrs. Gaertner had ensnared Law. He tried to break away, to stick to his wife and family. She killed him rather than lose him."

Back of Goodwin's testimony lie further details not yet brought before the public. They are an amplification of his story, made partly by himself in private statements to officials, partly by other friends of the dead man.

Law, these details say, had feared Mrs. Gaertner for some time. He had repeatedly tried to break away from her, but she refused to let him go.

Law was depicted as "a boy who couldn't refuse" when women and gin were suggested. As recently as twen-

(Continued on page 6, column 5.)

THE FAVORITE CHILD

[Copyright: 1924: By The Chicago Tribune.]

U. S. SEIZES BIG LINER FOR DRUG AND RUM TRAFFIC

Washington, D. C., March 12.—Government agents late today seized the Royal Mail liner Orduna in New York harbor for violation of the customs, national prohibition, and narcotic laws.

Eight persons were arrested, including the chief steward of the steamer.

Mellon Ordered Seizure.

New York, March 12.—Seizure by customs authorities on order of Secretary of the Treasury Mellon of the liner Orduna was the result of a raid made on the vessel last night when eight members of the crew were arrested and $10,000 in whisky and narcotics were seized.

The raid last night was carried out under the personal direction of United States Attorney Hayward after four government agents had entered into an agreement with members of the crew whereby the alleged whisky and narcotics were to be delivered at an appointed place.

The Orduna is one of the largest vessels of the Royal Mail company, which is also one of the oldest and largest steamship companies in the world.

In Which the 13 "Hoodoo" Gets Another Knockout

Being alderman of the 13th ward is not particularly unlucky. Ald. Joseph B. McDonough yesterday exhibited, as fresh proof of this contention, eleven pounds of baby girl. Her name is Mary and she was born in Mercy hospital.

THE WEATHER

THURSDAY, MARCH 13, 1924.

Sunrise, 6:05 a. m.; sunset, 5:54 p. m. Moon sets at 1:35 a. m. on March 14. Venus is the evening star.

Chicago and vicinity—Cloudy Thursday, probably followed by snow at night or Friday; little change in temperature; gentle to moderate winds, mostly north and northeast.

Illinois — Thursday cloudy, probably snow by night or on Friday; little change in temperature.

TRIBUNE BAROMETER.

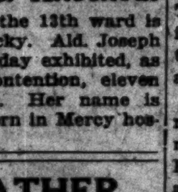

TEMPERATURES IN CHICAGO

MAXIMUM, 1 P. M. 37
MINIMUM, 11 P. M. 33

2 a. m. 36	Noon 34	8 p. m. 35
4 a. m. 35	1 p. m. 37	9 p. m. 34
5 a. m. 35	2 p. m. 37	10 p. m. 33
6 a. m. 36	3 p. m. 37	Unofficial—
7 a. m. 34	4 p. m. 37	11 p. m. 33
8 a. m. 34	5 p. m. 36	Midnight 34
9 a. m. 35	6 p. m. 36	1 a. m. 33
10 a. m. 33	7 p. m. 35	2 a. m. 33
11 a. m. 35		

Mean temperature for twenty-four hours to 7 o'clock last night, 36; normal for the day, 35; deficiency since Jan. 1, 124 degrees.

Highest wind velocity, 14 miles an hour from the northwest at 3 a. m.

Precipitation for twenty-four hours ending 7 p. m., trace. Deficiency since Jan. 1, 1.30 inches.

[Detailed weather table on page 20.]

MYSTERY SHOTS SLAY WATCHMAN

Police Hunt in Vain for Assassin.

Frank Miller of 821 N. La Salle street, a Pinkerton detective agency watchman, was shot to death last night under circumstances that left the police in doubt as to whether he was killed by a surprised bandit or because of a woman.

First reports indicated he had surprised a burglar trying to rob the Levin Brothers' paper plant at 1340 Carroll avenue. But investigation showed nothing had been stolen. Then came reports that Miller frequently had expressed fear of the man who had married his former wife. A search for this man was started.

Three Shots Heard.

Joseph Bomka and Clair Preston, mechanics in the V. Seng garage, across the street from the paper company, heard three shots fired about 9 o'clock. They rushed out to find Miller groaning on the ground. He died before they could get him into the garage and summon medical aid.

As they carried him in they saw a man running in the direction of the nearby St. Paul railroad freight yards. He wore a brown overcoat and was about 5 feet 7 inches in height and 160 pounds in weight, according to Earl Williams of 1372 Carroll avenue.

Shadowed for Week?

Investigation showed that a man answering this description had been loitering in the neighborhood for a week. The police believe he might have been studying the neighborhood with a view to burglary or might have been watching for Miller.

Three exploded cartridges were beside Miller's body, which lay a few feet from a string attached to a time clock he was about to "pull." One cartridge was from a .45 caliber automatic, the type that pierced Miller's abdomen, while the other two were from the watchman's own revolver.

Phillip Coffarello, 816 North California avenue, reported to the detective bureau that at May and Erie streets two men held him up and took his sedan and that as they left one of them said: "We just bumped off a wise guy on the west side." With the meager description given Lieut. Schoemaker, who is in charge of the case, squads are searching for the two.

Fire in Highland Park Causes $25,000 Damage

Fire in St. Mary's church and school at Green Bay road and Central avenue, Highland Park, the only Catholic church in the city, late last night caused damage estimated at $25,000.

COOLIDGE OFFERS NAVY PORTFOLIO TO EX-SENATOR KENYON

Washington, D. C., March 12.—William S. Kenyon, former senator from Iowa and now a federal Circuit judge has been offered the naval secretaryship by President Coolidge. He will give his answer to the President probably tomorrow.

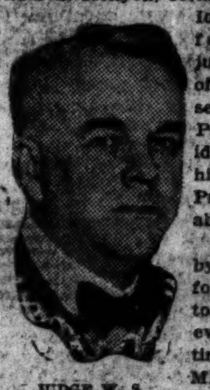

JUDGE W. S. KENYON.

Considered first by the President for the post of attorney general in event of the retirement of Harry M. Daugherty, Judge Kenyon was asked to come to Washington, and, arriving last night, went direct to the White House. During a two hour conference with Mr. Coolidge, he was tendered the navy appointment.

President Coolidge is known to be very desirous that Judge Kenyon take the place, which was vacated by Edwin Denby last Monday.

Some of Judge Kenyon's close friends in Washington, however, have advised him against accepting the office. Judge Kenyon, himself, has several times remarked that he was entirely satisfied with his work as a member of the United States court for the Eighth circuit. The office of attorney general would be more to Judge Kenyon's liking, his friends say.

Tells of Beating by Girl; Turns on Gas; Found Dead

Julian Scigiel of 2347 West 18th place yesterday called on his friend William Lukasik, and exhibited bruises received in a fight with his sweetheart. When Lukasik returned two hours later to his room at 1512 West Superior street he found Scigiel lying dead. Gas was escaping from an open jet.

Blue Ribbon Fiction

"Are you in love with this man Blatchford?" he demanded, abruptly.

"If I were, do you suppose I would confess it to you?"

"How does his wife feel about it? Haven't you any consideration for her?"

"We are the best of friends. She doesn't in the least mind how much I play around with her husband."

. . . Anthony, the Joker . . . by George Barr McCutcheon

Read this forceful Blue Ribbon short story in the colorgravure section of next Sunday's Tribune.

Want Ad Index Page 26

STOCKS, CASH DISCUSSED BY SUICIDE'S EX-WIFE

McLean, as Witness, Admits He Sought to Save Fall.

BY GRAFTON WILCOX.

(Picture on back page.)

Washington, D. C., March 12.—[Special.]—Edward B. McLean, publisher and friend of presidents, testified in the Teapot Dome inquiry today that he agreed with Albert B. Fall to give the investigating committee misleading information about the $100,000 "loan" because Fall asked him as a friend to do so.

Fall gave him his word at the time this agreement was entered into, McLean said, that he had not obtained the money from Harry F. Sinclair and that it had no connection with the Teapot Dome. When Fall finally confessed to him that he had obtained the money from Edward L. Doheny, McLean was so surprised, he testified, that he could only gasp: "Well, I be damned."

McLean's testimony served in some instances to confirm and amplify previous testimony and in others to break down stories which have been in circulation about Washington for several months concerning such matters as the $1,000,000 "slush fund" and the "tunnel" leading from Attorney General Daugherty's temporary residence into McLean's home.

McLean's Testimony in Brief.

Summed up, Mr. McLean's testimony was substantially this:

Mr. Fall, in November, 1921, asked him for a loan of $100,000 to buy a ranch. He gave Fall two checks for this amount but Fall returned them uncashed.

Two years later, in December, 1923, Fall, a sick man under investigation, called McLean to Atlantic City and asked him to make a public statement to the effect that he had furnished the $100,000, making it appear that the checks had actually been cashed.

He agreed on Fall's assurance that he had not obtained the money from Sinclair or from any connection with the Teapot Dome. Later, when disclosures before the senate committee began to arouse his suspicions he told Fall he was going to tell the truth and did so to Senator Walsh [Dem., Mont.], when Walsh went to Miami in January. He agreed it would have been better for all concerned if the truth had been told in the beginning.

Department of Justice Agent.

Other important points in McLean's testimony were:

That he became a department of justice agent, securing a badge and code book, simply to help him get through the police lines easier when he traveled about with President Harding.

That when he installed a leased wire from his newspaper office in Washington to his cottage in Palm Beach he had no idea of obtaining "quick and easy access to the White House."

That there is no tunnel connecting his town house in Washington with the much discussed "house of mystery" occupied for a time by Attorney General Daugherty.

That "principal" may have been Attorney General Daugherty, or possibly Senator Curtis [Rep., Kas.], but surely not President Coolidge.

That he understood A. Mitchell Palmer, former attorney general, who put out the statement on his behalf that he had loaned Fall the $100,000, was a partner of J. W. Zevely and represented Fall and Sinclair.

Not in Oil Stock Pool.

That he did not participate in an oil stock pool in 1921 and that he did not believe the story of the $1,000,000 slush fund.

That he engaged William G. McAdoo as his attorney in 1919 because he had great confidence in his ability and integrity and wanted his legal advice.

Mr. McLean's appearance on the witness stand brought out a record breaking attendance for the inquiry. The publisher was clad in a stylish golf suit and frequently displayed a beautiful green silk handkerchief with green socks to match. His face was browned by long exposure on the golf courses of Washington, Palm Beach, and Bar Harbor. He smoked constantly while he was on the stand, alternating between cigarets and cigars. He was cool throughout and won smiles, several times even from the stern Walsh, by his naive and apparently frank expressions of puzzlement over some of the matters he was asked about. The committee did not cross examine him harshly and there was

(Continued on page 4, column 3.)

Smith Fortune Grew Rapidly as Friend Took Office.

BY ARTHUR SEARS HENNING.

(Picture on back page.)

Washington, D. C., March 12.—[Special.]—The senate investigation of Attorney General Daugherty was opened this afternoon with a series of explosions of sensational testimony involving the cabinet member in numerous questionable transactions.

The startling accusations were drawn from Miss Roxie Stinson, divorced wife of Jesse (Jess) Smith, the attorney general's confidential aid, who committed suicide last May under mysterious circumstances.

The suicide took place in the apartment which Mr. Smith and Mr. Daugherty occupied jointly. The cause of the suicide was never clearly revealed.

Cleaned Up a Fortune.

Miss Stinson, who remained on friendly terms with her former husband and was supported by him up to his death, told how Smith cleaned up a fortune during the Harding administration in various mysterious deals, in which Mr. Daugherty, Smith told her, had a share.

When he came to Washington with Daugherty, Smith, said Miss Stinson, was worth from $150,000 to $175,000, and he died worth $250,000.

$180,000 Fight Film "Cleanup."

Among the most sensational features of Miss Stinson's testimony were:

That Jess Smith told her in a discussion at Atlantic City that "we," meaning, she insists, Smith, Daugherty and perhaps others, were involved in a deal to sell rights to exhibit Dempsey-Carpentier fight pictures, which Smith expected to yield a profit of $180,000. The transportation of fight pictures in interstate commerce is forbidden by law.

That Jess Smith and Daugherty came into possession of a considerable amount of White Motor Car company stock certificates in blank twenty-five shares of which she sold "quickly and quietly" on instructions from Smith, and that Smith told her the stock cost "us" nothing.

That Smith and Daugherty engaged in another deal in which they came into the possession of shares of Pure Oil company stock, which Smith likewise said cost "us" nothing.

"Blind" Brokerage Accounts.

That Smith had two "blind" stock brokerage accounts in the firm of Samuel Ungerleider & Co. at Columbus, through which he did considerable speculation. One of these accounts was in the name of William R. A. Hayes No. 2, and William R. A. Hayes No. 3.

That once when she urged Smith to stop speculating because he was losing money, he told her he had just deposited $175,000 of "eastern money" in the bank of Mal Daugherty, brother of the attorney general, in Washington Courthouse, to protect his (Smith's) losses.

That Smith told her about a mysterious "green house" in K street, near the department of justice, where "they" met to discuss their deals.

Smith Was Fearful.

That Daugherty and Smith were inseparable in all these transactions and that Smith never acted without the full knowledge and authority of the attorney general.

That Smith disliked the life of intrigue he led in Washington, but said he would stick it out, because of his friendship for Daugherty and that, prior to his suicide, he lived in constant fear of "being closed down upon."

Miss Stinson barely had begun her story when the investigating committee adjourned. She will resume tomorrow, with disclosures even more sensational than those today.

TESTIMONY A BOMBSHELL

The testimony of Miss Stinson was a surprise to all members of the committee except Senator Wheeler. The senator had made a secret trip to Ohio yesterday to obtain her appearance. She had accompanied him to Washington, arriving only today. It is understood that she was reluctant to become a witness, and that it was with the utmost difficulty that Senator Wheeler induced her to come to Washington.

It was not until late in the day that the committee announced that it would begin hearings. Word went around the capitol quickly that sensational revelations were to be given, but not until a few minutes before the hearing began was the identity of the witness made known.

The session started off with a violent clash between Senator Wheeler

* * *

WOMAN CHARGES DAUGHERTY GOT "SPLIT" ON STOCK AND FIGHT FILM DEALS

and Paul Howland, who, with former Senator Chamberlain, is acting as counsel for the attorney general.

The fireworks began when Howland undertook to read into the record as soon as the committee was called to order, a long prepared statement of defense by Mr. Daugherty.

Wheeler was on his feet instantly opposing acceptance of the statement by the committee until it could be properly considered, and after a short row, the committee by a vote of 3 to 2 ruled against Howland, Senator Brookhart [Rep., Ia.], chairman; Senator Ashurst [Dem., Ariz.], and Senator Wheeler voted against Howland's motion, and Senator Moses [Rep., N. H.], and Senator Jones [Rep., Wash.] voted for it. This lineup appeared to indicate the probable attitude of the committee throughout the inquiry when such questions arise.

Refuses to Be Photographed.

Miss Stinson entered the hearing room with Senator Wheeler. She appeared rather shy and nervous, and when photographers rushed forward to take her picture, Senator Wheeler said she had particularly requested that no photographs be taken.

Miss Stinson was a slim, well dressed, rather pretty woman, apparently about 40 years old. She spoke in a low voice, so low, in fact, that members of the committee, sometimes had to ask her to speak louder, and tears ran down her cheeks repeatedly as she testified. Her aged mother sat nearby listening intently to her story.

KNEW DAUGHERTY 4 YEARS

She began her testimony with a story of her life in Washington Courthouse, O. She married Jess Smith in 1908, was divorced from him a year and a half later, but remained on friendly terms with him. He continued to support her up to the time of his death. She had known Harry Daugherty about four years.

SENATOR WHEELER—What was the relation between Harry Daugherty and Jess Smith prior to the time Mr. Daugherty became attorney general?

MISS STINSON—O, they had always been friends.

SENATOR WHEELER—Would you say they were intimate friends?

MISS STINSON—Why, Jess Smith was a great admirer of Harry Daugherty, all his life long. I think he was his ideal.

Smith Was a Merchant.

SENATOR WHEELER—What was Jess Smith's business prior to the time when he came to Washington?

MISS STINSON—He was in the mercantile business, had a department store.

SENATOR WHEELER—What year was it that he came to Washington?

MISS STINSON—The year that Mr. Harding was elected.

SENATOR WHEELER—What position, if any, did he occupy with Mr. Daugherty after Mr. Daugherty was selected as attorney general?

MISS STINSON—Bumper, intimate friend.

Lived in McLean House.

SENATOR WHEELER—What have you to say as to whether or not he lived with the attorney general?

MISS STINSON—He did.

SENATOR WHEELER—Where did they first live?

MISS STINSON—In McLean's home on H street.

SENATOR WHEELER—What do you say as to whether or not they paid any rent for that house?

MISS STINSON—I think not. I was informed not, by Jess.

SENATOR WHEELER—You knew President Harding, did you, in his lifetime?

MISS STINSON—Yes, sir.

MR. HOWLAND—Let me ask you if the prosecutor, so-called, will allow or think this competent for the witness to say that she was so informed by Jess Smith; whether he thinks that is competent testimony to go in this record?

SENATOR WHEELER—I do.

Attorney Is Squelched.

MR. HOWLAND—And you have been admitted to the bar?

THE CHAIRMAN—We will not have any remarks of that kind here.

SENATOR ASHURST—Just a moment, please! Let the matter be understood. Counsel for Attorney General Daugherty are rendering their client very poor service if they attempt to interpose here technical objections. Why not allow this investigation to proceed as other investigations in years past have proceeded? I want to give counsel every opportunity to ask any questions they wish, but if they begin as though they were technical lawyers trying to defend a man they know to be guilty they would certainly not render him very good service.

Can't Bulldoze Wheeler.

SENATOR WHEELER—And they will certainly not get anywhere by trying to bulldoze somebody on this committee.

MR. HOWLAND—No, do not misunderstand me. I am not trying to——.

SENATOR WHEELER (interposing)—You bulldozed the committee over on the house side, but I want to tell you right here and now that you are not going to bulldoze me for one second.

MR. HOWLAND—Don't misunderstand me.

SENATOR WHEELER—I do not misunderstand you. I understand your tactics very well. And I want you to understand right from the start of this investigation that you are not going to bulldoze me, and I am not going to take any of your petty, small abuses.

SENATOR ASHURST—Counsel for Mr. Daugherty, we expect from you a large amount of silence until your time to cross examine the witness comes.

SENATOR WHEELER—You are here by the courtesy of this committee.

MR. HOWLAND — We have had scant courtesy so far.

ACQUAINTED WITH HARDING

SENATOR WHEELER—Miss Stinson, when did you first become acquainted with President Harding?

MISS STINSON—During the campaign for the presidency.

SENATOR WHEELER—And whereabouts?

MISS STINSON—At the Deschler hotel, Columbus, O.

SENATOR WHEELER—Did you afterward visit at his home?

MISS STINSON—Yes, sir.

SENATOR WHEELER — Whereabouts was that?

MISS STINSON—At Marion, O.

SENATOR WHEELER—And who with?

MISS STINSON—Mr. Jess Smith.

Harding Her Dinner Partner.

SENATOR WHEELER—And what have you to say as to whether or not you subsequently met the President, and, if so, where?

MISS STINSON—We called at their home and went from their home to dinner at Dr. Sawyer's sanitarium, where Mr. Harding had me as dinner partner. He sat by my side.

SENATOR WHEELER—And when was that with reference to the election?

MISS STINSON—That was after the election.

SENATOR WHEELER — For the purpose of refreshing your memory, I will ask you whether it was the Christmas following the election.

MISS STINSON—Yes, sir.

SENATOR WHEELER—And you say the President was your dinner partner at that dinner?

MISS STINSON—He was very attentive and he sat next to me.

Friendly with Daugherty.

SENATOR WHEELER—What have been your relations with Harry Daugherty as to being friendly or otherwise? I mean, you have been on friendly terms with him, have you?

MISS STINSON—Yes.

SENATOR WHEELER—How frequently did Mr. Smith visit you at your home when you lived in Washington Courthouse?

MISS STINSON—We were together a lot.

SENATOR WHEELER — How frequently were you together after he came to Washington?

MISS STINSON—As often as he returned to Ohio, which was, perhaps, a long period. He tried to make it an average of every two weeks. He would be home a week at a time and perhaps would be gone three weeks.

Wrote Every Day.

SENATOR WHEELER — How frequently, if at all, did he communicate with you while he was in Washington?

MISS STINSON—He rarely missed a day.

SENATOR WHEELER—How would he communicate with you?

MISS STINSON—By wire, letter or telegram.

SENATOR WHEELER—Have you been with Mr. Daugherty when he was with Mr. Smith?

MISS STINSON—Only casually.

SENATOR WHEELER—You knew, did you, what Mr. Smith's holdings were?

MISS STINSON—Absolutely.

SENATOR WHEELER—And, approximately, you knew the value of his various holdings?

MISS STINSON—Exactly.

Was Worth $150,000.

SENATOR WHEELER — Approximately, what was Mr. Smith worth just prior to his coming to Washington?

MISS STINSON—Between $150,000 and $175,000.

SENATOR WHEELER—And did you know his business intimately since he has been in Washington?

MISS STINSON—I cannot say that I knew everything.

SENATOR WHEELER—Let me ask you if you know whether or not Mr. Smith made any money prior to the time that he came to Washington and after the election of President Harding?

MISS STINSON—He was making money in his business always. I mean he had his business. I will qualify that.

SENATOR WHEELER—Outside of his business, did he make any money?

MISS STINSON—He had more money.

SENATOR WHEELER—Where did he tell you that he got it?

MISS STINSON—He had stocks.

SENATOR WHEELER—What did he tell you about it?

MISS STINSON—That they were given to them.

STOCKS GIVEN DAUGHERTY

SENATOR WHEELER—Given to them? Whom do you mean by "them"?

MISS STINSON—Harry Daugherty.

SENATOR WHEELER — Harry Daugherty and himself?

MISS STINSON—Yes, sir.

SENATOR WHEELER—And they were given to Harry Daugherty and himself in return for what, if you know?

MISS STINSON—I don't know.

SENATOR WHEELER—Was some of this money given to him after the election of President Harding and before the inauguration?

MISS STINSON—He had very much more money than he was accustomed to having.

SENATOR WHEELER—What have you to say as to whether he became more liberal in his donations to you, toward your upkeep?

MISS STINSON—Quite a little. Yes, more liberal.

SENATOR WHEELER—You said he was worth approximately $150,000 to $175,000?

MISS STINSON—Between that.

SENATOR WHEELER—When he died what was his estate appraised at, approximately?

MISS STINSON — Approximately $250,000.

SENATOR WHEELER—Did Mr Smith leave a will?

MISS STINSON—Yes, sir.

SENATOR WHEELER—And who were the beneficiaries of the will?

MISS STINSON—There were twenty-two bequests.

Daugherty a Beneficiary.

SENATOR WHEELER—Who were the main bequests made to?

MISS STINSON—Harry Daugherty, Mal Daugherty, myself, Edwin and Louise St. John.

SENATOR WHEELER—What were the amounts given to those three people, respectively?

MISS STINSON—Twenty-five thousand dollars each and a fifth interest in the residue.

SENATOR WHEELER—Where was Mr. Smith living at the time that he died?

MISS STINSON—His and Harry Daugherty's apartment.

SENATOR WHEELER—That was where he committed suicide, was it?

MISS STINSON—Yes.

SENATOR WHEELER — Had be talked with you prior to his death about his financial affairs?

MISS STINSON—I had heard nothing else for six months.

In Constant Fear.

SENATOR WHEELER—Just tell the committee, in your own way if you will, just what he told you about it.

MISS STINSON—He was in constant fear of being closed down upon

SENATOR WHEELER—By whom?

MISS STINSON—I don't know. He had asked me to bolster him up, to cheer him up.

SENATOR WHEELER — Did he write you any letters?

MISS STINSON—O, yes. He was home for two weeks prior to his passing away. The last evening he spent in cautioning me what not to tell, what not to do, and what to destroy, and I said finally, "Well, I will either tell or I won't, so let's don't talk about it any longer." I haven't told any one. I have been approached many times in the last seven months from angles, but I am here to defend him. Senator Willis gets up in the senate and announces, "Why should a man's life that may be ruined and besmirched for something that his friends have done," and Jess Smith gave his life for Harry Daugherty; he absolutely adored him; yet I would not have come here voluntarily; yet I have always told Mr. Mal Daugherty that I would come if ever sent for.

Told Daugherty's Brother.

SENATOR WHEELER—Who is Mr. Mal Daugherty?

MISS STINSON—Mr. Harry Daugherty's brother. I have told him frankly; I told him months ago before this thing was started, because I knew it would have to come when I knew what Jess was going through for months.

SENATOR WHEELER — What do you mean by saying "he was going through"?

MISS STINSON—Tortures of pressure being brought on him.

SENATOR WHEELER—By whom?

MISS STINSON—Different people, to try to betray Harry Daugherty, which he would not do, and I will not have Harry Daugherty hiding behind Jess Smith's skirts, as Senator Willis' remark might indicate. He was in constant touch with Harry Daugherty. They lived together. They were most intimate friends and Jess adored him. He wanted to shield him in every possible way. He lived for him; he loved him. He had not been here in Washington more than three or four months until he said, "I am not made for this. This intrigue is setting me crazy. If I could just come home, but I am in now and I have to stand by Harry."

Offered Job by Harding.

SENATOR WHEELER—Was Mr. Smith offered any position, if you know, by President Harding?

MISS STINSON—Yes.

SENATOR WHEELER—What position?

MISS STINSON—There were several. Different people approached him if he would want this or want that. He always answered that he was not an office seeker, he was just here to help Harry. He was offered some position as comptroller of the treasury, which he refused directly. And other things were suggested to him, but he didn't give them consideration. That was not what he was here for. His only interest was in Harry Daugherty.

SENATOR WHEELER—What have you to say as to whether or not he had any office with Mr. Daugherty?

MISS STINSON—He had an office in the department of justice, until objections were made to his having a desk there.

SENATOR WHEELER—He had a desk in his office?

MISS STINSON—Yes, sir.

In Constant Communication.

SENATOR WHEELER—And when Mr. Smith would come down to Washington Court House, what have you to say as to whether or not communications were carried on between him and Mr. Daugherty?

MISS STINSON—They were in constant communication by telephone and wire.

SENATOR WHEELER — What would be the tenor of those telegrams?

MISS STINSON—The personal ones were that Harry Daugherty would express his lonesomeness without him and hoped that he would return soon, or at different times he hoped it would be convenient for him to come Monday or sooner, always suggesting coming back.

SENATOR WHEELER—What have you to say as to whether Mr. Smith took an active part in the campaign of President Harding?

MISS STINSON—Quite active. He was very enthusiastic about it.

SENATOR WHEELER — Do you know whether or not he was a frequent visitor at the White House?

MISS STINSON—Quite. I mean for some months.

SENATOR WHEELER—What have you to say as to whether or not the expenses of keeping the room at the Wardman Park hotel were borne by Jess Smith or by whom?

MISS STINSON—Equally between Harry Daugherty and Jess Smith.

SENATOR WHEELER—Now, after he came to Washington what have you to say as to your allowances being increased or decreased?

MISS STINSON—Increased.

SENATOR WHEELER—And did he make any money that you know of? Did he receive any salary from the government?

MISS STINSON—No, sir.

FIGHT FILM MONEY

SENATOR WHEELER—Did he make any money that you know of outside of the store?

MISS STINSON—Yes.

SENATOR WHEELER—Just tell the committee how the money was made. Tell of your different conversations.

MISS STINSON—I was present when some deals were discussed.

SENATOR WHEELER — What deals?

MISS STINSON—The Carpentier-Dempsey fight picture.

SENATOR MOSES—Discussed by whom?

MISS STINSON—Well, this was in Atlantic City, and he discussed this.

SENATOR ASHURST—Discussed by whom, madam?

MISS STINSON—Mr. Smith. He was discussing that with me. Perhaps I did not state myself very clearly. And he was interested in this picture. We went to see it a couple of times and he told me of his interest in the picture and that "he had a big thing."

Had a "Big Thing."

SENATOR WHEELER—Did he say who else was interested?

MISS STINSON—He said, "We have a big thing."

SENATOR WHEELER—Referring to whom?

MISS STINSON—Mr. Daugherty.

SENATOR MOSES—Did he say Mr. Daugherty?

MISS STINSON—He said "we." We never discussed anybody else but Mr. Daugherty. Once in a while Mr. Ned McLean, but his name was mentioned specifically.

MR. HOWLAND—Would it be permissible for me to ask the witness to state in connection with that, Mr. Wheeler—I beg your pardon, Senator Wheeler——

SENATOR WHEELER—You need not beg my pardon.

MR. HOWLAND (continuing)—Whether Mr. Daugherty's name was mentioned in this connection?

SENATOR MOSES—I asked the witness that and she said, as I understood it, that her husband said, "we," without mentioning Mr. Daugherty.

MR. HOWLAND—All right.

Always Meant Daugherty.

SENATOR WHEELER—But you also said, as I understood it, that when he used the word "we" it was always referring to Harry Daugherty, because you did not discuss anybody else excepting Ned McLean, and when you discussed Mr. McLean he mentioned McLean's name.

MISS STINSON—Yes, sir.

SENATOR WHEELER—Now, what was the conversation?

MISS STINSON—I could not understand his enthusiasm over the picture. He said it was so much better than the real fight, so much more enjoyable, that he had seen it personally.

SENATOR WHEELER—What did he say about the money end of it?

MISS STINSON—And he discussed that we had a big thing if this could be put over—a concession—I mean the rights to display it; that it meant a lot of money. He even mentioned a sum of money.

SENATOR WHEELER—Do you remember what it was?

MISS STINSON—Yes, sir.

About $180,000.

SENATOR WHEELER—What was it?

MISS STINSON—He said it would be about $180,000.

SENATOR WHEELER—Was that to be for him or for himself and his associates?

MISS STINSON—He said "we." It was not for him alone?

MISS STINSON—No.

SENATOR WHEELER—When he said it was to be for "we," you understood it to mean that it was for Harry Daugherty?

MISS STINSON—There might have been some others in it, but whenever we discussed anything of that sort it referred to Mr. Daugherty.

SENATOR JONES [Wash.]—Did he not include you in the term "we"?

MISS STINSON—No, sir. I did not know anything about it.

SENATOR JONES—Let me get this clear. This all occurred after your divorce?

MISS STINSON—Yes, sir.

SENATOR JONES—But you lived after that practically as man and wife?

MISS STINSON—No, sir; not one minute.

SENATOR JONES—Well, you visited each other, did you not?

MISS STINSON—Yes, sir. I did not visit him—pardon me—he visited me. I had a home and he had a home; perfectly conventional.

SENATOR WHEELER—With reference to different appointments that were made by the attorney general, were those ever discussed with Mr. Smith and yourself?

MISS STINSON — Well, we were bothered to death by people seeking appointments always.

GIVEN STOCK TO SELL

SENATOR WHEELER—And you mentioned some stock transactions. Will you just tell the committee about those stock transactions and what you know of them?

MISS STINSON—Well, I was given stock to put on the market quickly and quietly.

SENATOR MOSES—And when was this?

MISS STINSON—At different times.

SENATOR MOSES—Beginning from the time of the election in 1920?

MISS STINSON—From the inauguration, do you mean? At least, I wasn't given any stocks until after that.

SENATOR WHEELER—And where were they sold?

MISS STINSON—Landen & Vercoe company, Columbus, O.

SENATOR WHEELER—What were the stocks?

MISS STINSON—White Motors.

SENATOR WHEELER—Now, was the White Motors one of the stocks that you were told to sell quickly and quietly?

MISS STINSON—Yes, sir.

Sold in Her Name.

SENATOR ASHURST—Who told you to sell them quietly and quickly?

MISS STINSON—Jess Smith.

SENATOR WHEELER—And did you sell them for yourself or for Jess Smith.

MISS STINSON—I sold them for myself.

SENATOR JONES—That is, you sold them in your own name?

MISS STINSON—Yes.

SENATOR WHEELER—Now, how much of that White Motors stock did he give you?

MISS STINSON—Twenty-five shares.

SENATOR WHEELER—And how was it made out, to whom?

MISS STINSON—In blank.

SENATOR WHEELER—Now, what have you to say as to whether or not you discussed that stock proposition with Mr. Smith?

MISS STINSON—Naturally.

SENATOR WHEELER—Yes. Well, now, what did he say about it?

MISS STINSON—He said it didn't cost them anything.

Didn't Cost Anything.

SENATOR WHEELER—He said it didn't cost them anything. And by "them" who did be have reference to?

MISS STINSON—The topic of conversation, Mr. Daugherty.

SENATOR JONES—Well, now, did he never use Mr. Daugherty's name?

MISS STINSON—O, loads of times, yes. He referred to Harry Daugherty all the time. But you asked me a specific sentence, that his name didn't appear in that particular sentence, although the conversation preceding that was about this, you understand. I am giving you literally.

SENATOR JONES—Did he mention to you Mr. Daugherty's name in connection with this stock?

MISS STINSON — In connection with this topic, yes, but this particular sentence that I am issuing, his name was not in that sentence.

SENATOR JONES—Do not confine yourself to particular sentences; give all the conversations and all the talk.

MISS STINSON—I would have a lot of talk before I got through if I did that.

"They" Got the Stock.

SENATOR ASHURST—Did not Mr. Smith in relation to the White Motors stock that he referred mention Mr. Daugherty as having received the White Motors stock also.

MISS STINSON—He said that they had gotten it, that it had not cost them anything.

SENATOR WHEELER—And during the conversation in which he told you that he had previously been talking about Harry Daugherty?

MISS STINSON — O, yes, we had been discussing that.

SENATOR JONES — When he turned this stock over to you did he then talk to you specifically about Mr. Daugherty's interest in this particular stock?

MISS STINSON—He didn't say that he had interest in this, that he had in this specific twenty-five shares that he handed to me, but it had been without costing them anything. He had stock beside of his own which was not included in this.

SENATOR JONES—And in this conversation did he mention Mr. Daugherty's interest?

MISS STINSON—Yes, sir.

SENATOR WHEELER—In other words, when he mentioned the stock he talked about Harry Daugherty having received some of this stock?

MISS STINSON—Yes, sir.

SENATOR WHEELER — Without paying anything?

MISS STINSON—He said that they had not paid anything for their stock they had received.

SENATOR WHEELER—Yes, and when he used that expression——

MISS STINSON—He was referring to Harry Daugherty and himself.

SENATOR JONES—Did he tell you how they came to get it?

MISS STINSON—No, sir.

Just Part of Stock.

SENATOR ASHURST—Did he indicate that this certificate of twenty-five shares was his or Harry Daugherty's, or owned jointly?

MISS STINSON—That was just part of it. It was part of what he had; it was part of all of it. Just a part.

SENATOR WHEELER—Do you know the total amount of stock that they got?

MISS STINSON—No, I do not. Jess had quite a few shares of it. He always said that he would share with me, and he was always very nice to me. He would often remark, "We are all very much better off than we have ever been before." And he had some of this stock, this White Motor stock, exclusive of what he gave me. The twenty-five shares is just what he gave me.

SENATOR MOSES—Had he owned White Motors stock before?

MISS STINSON—He had speculated time and again like I had done, or like any one else had done.

"More Popular Than President."

SENATOR WHEELER—Now, patronage, appointment to office, was that discussed by Mr. Smith with you?

MISS STINSON—Well, it was rather irksome to him, because naturally they were confronted with people seeking appointments at all times. He made the remark that no one without Harry Daugherty's endurance could endure the amount of people seeking office. And he also referred to his office as being more popular than the president's.

SENATOR WHEELER—They had what they called a "shack," did they not, together?

MISS STINSON—Yes, sir.

SENATOR WHEELER—And where was that "shack?"

MISS STINSON—About fifteen miles in the country from Washington Courthouse.

SENATOR WHEELER — And who visited that shack? Who went there to the shack together with them?

MISS STINSON—It was owned by Mal Daugherty, Harry Daugherty, Jess Smith and John Todd originally but Mr. Todd relinquished his interest in it for some reason.

JESSE SMITH'S WILL

Smith's first will, dated May 11, 1922, containing twenty-two bequests, including $25,000 to Harry Daugherty, $25,000 to Mal Daugherty, and $25,000 to Miss Stinson, was read into the record. A diamond was bequeathed to E. B. McLean and a rosewood desk to Mr. and Mrs. McLean. The examination then continued:

SENATOR WHEELER—Who were the three people in Jess Smith's life with whom he was closely associated?

MISS STINSON—Harry Daugherty, Mal Daugherty, and myself.

SENATOR WHEELER—Now, he made a subsequent will, did he?

MISS STINSON—He made a will at the Wardman Park hotel by hand.

SENATOR WHEELER—When was that made?

MISS STINSON—The Monday before he passed away, on Wednesday, May 29, 1923.

SENATOR WHEELER—And to whom did he leave his property in that will?

MISS STINSON—Edmund St. John, Louise St. John, Mal Daugherty, Harry Daugherty, and myself.

SENATOR WHEELER—That will was never probated?

MISS STINSON—No, sir.

SENATOR WHEELER—Do you know the reason why?

MISS STINSON—They said it wasn't legal because it was not witnessed.

SENATOR WHEELER—Who told you that?

MISS STINSON—Mal Daugherty.

SENATOR WHEELER—And who was Mal Daugherty?

MISS STINSON—Harry Daugherty's brother.

SENATOR WHEELER—What is Mr. Mal Daugherty's business?

MISS STINSON—Banker.

SENATOR WHEELER—Where?

MISS STINSON—Washington Courthouse.

GAVE HER PURE OIL STOCK

SENATOR WHEELER—Now, did you receive any other stock?

MISS STINSON—Pure Oil.

SENATOR WHEELER—Pure Oil? How many shares of Pure Oil did you receive?

MISS STINSON—Twenty-two. Another time another bunch. I can't just exactly tell you without my records. [These records are now in the mails on the way here].

SENATOR WHEELER — And who sent you the pure oil stock?

MISS STINSON—Jess Smith.

SENATOR WHEELER—Well, now when he spoke of the Pure Oil stock did he speak of it as a gift to him, or did he speak of it as part of a—

MISS STINSON — [Interposing] A deal.

"They" Made Another Deal.

SENATOR WHEELER — And who was in the deal?

MISS STINSON—Well, there weren't any names mentioned in that at all, but he said that "they" had made another deal.

SENATOR WHEELER—And when he spoke and said that "they" had made another deal who did he refer to?

MISS STINSON—Well, I would assume Harry Daugherty, although his name was not mentioned right there. We were always talking about him.

SENATOR WHEELER—Miss Stinson, can you say as to whether or not Harry Daughtery was a partner of Jess Smith in all their transactions?

MISS STINSON—Oh, Jess Smith would not presume to do anything without authority from Harry Daugherty. They were absolutely close together in every connection, and in close touch with each other. Socially, in business ways, and every other way. Jess Smith lived for Harry Daugherty.

Sold Store for $38,000.

Miss Stinson testified that Smith sold his store for $38,000 in February, 1923. She said he gambled in stocks.

SENATOR WHEELER—In what name did he carry his accounts?

MISS STINSON—Well, sometimes in his own and sometimes in a blind account.

SENATOR WHEELER—And where did he carry blind accounts?

MISS STINSON—Well, I know of one he carried at Ungerleider's.

SENATOR WHEELER—What was it carried under?

MISS STINSON—Under the name of William R. A. Hayes No. 2.

SENATOR WHEELER—What have you to say whether he had a blind account for you?

MISS STINSON—William R. A. Hayes account No. 3.

Lost on Stocks.

SENATOR WHEELER — Did he make any money on his stocks?

MISS STINSON—No, sir. He lost consistently as a whole, and he decided to stop the stock market because he could not win. He closed his account Jan. 22, 1923—no, '22.

SENATOR WHEELER—Now did you ever have any conversation with Mal Daugherty, Harry Daugherty's brother, with reference to his speculating in stocks—that is, Jess Smith's speculating

MISS STINSON—Yes. I said I was on the verge of telling him not to lend him so much money on his stocks because he was losing.

SENATOR WHEELER—Tell the committee the rest of the conversation with Mal Daugherty or Jess Smith.

MISS STINSON—I said, "If you don't stop speculating so much you will get overambitious." He would order as high as $60,000 worth of stocks at times, and I said: "If you don't stop this, because you don't seem to make any money out of it, I am going to tell Mal not to loan you money," and he said: "Well, I am pretty nice to Mal. I just had $175,000 deposited there of eastern money."

SENATOR WHEELER—Now, did you have a talk with Mal Daugherty with reference to that?

Told "Mal" About It.

"I made reference to it just last summer before Jess passed away," Miss Stinson replied. "This William R. A. Hayes account No. 3 was my account. It was taken in this name because they would not take a woman's speculative account openly on their books. It was transferred to my account from Landen and Vercoe at Jess' suggestion.

"The account that was transferred was $6,800 and some cents, and he (Jesse Smith) added some other money to this account himself, as he often did. He gave me money or assisted me in many ways.

"Mr. Mal Daugherty had seized this money for the estate—this account of $11,400, which was to finish paying for a house that I was building for my mother. In our discussion with Mr. Daugherty, first one minute he would say 'this is your account,' and I said 'it doesn't do me much good in your possession.' And he said, 'Well, on account of the other heirs, why that is the way it is.' First he told me one time he would do one thing, and then another. And I listened to him for over thirty days, and he finally said, 'I will do what you say in the matter.' 'Well,' I said, 'I will have to ask a lawyer. This will probably lead to many things which I don't want it to lead to. If I have to open this up and take it through the courts. Of course you know about the vast sums of money deposited in your bank.' He said, 'Yes, of course.'"

SENATOR ASHURST—Did you ever hear Mr. Smith or Mr. Daugherty mention a certain green house on K street, where at night Mr. Smith and others met and discussed the subjects about which you have been talking?

MISS STINSON—Yes, sir.

At this point the committee adjourned until tomorrow.

BROKER ADMITS ONE JESSE SMITH ACCOUNT, BUT DENIES ANOTHER

Columbus, O., March 12.—Denial that a "William R. A. Hayes No. 2" account was carried by Jesse Smith with his firm was made tonight by W. Rufus A. Hayes, manager of the Columbus branch of Ungerleider & Co., following testimony today of Roxie Stinson, former wife of Jesse Smith, personal friend of Attorney General Daugherty.

"The 'William R. A. Hayes No. 2' account," said Mr. Hayes, "was in no way related to either Jesse Smith or Mrs. Roxie Stinson Smith. It is very probable that Mrs. Smith, knowing that the account maintained for her by Mr. Smith was known as 'William R. A. Hayes No. 3,' jumped to the conclusion that there must be a No. 2 account. Nothing like that is true.

"The only account we ever had with Mr. Smith was the one carried in his own name and was closed two years ago."

"The 'William R. A. Hayes No. 3' account," Mr. Hayes stated, "was opened by Mr. Smith for the benefit of his divorced wife.

"Mr. Smith transferred securities to us from Landen, Vercoe & Co., another brokerage house, to the amount of approximately $6,800. This account was carried until it was closed on the order of Mr. Smith's executors. At that time it amounted to about $11,400.

Chicago Daily Tribune
THE WORLD'S GREATEST NEWSPAPER
Vol. LXXXIII. Thursday, March 13. No. 63.
Published daily at No. 7 South Dearborn street, Chicago, Illinois.
Mail subscriptions—Price in Ill. [outside of Chicago], Ind., Iowa, Mich. and Wis.—Daily with Sunday, one year $12.50.
MAIL SUBSCRIPTION PRICE.
Zones 3 and 4 in states other than Ill., Ind., Iowa, Mich. and Wis.—Daily, $7.50 per year. Zones 5 to 8 inclusive—Canada, Mexico, and foreign—Daily, $12.00 per year.
Entered as second class matter June 8, 1903.

Revell's
March
Sale
now in
progress

The FLORSHEIM SHOE

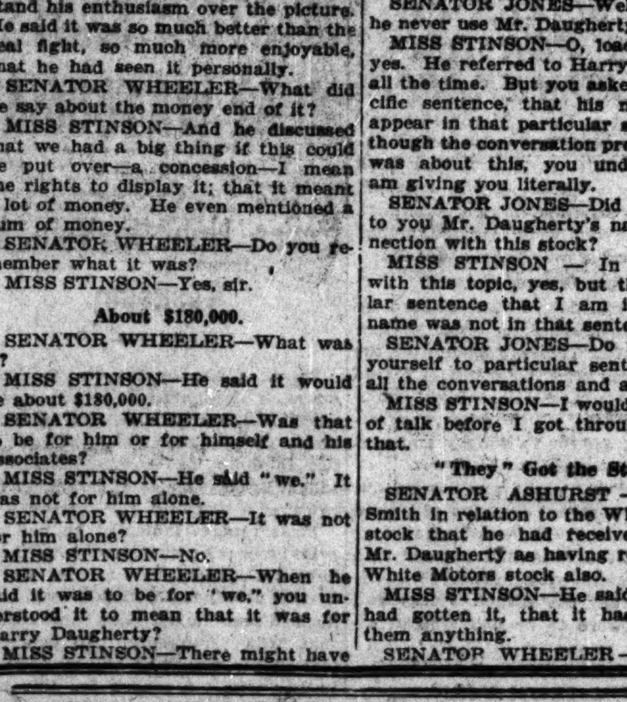

FOR the man who wants class—endurance—easy traveling—there is no shoe equal to a Florsheim. Smart looking—styled to the minute—The Florsheim Shoe holds its own in any company.

The Rugby
$10

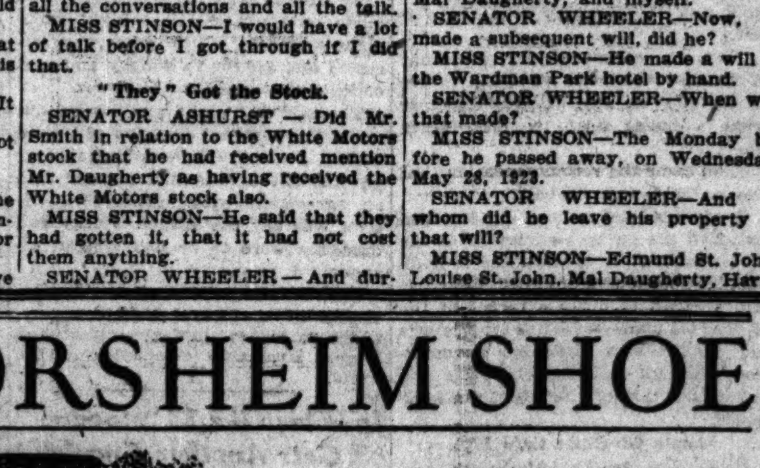

The Florsheim Men's Boot Shops
LOOP STORES
9 So. Dearborn Street, South of Madison · 20 E. Jackson Boulevard, Between State and Wabash

"Eat the Harmony Way"
It is our constant aim to give 100% Satisfaction!
We feature today
Roast Loin of Pork
(with apple sauce)
20 cents
Breakfast every day at the Harmony
THE HARMONY CAFETERIA
15 South Wabash · 27 West Randolph
21 South Dearborn · 58 West Washington
328 South Wabash
Continuous Service 7:00 A.M. to 7:30 P.M.

O'BANION GIVES SELF UP; DUFFY UNKNOWN TO HIM

Wrong Man, Says Engelke When Pair Meet.

(Picture on back page.)

Dean O'Banion, sought as a suspect in the Duffy-Exley murders, surrendered himself late yesterday and offered a complete denial of any charges against him.

Telephoning Assistant State's Attorney John Sbarbaro that he was ready to give up, he said that the prosecutor's staff would find him waiting in his florist shop in North State street. Sbarbaro and Investigator Joseph Geary took O'Banion into custody.

"I never knew John Duffy," he said. "I didn't know Orlando Horton or Freddie Curtiss, or even Bill Engelke, who says I rode away with Duffy just before he was found dead. No, I am not the man that got into the automobile with Duffy on Wabash avenue."

Not the Man, Says Engelke.

O'Banion's story apparently was verified half an hour later, when Sbarbaro and Assistant State's Attorney Harold Levy conducted him into the county jail to meet Engelke. The two men confronted each other for several intent seconds.

"If that's O'Banion, he ain't the fellow I thought he was," said Engelke. "I never met O'Banion, but I understood he was the man I saw climbing into a sedan with Duffy the night after Duffy killed Maybelle Exley. This ain't that guy, though."

So the assistant prosecutors took a statement from O'Banion. It contained just his name, address, business, and a refusal to say more.

Hunt Started by Witness.

The quest for O'Banion began after Engelke, who says he was with Duffy in the apartment at 1216 Carmen avenue, when Maybelle was shot to death, told of seeing the two men meet near 22d street and Wabash avenue. At that time Duffy was anxiously seeking assistance in disposing of Maybelle's body, and Engelke understood O'Banion was going to help him out.

The two men drove away in the automobile, Engelke told the prosecutors, and the next morning Duffy's body was found in a snow bank at the southwestern edge of the city.

Engelke repeated this story last week when brought before Judge Joseph B. David for a habeas corpus hearing. He concluded by declaring that, having publicly named O'Banion, he was "as good as dead."

Recall McCarthy Angle.

With this statement in mind, and remembering Engelke's recent failure to identify Daniel McCarthy, business agent for the plumbers' union, as one of the men he had involved in the Duffy case, the state's attorney's office attached significance to Engelke's refusal to "place the finger" on O'Banion.

HEATON SOUGHT OPERATION ON ANOTHER MAN?

Columbia, S. C., March 12.—Richard H. Heaton, who was killed in Louisville, Ky., last Saturday by William Gates, who in his confession to Louisville police declared Heaton had kidnaped him and held him prisoner for the purpose of performing an operation on him, was wanted in Lake City, S. C., for two attempted attacks similar to that on Gates, according to a special to the Columbia State from Lake City.

The attacks were attempted last November and December by Heaton, a confederate known as H. A. Rogers, and an unknown woman. The attacks were made upon a prominent citizen of Lake City.

A photograph, said to be of Frank Cordell, now under indictment in Louisville in connection with the case, is said to have been identified in Lake City today as W. A. Rogers.

COUNCIL EXPERT TO SEEK LOWER PRICE FOR MILK

Immediate downward revision of retail milk prices as the result of adjustments to be effected between farmers and local dealers' organizations on April 1, will be demanded by the council high cost of living committee, its secretary, Joseph Rushkewicz, announced yesterday.

A truce between the producers and distributors was declared early in January after a several days' strike, when the dealers agreed to pay the farmers $2.67 a hundredweight for milk until April 1.

A fair retail price for milk is fixed at 12 cents a quart by the committee, according to a statement issued by Mr. Rushkewicz.

FROM THE KITCHEN

Cadmus, who introduced the alphabet into Greece, had formerly been cook to the King of Sidon.

Thus learning may be said to have ascended to us from the kitchen.

And, by a just law of compensation, this learning has been of inestimable benefit to the kitchen,

As is witnessed by the exceptionally palatable and digestible dishes served at CHILDS,

Where good digestion waits on appetite, and health on both.

Childs

New Store 400 S. State St.

OFFICERS OF JUNIOR POLICE HOLD MEETING

Left to right—Maj. F. L. Beals, C. H. English, director of playgrounds; Cadet Major John G. Raptis, junior chief of police; Cadet Lieut. George Pabst, Lane Technical High school; Cadet Capt. Alvin Reiwich, Englewood High school; Cadet Lieut. Fred Glorch of Austin High school; Cadet Lieut. Ray Bellman of Lane Technical High school; Cadet Capt. Ralph Turner of Crane Technical High school; Cadet Lieut. Arthur Peterson of Englewood High schoool; Cadet Lieut. Joseph Arnold of Austin High school; Cadet Lieut. Robert Barkley of Lane Technical High school; Cadet Capt. Arthur Jones of Hyde Park High school, and Cadet Lieut. Harold Shapiro of Lane Technical High school. [TRIBUNE Photo.]

SENATE REJECTS POINCARE PLAN FOR TAX RAISES

Criticizes Premier for Delays.

BY HENRY WALES.

[Chicago Tribune Foreign News Service.]
[Copyright: 1924: By The Chicago Tribune.]

PARIS, March 12.—The crucial battle to determine whether Premier Poincare stands or falls will begin tomorrow when the senate begins debate on his financial reform bills.

The temper of the upper house was revealed today when Henri Berenger, chairman of the senate finance committee, submitted a report on the government's scheme. The report bitterly criticized the government's failure to take action sooner and announced plainly dissatisfaction with the measures envisaged. The report says the committee is willing to discuss the plan, however, because time presses, and speed is a principal factor, especially in view of the depreciating franc.

The report starts right out with a plain statement that it rejects M. Poincare's request for power to decree laws, pointing out that the existing constitutional measures served in other crises and the "entire administrative and financial architecture of the republic cannot be modified." Continuing it adds: "It is without enthusiasm that the state accepts a 20 per cent increase in taxation which is always bad and often unjust."

The report then refuses to permit the state to lease its match industry.

WEDDING RING TAKEN IN COURT BY PICKPOCKET

William De Mar, 1011 West 47th street, left Judge Walker's courtroom in considerable haste yesterday after being released on bonds in connection with a riot of striking garment makers. Twenty minutes later he returned with equal speed.

"Somebody stole my wedding ring, and the lady is waiting at the corner," he shouted. A note of anguish crept into his voice. "She's getting tired of waiting."

Judge Walker expressed concern. He ordered a search of all prisoners in the "bull pen," so recently quitted by De Mar. The ring was found in the pocket of Charles Freeman, a colored pickpocket, whose motto may be: Improve each shining hour.

Junior Policemen

R. O. T. C. officers who have been picked to lead the newly formed junior police force, organized by Charles H. English, supervisor of playgrounds, yesterday were formally assigned to their districts. On Saturday the officers will go to the various playgrounds, organize their squads of police and begin drill.

Competition among pupils who wish to become members of the force is keen, Mr. English said. For each squad of eight patrolmen there are at least twenty applicants. Because of the competition auxiliary squads will be formed, to serve in case of emergency.

The junior police force is organized primarily to keep order at the playgrounds and the "policemen" are expected to assist the instructor and to lead in sports. The plan has the approval of Supt. William McAndrew, who declares it to be an effective method teaching children civic responsibility.

AUSTRIAN BID FOR "FREEDOM" BRINGS REBUKE

GENEVA, March 12.—[By the Associated Press.]—Austria was rebuked today by the council of the league of nations. Having balanced their budget, the Austrians want to be free of league control, but the council, after hearing Dr. Zimmermann's report, adopted a resolution refusing until the "financial stability of Austria is assured." Austria wants the use for public works without league supervision of 200,000,000 crowns remaining from the original loan.

Dr. Zimmermann said it would be a mistake to say that reconstruction had been achieved. It was doubtful whether the present high taxation could be maintained, he said. He admitted that Austria had benefited industrially by the occupation of the Ruhr.

The council approved the report of the jurists on the interpretation of the covenant and growing out of the Italo-Greek dispute over the murder of Italian officers and Italy's subsequent occupation of Corfu. As former Premier Salandra, representing Italy, accepts the report, Italy is satisfied.

WOMAN IS FOUND DEAD.

Mrs. Anna Eske, wife of Benjamin Eske, a roofing contractor of 643 Garfield street, Oak Park, was found dead in her bed early yesterday. Death is ascribed to heart disease.

DAWES' EXPERTS SOON TO REPORT ON REPARATIONS

BY HENRY WALES.

[Chicago Tribune Foreign News Service.]
[Copyright: 1924: By The Chicago Tribune.]

PARIS, March 12.—The Dawes experts' committee today appointed Owen D. Young, Sir Josiah Stamp, and M. Parmentier a subcommittee to begin an immediate compilation of its report in conjunction with the McKenna committee recommendations to be submitted to the reparations committee.

A large portion of the report already has been drafted, including plans for a gold bank, the balancing of the German budget, railway control in the Ruhr and Rhineland, and control of monopolies. It is admitted, however, that the experts cannot conclude their work before the week ending March 22. Certain knotty problems are still outstanding, involving how long before Germany can begin paying and the scope of railway control for guaranteeing and securing a foreign loan.

The French government's fight to save the franc is based on confidence in the experts' report and on the result of French buying francs wherever offered. The dollar dropped 3 francs, closing on the bourse at just over 24, as compared to 27 yesterday.

Chauffeur Tries Suicide After Quarrel with Wife

Peter C. Hannion, a chauffeur living at 6642 South Ashland avenue, was recovering in the Bridewell hospital last night from an attempt at suicide which followed a quarrel with his wife. "Goodbye, I will soon be dead," he told her after swallowing poison. She administered an emetic and called the police. They gave him a second emetic for good measure.

BEG YOUR PARDON!

ATTORNEY FRANK McDONNELL. [TRIBUNE Photo.] ATTORNEY FRANK A. O'DONNELL. [Taswell Photo.]

In connection with the story printed in yesterday's issue of THE TRIBUNE concerning the Appellate court's confirmation of jail sentences for contempt of court imposed two years ago by Judge Hugo Pam upon two lawyers, Frank A. McDonnell and Eugene McCaffery, the picture of Attorney Frank A. O'Donnell was used and labeled as that of Frank A. McDonnell. Mr. O'Donnell was in no way connected with the case and is not the person involved in that litigation. This fact is borne out by the records of both the Superior and the Appellate courts. The two photographs are printed herewith with their proper names.

THE TRIBUNE regrets the unintentional error.

BURTON TO LEAD GRAFT INQUIRY BEGUN IN HOUSE

Probe of Two Accused Members Authorized.

Washington, D. C., March 12.—Representative Theodore E. Burton (Rep., Ohio) will be chairman of the house committee of five authorized to investigate criminal charges said to have been made against two representatives before a Chicago grand jury.

THEODORE E. BURTON. [Harris & Ewing Photo.]

Appointment of the committee was authorized by a resolution, offered by Representative Garrett, the Democratic leader, for an investigation to establish the identity of the men accused and the nature of the charges against them. The committee was instructed by the resolution to proceed at once with its inquiry.

House Coalition Wins.

The resolution, at direct variance with the one approved by the house yesterday to leave investigation in the hands of the department of justice, was adopted by a viva voce vote after Republican leaders had failed in an attempt to prevent a vote by sending it to a committee. A Democratic-Republican insurgent coalition proved formidable enough to prevent such action.

The resolution calls on Attorney General Daugherty to furnish the house information which last week he refused to disclose. At that time he informed Speaker Gillett that he was unwilling to make public the names of the two members of congress referred to in the Chicago grand jury's report until he was convinced there was evidence to convict them.

House Honor Involved.

The Garrett resolution, after declaring that the Chicago grand jury had reported "that certain evidence has been submitted to them involving the payment of money to two members of congress," said that "the honor and dignity of the congress requires that the facts be immediately ascertained to the end that such action as is essential for the congress itself to take may be promptly taken."

During a brief debate, Mr. Garrett said the investigation should not interfere with department of justice plans to lay the charges before a grand jury. He recalled that representatives Langley of Kentucky and Zihlman of Maryland, both Republicans, had declared they had unofficially been informed they were investigated and had asked for an investigation.

PICTURE TEMPEST ENDS; ORIGINAL CAST FOR U. OF C.'S BIG SHOW

Elections will be held today by the Dramatic Association of the University of Chicago to pick a president, Miss Elson having acted as temporary president for a week. On Friday and Saturday the association will present "Mary, the Third," with William Kerr and Priscilla Ferry in the leading rôles. She will appear as "Mary, the First" and he will be "Hal." Thus ends the incident of the picture in which the arms of Miss Ferry appeared about the neck of Mr. Kerr, where the faculty said there was no need of their being, even in a press agent picture for the show. Both quit the cast and the show seemed doomed, but now they are back and the show will go on and everybody knows about it.

Johnson & Harwood
37 South Wabash Ave. Third Floor

Style Without Extravagance

Spring Opening

Exhibiting the New Modes on Living Models

Suits Coats
Frocks Furs

Thursday March 13
Friday, March 14
Saturday March 15

10 to 12 A. M.
2 to 4 P. M.

We would like every woman and miss who has become at all interested in this unique store to make it a point to attend the opening.

To those who hesitate to visit a new store because of unfamiliarity with its exact character this showing by living models presents a welcome opportunity to view the store and its fashions.

Johnson & Harwood INC
37 South Wabash
3rd Floor, N. E. Corner Monroe
(Take this address with you)

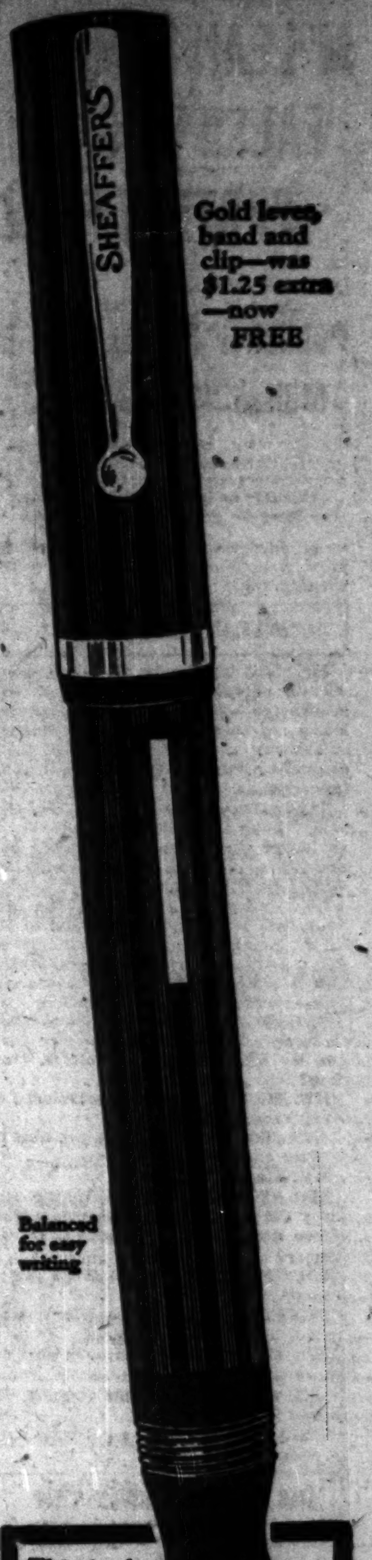

Gold lever, band and clip—was $1.25 extra—now FREE

Balanced for easy writing

This is the engine of a Fountain Pen. Insist that yours bears the name—"Lifetime."

Nib Unconditionally Guaranteed Forever

THE "Lifetime" Pen point tipped with pure iridium glides with jewel-like smoothness over the roughest writing paper. It is the one fountain pen you can lend without fear of having the point damaged by another's style of writing.

Buy a "Lifetime" and you are done with pen buying forever.

Costs more—Worth more $8.75

SHEAFFER'S PENS AND PENCILS
W. A. SHEAFFER PEN CO.
FORT MADISON, IOWA

AT THE BETTER DEALERS EVERYWHERE

Revell's March Sale Now in progress

Ask for No. 616

Wilson Bro's Chain-Knit

Snug-Fitting, Long-Wearing Silk Hose

Lisle "Insette"* toe, heel and sole insure long wear. These fine silk hose are really wonderful values at

75c

THE WASHINGTON SHIRT CO.

FIVE CHICAGO STORES
WASHINGTON corner Dearborn
MADISON corner La Salle
MICHIGAN AVE. corner Madison
JACKSON BLVD. corner Dearborn
WILSON AVE. corner Kenmore

Also
Cleveland · St. Paul · Minneapolis · Kansas City

* Trade Mark Reg.

St. Patrick's Day Flowers and Shamrocks

Growing Shamrocks in unique hampers.......$3, $4 and $5 each
Green Carnations...$1 and $1.50 doz.
Green Sweet Peas, large bunches..75c
Green Narcissus ....$1.25 doz.
Large Fancy Jonquils, 24 inch stem............$1.50 doz.
Sweet Peas, all colors......35c bunch
50 Double Violets.........35c bunch
Gardenias ....50c each
Calendulas ....50c doz.
Rainbow Freesia, 12 inch stem, 2 doz. in bunch...............75c
Tulips, all colors............75c doz.
Premier Roses, per doz.....$1 and up
Cineraria Plants, all colors...$1 each
Orchids, largest, each....$1 and $1.50
Blooming Plants of all kinds.$2 and up
A Shamrock Card with small glass tube containing a powder which makes a white flower grow green, also instructions. This tube in addition holds one white carnation..........50c each
A special two-tone box containing two plants. This is a Shamrock box in green ....$1 each

A. Lange, Florist

Telegraph, Telephone and Mail Orders given prompt and careful attention.

No Deliveries Under $3.00

79-81 East Madison St.
Chicago, Ill.
Phone Central 3777

CADET Children's STOCKINGS
Absolutely Guaranteed
SOLD MOST EVERYWHERE

WILTON CARPETING in the BETTER GRADES

BEAR in mind that we place the same emphasis on the quality of our Domestic Rugs as on any rug in the entire institution. It is particularly important to know that Wilton Carpeting, *from which durability is expected*, is of warranted Pushman Quality.

Wilton Carpeting
Broken Lines, Greatly Reduced

In the popular taupe tones, dark purple, blue and in Jaspe and Heatherbloom treatments. Suitable for office, home and studio—for wall-to-wall treatment or as rugs. It is 27 inches wide and ordinarily sells at $4.75 the yard. For quick clearance it is priced at

$3.65 the Yard

Broadloom Wilton Carpeting

In nine-foot widths, allowing popular sized rugs to be made from it *without seams*. Strictly standard fabrics, made according to the rigid Wilton specifications—by a leading maker. In taupe at

$6.25 and $8.50 the Yard

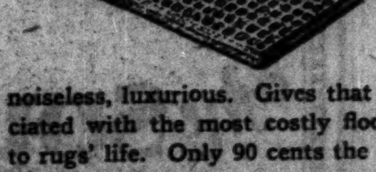

OZITE Rug and Carpet Cushion

Makes rugs and carpets seem inches thick, noiseless, luxurious. Gives that "sinking" sensation associated with the most costly floor coverings. Add years to rugs' life. Only 90 cents the square yard. We recommend it highly.

Pushman Bros.
16 South Wabash Avenue Near Madison
Oriental and Domestic Rugs

SALE OF FLANNEL DRESSES

$15

This is the lowest price that dresses of this type have ever reached. Each dress represents a big saving. Your choice of every new style and Spring color.

SAMPLE CLOAK & SUIT SHOP
4th Fl. 36 So. State St.
AMERICAN BLDG.

An Appetizing Tit-bit
Sardines
on this toast, or a salad of sardines and lettuce, can be made so appetizing if you season them with the famous

LEA & PERRINS' SAUCE
THE ORIGINAL WORCESTERSHIRE

Advertise in The Tribune

McLEAN ADMITS FALSIFYING TO PROTECT FALL

Publisher Denies Part in Million "Slush Fund."

(Continued from first page.)

some surprise when he was excused after a little over two hours on the witness stand.

M'LEAN TESTIMONY

Mr. McLean began his testimony with a comprehensive denial of any knowledge of the navy oil reserve leases, of acquaintance with Sinclair or Doheny, of interest in any of their companies, and of trading in any of their stocks.

"Only twice in my life," Mr. McLean said, "have I bought New York stock exchange stocks, and those stocks had nothing to do with any company involved in this controversy."

In response to a question Mr. McLean said he had nothing to add to his Palm Beach testimony about giving A. B. Fall checks for $100,000, which Fall in a few days returned uncashed. The examination then proceeded:

SENATOR WALSH — Have you made search for the stub checks that you were interrogated about at that time?

MR. McLEAN—I have searched for everything, senator.

SENATOR WALSH—Are you able to produce them?

MR. McLEAN—No sir.

SENATOR WALSH — Where and when did you last see Secretary Fall before going to Palm Beach last December?

MR. McLEAN—In Atlantic City, senator.

SENATOR WALSH — When was that?

MR. McLEAN—It was very shortly before I went to Palm Beach, senator. I went at Mr. Fall's request, as he was ill.

SENATOR WALSH — Please tell us about that.

HIS ATLANTIC CITY TRIP

"I went in a private car—not that that has anything to do with it, senator," Mr. McLean said, "but I just want to assure you there was no secrecy about the trip—and I was let in the door by Mrs. Fall. They had three or four rooms and a very big parlor. It struck me as a very big parlor; it was the biggest I have ever seen in a hotel. And she said, 'The secretary is asleep, and you can't wake him. He had a dreadful night.' 'Well,' I said, 'Mrs. Fall, I have to go back in an hour and a half from now to catch the train; it is the only decent connection I can get; and I will wait as long as I can possibly.'

"I think I stood there in the room for at least twenty minutes, senator, before Mr. Fall finally came in. He was in a sort of a dark red wrapper or smoking gown, and he had been asleep, and he was in a very nervous, bad physical condition. It didn't need a doctor to tell me that, or anything. And he talked to me for a couple of minutes and he was awfully upset. He seemed to be in a very bad condition, as I have said.

Tells of Conversation.

"But what you want to hear I will tell you now, senator. He said, 'Ned, you remember our check transactions of two or three years ago?' I said I did. He said, 'Will you say . . . or do you mind saying . . . I don't know the exact phraseology used—'that you loaned me that in cash?' And he said one thing; he said, 'It has nothing to do with Harry Sinclair or Teapot Dome.' And now these are his exact words: He said: 'They are barking up the wrong tree.' I remember that most distinctly, because I hadn't heard that expression before. He said, 'They are barking up the wrong tree,' and he said, 'Will you do this? I am in an embarrassing position here. Some of my enemies are just trying to make it look as if it was something which it is not, and it has nothing to do with Harry Sinclair or Teapot Dome; not a cent of it came from them.'

"Then the result of that was I said, 'Yes, I will, senator.'"

SENATOR WALSH—And your telegrams to the committee were sent pursuant to that arrangement with Mr. Fall?

Had Believed His Friend.

MR. M'LEAN—They were, sir, as long as I believed my friend, that he had never received a cent of that money from Harry Sinclair, and it had nothing to do with Teapot Dome.

SENATOR WALSH — Well, going back to the check transaction, Mr. McLean. You told us those checks were drawn upon a couple of banks here, but apparently you did not have any funds there to meet such checks.

MR. McLEAN—Why, senator, in the first place there was no trouble about me raising $100,000 or $200,000. I am not saying that in a bragging way, but I mean my credit was good for that. I had $140,000, about, collateral in a safe deposit vault, and I am sure that the banks would have honored my checks for $50,000 or $60,000 apiece.

SENATOR WALSH—But you made no arrangement to do so, did you?

MR. McLEAN—No, sir, none whatever.

Fall Had the Checks.

SENATOR WALSH—And Mr. Fall had the checks?

MR. McLEAN—Yes, sir.

SENATOR WALSH—Meanwhile you had made no provision to take care of the overdraft?

MR. McLEAN—No, sir, he was going to tell me if he was going to cash them; I mean I understood that he would have called me up if he was going to cash them.

Mr. Walsh here began a long series of questions regarding "the papers which were put in the safety deposit box by Duckstein." Mr. McLean said he put all the documents he had concerning the Fall ranch into a safety deposit box in December, 1923.

SENATOR WALSH—In the month of December of 1923 you put in the safety deposit box this letter that you got in November, 1921?

MR. McLEAN—Yes, sir.

SENATOR WALSH—When did you first make the acquaintance of Senator Fall?

MR. McLEAN—The first close acquaintance was in 1920, senator. I mean we got very intimate then.

SENATOR WALSH—What was the occasion of your forming this intimacy?

Tells of Trip to Ranch.

MR. McLEAN—Why, we were drawn together on a trip, and we both liked two or three different things very well, both of us did.

SENATOR WALSH—Who were in that party?

MR. McLEAN—O, the President, Mrs. Harding, Creager—giving you the best of my recollection, senator. I am not saying this on oath—the attorney general; Jess Smith, Mr. and Mrs. Malcolm Jennings. That is about all I can remember, senator. Senator Fall met us at Brownsville. That was the extreme end of the trip. We went from Brownsville to Point Isabell where the President wanted to fish. That was about eighteen miles from there.

SERVICES AS SLEUTH

Mr. Walsh here questioned Mr. McLean in regard to his services as "special agent of the department of justice." Mr. McLean explained that he drew no salary, but was given a badge and a card which permitted him to pass police lines when he was with the President in a strange city. He also received a department "code" for secret messages.

SENATOR WALSH—We need a little help, Mr. McLean, in deciphering some of these telegrams. Your attention has doubtless been called to the telegram of Dec. 22, 1923, sent to you by Major, in which he tells you about the advice of Mr. Homer to install the private wire because, among other reasons, it would give you easy and quick access to the White House? Why did you want easy and quick access to the White House?

MR. McLEAN—I didn't want it, senator.

Mr. McLean explained in great detail that the request for the private wire was made of the Western Union long before the Teapot Dome scandal developed. He had William Wiley of the Cincinnati Enquirer at Palm Beach. Horner has testified he really said "Easy access to Wiley at the house."

Two days before Fall wrote the committee that he got the $100,000 from McLean the editor sent Fall a telegram to the effect that McLean's secretary would see Fall on "important business." Asked what this business was, McLean said he thought it referred to some horses he was going to ship to the Fall ranch. The examination continued.

Fall's Reply to McLean.

SENATOR WALSH—Now, this is evidently the reply from Senator Fall to you: "Expect to be here. That is, Saturday. But in event of departure will wire in time to meet secretary at convenient point." What does that mean?

MR. McLEAN—I will be darned if I know, senator.

SENATOR WALSH—In a telegram to Mr. Major, Dec. 25, you say: "Have had tip that I am to be called before the congressional investigating committee." From what source did that tip come to you?

MR. McLEAN—Senator, if I got one tip, as you can probably realize, then I got a thousand different ones, from throwing fits on the golf course to that I was going to be called by the committee, that I owned Sinclair stock, and at one time—and I began to believe it—that I owned Teapot Dome, pretty near. If you are going to ask me anything about tips, senator, I cannot swear because I got a million of them.

"Apples" Meant Fall.

McLean said he could not translate the "fruits" code except "apples," which meant Fall, and then was asked who "principal" was in the Bennett telegram. The testimony proceeds:

MR. M'LEAN—Mr. Bennett has testified who the principal was and Senator Curtis has testified the opposite. And President Coolidge has testified it was not him. I do not know who the deuce the principal was if it was not Senator Curtis. I would have thought it was either Daugherty—well, it might have been Curtis, and that would have been because I had taken the matter up, or it might have been somebody else, senator.

HOUSE OF MYSTERY

The witness was questioned on his acquaintance with Daugherty. It came out that Daugherty and Jess Smith lived five or six months in the H street house, which is back of the McLean I street house. The H street house in which McLean's father received his friends frequently has been called the "house of mystery." McLean denied that there is a secret passage between the two houses. McLean said he met Fall in the H street house fifteen or twenty times.

The witness said he wired Francis McAdoo that A. Mitchell Palmer represented Fall, Sinclair, and Doheny, because he was told Palmer is a partner of Zevely, Sinclair's lawyer.

SENATOR ADAMS—What was said to you at the time the checks were handed back to you by Fall?

MR. McLEAN—He said that he had made arrangements to get it through another source and would not need it.

SENATOR ADAMS—To get the money?

MR. McLEAN—Yes, sir.

SENATOR ADAMS—As I gather, your attitude is that you really were trying to help a friend out, and the bulk of these difficulties that you have recently been confronted with are the result of that endeavor?

MR. McLEAN—Senator, I was trying to go down the line as far as I could for a friend. I have never done a dishonest thing in my life financially. I have never had anything to do with this darned Teapot Dome thing. That is really the truth, senator. You can decode telegrams, you can look through them for the next year and you can never find anything dishonest I have done.

Questioned About Doheny Loan.

SENATOR BURSUM—Did Mr. Fall at any time tell you about a loan from Mr. Doheny?

MR. McLEAN—Yes, sir; after Mr. Walsh examined me in Palm Beach this year.

SENATOR BURSUM—Well, did you know that the purpose of making the statement that you had loaned Mr. Fall $100,000 in cash was intended to relieve him in some way, to help him out, on account of some embarrassment or some charges—is that true?

MR. McLEAN—Yes, sir.

SENATOR BURSUM—That is, you wanted to help Mr. Fall out?

MR. McLEAN—I wanted to help Mr. Fall out as far as I could as long as he told me, senator, that he never had received a nickel from Harry Sinclair or Teapot Dome. He said, "They are barking up the wrong tree." If he had told me it had been Mr. Doheny or Mr. Sinclair, I naturally would not have done it, sir, for anbody.

SENATOR BURSUM—Did you ever receive any money from any person to be used in making a loan for the benefit of Mr. Fall any time?

MR. McLEAN—Not one nickel, sir.

Denies Sinclair Dealings.

SENATOR BURSUM—Did you ever have any dealings, directly or indirectly, with Mr. Sinclair?

MR. McLEAN—Never met Mr. Sinclair in my life, never had any dealings with him, never spoke to him, never wrote him a letter, never sent him a message.

SENATOR BURSUM—Did you ever receive any money from any person for the benefit of Mr. Fall in any way?

MR. McLEAN—No, sir; never in my life, nor anybody else, sir.

SENATOR WALSH — Now tell us about that last talk with Mr. Fall at Palm Beach.

MR. McLEAN—I just told him, I said: "Albert, this thing has gone as far as it can go. I have gone down the line for you, I have done everything, but it has come to the point where I have got to tell the truth."

SENATOR WALSH—And what did he tell you then?

MR. McLEAN—He said that Mr. Doheny had loaned him the money.

SENATOR WALSH—Well, what did you say?

MR. McLEAN—I said: "I be damned."

SENATOR WALSH—What is that?

MR. McLEAN—I said: "I be damned," if you want to know exactly what I said, sir. Just on the theory that I never thought it had anything to do with these leases.

OTHERS WHO TESTIFIED

Those questioned by the committee before McLean took the stand were E. W. Smithers, chief of communications at the White House; E. W. Starling of the presidential secret service detail; P. E. McKenna, doorkeeper of the executive offices, and J. V. Fitzgerald, former city editor of the Washington Post.

Smithers testified he had asked for the job of manning McLean's private telegraph wire to Palm Beach because he needed the extra money, and that there was nothing improper in this employment.

At tomorrow's session the committee will question Theodore Roosevelt, assistant secretary of the navy, and Maj. Gen. Lejeune, the marine commandant, regarding the use of marines to clear claimants off Teapot Dome when the Sinclair lease went into effect.

DOHENY, IN CHICAGO, SAYS HE WILL FIGHT TO PROTECT RIGHTS

Edward L. Doheny, whose naval reserve oil leases have been under investigation of a senate committee, arrived yesterday on his way to Los Angeles "to protect his rights."

"We are going out to fight to hold our leases and to protect our rights," Mr. Doheny said. "Those fellows out there are trying to start a lot of scandal about our lease on a wharf. They read of the Washington scandal that others started and decided to follow suit, I guess."

Mr. Doheny said he had never had any connection with Harry Sinclair.

DAUGHERTY CITES RECORD; DENIES ALL ACCUSATIONS

Activities Are "Beyond Criticism," He Says.

Washington, D. C., March 12.—A statement on behalf of Attorney General Daugherty was made public at the department of justice before the start of the hearing today.

The attorney general was gratified to learn from the committee in that connection, the statement said, that the "proceeding is an investigation and not a trial."

"Counsel for the attorney general have been under the impression for some time that he was about to be placed on trial," it added. "Headlines in the newspapers have carried certain serious but general and indefinite charges against him in his official capacity."

Denies He Was Lax.

"The attorney general denies that he failed in the respect above alleged and avers the fact to be that he had prosecuted vigorously and with gratifying success violators of the Sherman anti-trust act and the Clayton act," the statement declared.

In connection with the charge in the resolution that the attorney general had failed to prosecute "Albert B. Fall, Harry F. Sinclair, E. L. Doheny, C. R. Forbes and their co-conspirators," the statement quoted Mr. Daughtery's published letter to President Coolidge urging him to appoint "two outstanding lawyers" to deal with the oil lease matters, and noting that the case had been "taken out of the hands of the department of justice."

Cites Forbes Indictment.

In connection with the Forbes matter, the statement recites the appointment of a special assistant to the attorney general to carry forward these matters and appended the indictments returned by Chicago federal grand jury against Forbes and John W. Thompson for violations of the criminal code in connection with Veterans' bureau affair.

As to the statement of the resolution alleging failure to prosecute or defend "all manner of civil and criminal actions," the statement called attention again to the "indefinite" character of the accusation and entered a denial "in general and in particular."

These charges may have been made, the statement says, with the hope and purpose that, without assuming any responsibility for the same, irresponsible, discredited and biased witnesses may be placed upon the stand for a daily sensation in the newspapers, and disappointed litigants, discharged office holders and employes, and possibly some personal enemies of the attorney general and political adversaries in his own party, might be dragged into the limelight for a day in an effort to poison the public mind and substantiate general and indefinite charges which are false in fact."

The statement then reviews the activities of the department and declares "this record is beyond criticism."

FIGHT OPENS AT CHEYENNE TODAY ON TEAPOT LEASE

Special U. S. Attorneys Reach Scene.

Cheyenne, Wyo., March 12.—[By the Associated Press.]—The United States government's legal action for the annulment of the Teapot Dome naval reserve lease to Harry F. Sinclair and the Mammoth Oil company will be started with the opening of court here tomorrow morning.

Judge T. Blake Kennedy of the United States District court in Wyoming has set 10 o'clock as the hour for a preliminary hearing on the government's bill in equity, asking cancellation of the lease on the grounds of fraud and illegality; for an injunction against further development work on the lease, and the appointment of a receiver for the property pending final determination of the litigation.

Banquet Pomerene and Roberts.

Atlee Pomerene and Owen G. Roberts, special government counsel, reached Cheyenne this afternoon and after a short conference with District Attorney Walton called on Gov. Ross at the statehouse. They were guests tonight at a banquet of the Laramie County Bar association.

Mr. Pomerene and Mr. Roberts plan to leave tomorrow night for California, where they will institute similar proceedings for the cancellation of the lease to the Doheny interests on California naval reserves.

Sinclair on Hand with Lawyers.

Attorneys representing Mr. Sinclair remained noncommital tonight concerning the answer they will make to the government's plea for an injunction and receivership tomorrow. Mr. Sinclair and his attorneys arrived here twenty-four hours ahead of the government counsel.

The Sinclair Crude Oil Purchasing company and the Sinclair Pipe Line company will be joint defendants in the action with the Mammoth Oil company, it was made known today by E. H. Chandler, of Tulsa, Okla., general counsel for these two companies. The purchasing company and the pipe line company own storage and pipe line facilities on the Teapot Dome reserve.

At Last! A pencil guaranteed forever

This reliable, graceful pencil is forever guaranteed not to get out of order; the point turns in or out; guaranteed not to clog or stick. All leads are double length. The barrel carries a year's supply. Reloads in 20 seconds. See it at drug, stationery and jewelry stores.

The INGERSOLL REG. U. S. PAT. OFF. DOLLAR PENCIL

George Bernards
35 SOUTH STATE STREET
Between Monroe and Madison

Concerning Our

SPRING OPENING SALE

Beginning Mon., March 17

This is the sale that every woman in the city should attend as a matter of scientific economy.

The old order of extravagance in buying has been put to rout by George Bernards.

We have erased, from the mind of the public, the theory that it is considered fashionable to spend exorbitant sums for wearing apparel. Many women who had, for years been buying under the false impression that finest quality merchandise in the smartest styles could not be purchased at moderate prices are now patrons of this store. They have been shown the light . . . they have learned that hundreds and hundreds of dollars had been wastefully spent in so-called "exclusive shops," when merchandise of the same calibre has always been available at George Bernards' for a tithe of the prices they had been accustomed to paying.

George Bernards has proven this change in the public attitude by the enormous success of its methods. It has learned that many women, no matter how wealthy, are not only buying carefully these days, but are shopping and comparing values before buying. We know this to be a fact, for it is these women who always come back to George Bernards. They come back because they were unable to find such marvelous qualities and styles elsewhere except at exorbitant prices. It always has been, and always will be, the policy of this store to save you money (not just a little, but a lot) on good merchandise. We not only say it but we do it. High efficiency means low price. The more perfectly organized the store, the more economically it can operate.

This Spring Opening Sale is the most perfect type of merchandising we are familiar with. It has been prepared with all the enormous power and resources of the great George Bernard organization. Its idea is to demonstrate that good quality merchandise, in the finest styles, can be sold at low prices.

So certain are we of the splendid economy feature of this sale that we are holding TWO COURTESY DAYS, Friday and Saturday, March 14th, and 15th, to enable our patrons to inspect the goods and make advance selections prior to the big public sale on Monday, March 17th.

Come Friday, the first COURTESY DAY. If you can't, be sure to make arrangements to be here on Saturday.

See Tomorrow's Tribune

AUTO ACCIDEN[T] LEADS N. U. [TO] EXPEL YO[UTH]

Faculty Acts After [Re]view of May's Rec[ord]

Philip A. May of Evanston, ... old sophomore of the North[western] university engineering school, was expelled from college yesterday after an inquiry into the automobile accident which on Sunday sent Miss Eloise Lomas, critically injured, to St. Francis hospital.

PHILIP A. [MAY]

The result of the faculty advisory committee's investigation was expressed in a brief statement issued last night by James W. Armstrong, assistant dean of men.

"May was expelled from the u[niver]sity after a review of his gener[al rec]ord and his reckless automobile [driv]ing."

Crashes Into Car.

The youth, who lives at 1507 L... street, Evanston, was at the wh[eel of the] machine which was bearing [Miss] Lomas and four companions [home e]arly Sunday morning after a ni[ght of d]ancing and other festivities. [Near] Calvary cemetery the speeding [auto]mobile crashed into another car. M[otor]cycle policemen and a physicia[n de]clared that May had been drinki[ng].

No reference to the liquor ch[arge] was made by the faculty comm[ittee, a]lthough it is understood that the[y in]vestigated this statement. Mrs. ... [Cathe]rine Lomas, mother of the in[jured] girl, who recovered consciousnes[s for t]he first time yesterday, declare[d she w]as convinced that May was no[t in]toxicated.

No Auto Deaths.

No automobile deaths were re[porte]d during the last twenty-four ho[urs, th]e county's death toll since Jan. [1 re]maining at 84. Eight speeders w[ere e]ach fined $35 by Judge Frank L. ...van in Speeders' court.

KITTY MALM'S LEGAL HUSBAN[D] SEEKS DIVORC[E]

Katherine Baluk Malm's comm[on law] husband, Otto Malm, confe[ssed m]urder and dragged her with him [to a] sentence of life imprisonment for [the k]illing of Edward Lehman. The oth[er, M]ax Baluk, her lawful husband, y[ester]day sued her for divorce, citing [her r]elations with Malm.

Baluk's bill, filed by Attorney W... J. La Buy, asserts that "Kit[ty, di]sregarding her marriage, went w[ith M]alm to Crown Point last October [and w]ent through a pretended marr[iage c]eremony.

BERWYN WIDOW, BROODING OVER GRIEF, ENDS LI[FE]

Mrs. Ella Scott, 42 years old, [a w]idow, 1403 Home avenue, Berw[yn, w]ho is said to have been despond[ent] over the recent death of her husb[and a]nd over financial matters, was fo[und h]anging from a rope tied to a ra[fter i]n the attic of her home late yes[terda]y. The body was found by Mrs. [Jose]phine Kruse, 1437 Home avenue, [a f]riend who called to see her.

Hold Up Loan Compan[y] Clerks, Get $50,000 in Ge[ms]

New York, March 12.—Seven ar[med b]andits today entered the offices of [the Se]curity Loan company, bound ... [c]lerks, including a woman, with t[ele]phone wire, looted an open safe, [and es]caped in a motor car with jew[els v]alued at more than $50,000.

Custom built VICTROLAS

CUSTOM-built Victrolas furnished in true period models or after drawings supplied by furniture designers and interior decorators.

Lyon & Healy
Wabash at Jackson

Hassel's "Skokie," $9

The "Skokie" is something unusual in an extra fine custom made style that will appeal to College and business men who want the best in the shoes they wear; good looking and comfortable fitting. In fine imported glazed calfskin; black or tan—high or low shoes.

When you buy shoes you want the best value for your money. You can get it at Hassel's.

Our store is full of the latest Spring styles—high or low shoes, black or tan. They're all Hassel quality—there are no better. And the values here are exceptional. Prices range $5, $6, $7, $8, $9, $10.

If there's any chance taken when you buy your shoes here we take it. Because we guarantee your money back if you're not perfectly satisfied with our shoes from first to last.

HASSEL'S Corner Dearborn and Van Buren Streets, Monadnock Block

OVERLOOKING THE SOUTH SHORE

IF YOU are seeking a really delightful place to live, in a charming environment and with every convenience—*at a moderate cost*—see The South Shore View.

THE LAKE is just across the golf course of the South Shore Country Club and this distinguished apartment hotel overlooks the inviting green of the links. Jackson Park, with its tennis courts, lagoons, beaches, golf and Yacht Club, is near at hand.

TRANSPORTATION is unequaled. Nineteen minute service to the Loop. Motor busses at the door.

THE APARTMENTS consist of a living room, bedroom, bath, dining room and cleverly separated kitchenette; also a living room suite with Pullman kitchen—all very finely furnished.

THE HOTEL SERVICE is gratifyingly complete—maid, laundry, light, gas—all these are included without extra charge. And the home-like atmosphere is preserved by restricting the suites to permanent guests.

THE ECONOMY of living at The South Shore View is evident when one considers the various items included in the rent. Investigation will prove both a pleasure and a profit. Come today.

The SOUTH SHORE VIEW
A Furnished Apartment Hotel
7100 SOUTH SHORE DRIVE
CHICAGO

AUTO ACCIDENT LEADS N. U. TO EXPEL YOUTH

Faculty Acts After Review of May's Record.

Philip A. May of Evanston, 19 year old sophomore of the Northwestern university engineering school, was expelled from college yesterday after an inquiry into the automobile accident which on Sunday sent Miss Eloise Lomas, critically injured, to St. Francis hospital. The result of the faculty advisory committee's investigation was expressed in a brief statement issued last night by James W. Armstrong, assistant dean of men.

PHILIP A. MAY.

"May was expelled from the university after a review of his general record and his reckless automobile driving."

Crashes Into Car.

The youth, who lives at 1507 Lincoln street, Evanston, was at the wheel of a machine which was bearing Miss Lomas and four companions home early Sunday morning after a night of dancing and other festivities. Near Calvary cemetery the speeding automobile crashed into another car. Motorcycle policemen and a physician declared that May had been drinking.

No reference to the liquor charges was made by the faculty committee, though it is understood that they investigated this statement. Mrs. Katherine Lomas, mother of the injured girl, who recovered consciousness for the first time yesterday, declared she was convinced that May was not intoxicated.

No Auto Deaths.

No automobile deaths were recorded during the last twenty-four hours, the county's death toll since Jan. 1 remaining at 84. Eight speeders were each fined $35 by Judge Frank L. Sullivan in Speeders' court.

KITTY MALM'S LEGAL HUSBAND SEEKS DIVORCE

Katherine Baluk Malm's common law husband, Otto Malm, confessed murder and dragged her with him to a sentence of life imprisonment for the killing of Edward Lehman. The other, Max Baluk, her lawful husband, yesterday sued her for divorce, citing her relations with Malm.

Baluk's bill, filed by Attorney Walter J. La Buy, asserts that "Kitty," disregarding her marriage, went with Malm to Crown Point last October and went through a pretended marriage ceremony.

BERWYN WIDOW, BROODING OVER GRIEF, ENDS LIFE

Mrs. Ella Scott, 42 years old, a widow, 1403 Home avenue, Berwyn, who is said to have been despondent over the recent death of her husband and over financial matters, was found hanging from a rope tied to a rafter in the attic of her home late yesterday. The body was found by Mrs. Josephine Kruse, 1437 Home avenue, a friend who called to see her.

Hold Up Loan Company Clerks, Get $50,000 in Gems

New York, March 12.—Seven armed bandits today entered the offices of the Security Loan company, bound four clerks, including a woman, with telephone wire, looted an open safe, and escaped in a motor car with jewelry valued at more than $50,000.

Custom-built VICTROLAS

CUSTOM-built Victrolas furnished in true period models or after drawings supplied by furniture designers and interior decorators.

Lyon & Healy

Wabash at Jackson

HANDS OF DEATH

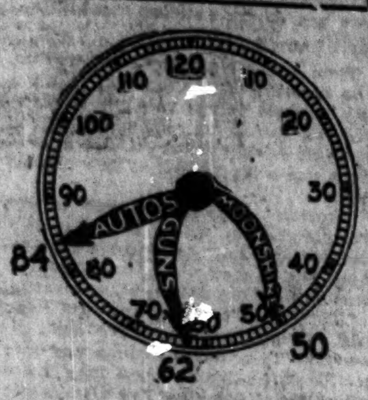

The hands of the clock indicate the number of deaths by autos, guns, and moonshine in Cook county since Jan. 1 last.

TEEN-AGE SHEIKS NAMED BY VICTIM AS GUN ROBBERS

Grocer Shot in Head Identifies Pair.

Willard James Kennedy, 15 years old, and Earl Woodward, 16, both dressed as sheiks of the tango halls, were identified last night by Joseph Kazonow, a grocer at 2658 Iowa street, as the gun bandits who held him up and fired a bullet through his head last Monday night.

Kazonow was counting the money in the cash register when the two young men entered. He was slow in raising his hands and one of the robbers fired a shot. The bullet struck Kazonow's cheek and plowed through his head. He fell. The bandits ran.

Pair Taken to Hospital.

That same night detectives picked up Kennedy and Woodward. One had a revolver and they were taken to the detective bureau. They confessed several robberies and holdups, but denied they had been in the Kazonow affair.

Last night Lieut. Hugh McCarthy of the detective bureau took the two young men to the hospital. He spoke to Kazonow.

"Now, the doctors say you may die," he said. "At least, they do not hold out much hope. I am going to bring two young men before you and ask if they are the ones who shot you. Be careful not to make a mistake. If you say one of these men shot you it may mean that he will hang. Are you sure your mind is clear?"

Kazonow nodded.

"Mind now—be sure before you say anything," said McCarthy.

Points to Kennedy.

The two boys were brought into the room. Kazonow struggled to a sitting position. A deep frown could be seen between the bandages. He raised his hand and pointed to Kennedy.

"That is the young man who shot me," he said. "And the other one was with him."

He fell back on the bed and for the first time since he was wounded dropped into unconsciousness.

"Why, he's crazy," Kennedy laughed. "At the time he mentions Earl and I were sticking up that delicatessen at 5100 Sheridan road." The police declare they have spoiled this alibi.

FIX BOOTLEGGING BAIL AT $2,000.

Otto von Bachelle, alleged "bootlegger de luxe," 1635 North Wells street, was released from custody of prohibition agents late yesterday on bonds of $2,000.

CITY-WIDE METER PLAN STIFLED BY COUNCIL ENEMIES

Sprague Refused Money to Finance Work.

Universal metering of the city's water service, a pet scheme of the administration, was chloroformed almost beyond revival this year, when the council finance committee yesterday refused appropriations to purchase the meters or to conduct a propaganda campaign to popularize their installation.

A. A. SPRAGUE.

The committee's disapproval of Commissioner of Public Works A. A. Sprague's request for a total of $277,000 to finance meter installations, bodes ill for an ordinance compelling city-wide meter connection. This is to be introduced in the council shortly.

Ald. Ross Woodhull [7th] chairman of the finance committee, unsuccessfully sought to stem the anti-meter tide. Special speakers in several languages, pamphlets, and educational photographs to be displayed in strategic points were contemplated by Col. Sprague if the appropriation was granted.

Voices of Opposition.

"I am against water meters and always have been, and I'm against spending money to educate the people to something they don't want," declared Ald. John S. Clark.

"I'm against water meters," said Ald. W. R. O'Toole [14th], "as my constituents are and I'm not going to vote for them through the back door, which is what this amounts to."

A few minutes later it was discovered that Col. Sprague was asking the appropriation of $41,050 for employment of laborers to install meters to be purchased if the council approved a further appropriation for the purpose of $226,000.

"Col. Sprague says he'll put the meters in anyway, regardless of council action," said Ald. Clark. "Why should we bother to appropriate?"

Calls It Discriminating.

"If he does, he will merely be carrying out a program approved by the council, directing the installation of meters in large apartment and other buildings where huge quantities of water are used. If you do not permit him to meter all services alike, you are discriminating," said Ald. Woodhull.

"If you had told the council at the time that program was approved what you have just told us, that ordinance would never have passed," declared Ald. Joseph O. Kostner [23d].

The three requests were disapproved by a vote of 6 to 3.

In the same session yesterday, the committee voted to increase the appropriation for the purchase of chlorinating equipment, used in the safeguarding of the water supply from $18,400 to $120,000.

WILLS OF LIVING COUPLE FILED; STIR MYSTERY

Dentist, Wife, Figure in Odd Tangle.

Much conjecture, caused when the wills of Dr. James H. Prothero, a dentist, of 4528 South Michigan avenue, and his wife were filed in the probate court several days ago, was cleared up in part late yesterday when Mrs. Prothero, who previously had declared herself much alive, received a letter from her husband, who is attending a convention in Springfield.

Dr. Prothero, who has offices in the Marshall Field annex, is attending a meeting of the Illinois State Dental society, of which he is president. He wrote Mrs. Prothero that he was leaving last night and would be in Chicago this morning.

Who Filed the Wills?

So what looked at first like two deaths turned out to be something quite different. But one point seemed not to be explained. Who filed the wills and why?

"It must be a mistake," Mrs. Prothero said.

Her attorney, John L. Fogle, who drew her wil last week while she was ill, did not file the documents, he said. The dentist's attorney, Edwin A. Munger, knew nothing about the filings.

Mr. Fogle, going to the probate court to investigate, is declared to have told attaches that Dr. Prothero undoubtedly had filed the wills as a safeguard in case anything should happen to him during his Springfield trip.

Leave All to Each Other.

The wills were almost identical in wording, each testator leaving everything to the other.

Assistant Probate Judge Frederick W. Elliott, who received them, declared it was unusual for living persons to file their own wills in the probate court, which he characterized as the "Court of the Dead."

MORE than 800 million dollars is invested in the moving picture theatres of this country. Because so many of us like the movies and patronize them, this huge investment is justified. It pays dividends in better pictures.

Hearst's International Magazine is like a wonderful theatrical production—animated and living. Giving the extra value its huge financial resources make possible, it is filled with features—such as "The House of the Arrow" by A. E. W. Mason in March.

Hearst's International

RENEW PARLEYS FOR ELEVATION OF S. WATER ST.

Objections by property owners to the widening and double decking of South Water streeet are fading before Mayor Dever's demand for a "showdown," it was indicated yesterday.

Three of the most prominent objectors offered yesterday to abide, without further contest, by Judge Oscar Torrison's ruling that 60 per cent of the $22,000,000 cost of the improvement should be borne by special assessment levied on adjacent property.

Predicts Quick Progress.

"I have been besieged all day by other objectors seeking appointments to discuss a new agreement," declared John J. Sloan, president of the board of local improvements. "I am confident that more progress will be made toward ultimate accomplishment in the next few days than has been made in many months or even years."

Mr. Sloan revealed that, as was the case, in putting through the Western avenue improvements, the city has worked to eliminate contingent fee and special assessment lawyers, and to invite the objecting owners to confer directly with city representatives.

"We have asked the property owner himself to sit with us and discuss this project as one business man with another," Mr. Sloan declared. "We have offered to answer any and all questions and if the answers are not satisfactory, we have agreed to allow a third, disinterested party to settle the disputed point."

How Objections Are Encouraged.

Mr. Sloan added it was "only natural that when a lawyer promised a property owner more money for his property or a sharp reduction of his special assessment, the property owner should jump at the chance, as long as the venture would cost him nothing if the lawyer failed."

"Most of the objections to the improvement of South Water street," Mr. Sloan continued, "are based on misunderstanding of the city's attitude and intentions. Those mistakes can be swept away, if we can talk to the property owner himself for a few minutes."

Dever Wants Results.

"The invitation to discuss the future of South Water street has been extended to all the interested property owners," Mayor Dever declared. "We want to go ahead with the improvement program, dealing fairly with everyone, and expecting to be dealt fairly with. The invitation to meet us half way still is good for those who wish to avail themselves of it, but it won't be emphasized by a brass band."

Printer and Ex-Teller Nabbed for $3,809 Fraud

Robert E. L. Darrow, a printer living at 507 South Crawford avenue, and Joseph A. Hartung of 4401 West Harrison street were arrested at the Mercantile Trust and Savings bank yesterday on charges of cashing $3,809 worth of bad checks. Hartung, a former teller of the bank, admitted stealing the signature of Marion F. Hopkins, a depositor. Darrow had an engraved plate made of the Hopkins name. He divided the proceeds with Hartung.

Bar Waukegan Township Teachers from "Smokes"

Lady Nicotine made her exit from Waukegan Township High school in a whiff of smoke yesterday. Seeking to set a good example for cigaret inclined students, Principal G. W. Keller ordered male members of the faculty not to smoke. He had already tabooed drinking and smoking scenes in the senior class play. The new rule made no mention of women teachers.

CLEANING GUN; SHOT.

Walter Radloff, 25 years old, a machinist, 9729 Escanaba avenue, accidentally shot himself last night while cleaning his revolver.

$50,000 FLAMES DELAY TRAFFIC ON MICHIGAN AVE.

Michigan avenue traffic was delayed for an hour last night while firemen fought flames on the fourth floor of a building at 66 East Randolph street. A 4-11 alarm was sent in shortly after the flames were discovered, and the northeast corner of the loop was crowded with fire fighting machines.

The flames broke out on the fourth floor of the building, which is occupied by Morris Bargeman, a millinery wholesale merchant. The fifth and third floors of the building were vacant. The second floor was occupied by Poehlman & Co., wholesale florists, and Murphy Brothers, tailors, occupied the first floor. The fire was confined to the third and fourth floors.

The John Crerar library, just east of the damaged building, was untouched by the flames. A Corona sales store at 72 East Randolph street was not harmed.

Chief Edward J. Buckley, who arrived after a 2-11 alarm had been turned in, was unable to determine the cause of the fire. He turned in a 4-11 alarm and later sent in two special calls for equipment. He estimated the loss at $50,000.

Revell's March Sale Now in progress

Handy for downpours!

Spring overcoats of Rogers Peet Scotch Mist*.

Rain-proofed Scotch cheviots—the result of Rogers Peet showing the Scots a trick in weaving their cheviots so they could be proofed.

Some of these coats are in our windows today with a stream of water running steadily over them.

Registered Trademark. Scotch Mist is exclusive with Rogers Peet Company. Rogers Peet Company originated and named the fabric and it can be had only in Rogers Peet coats—
And only at our store in Chicago.

ANDERSON & BROTHERS
Rogers Peet Clothes
Michigan Boulevard
(at Washington St.)

"America's Finest Men's Wear Stores"

C & C — "A New Order of Things"

PRESTIGE
The Reward of Supreme Merit

IN every field of enterprise there is one leader—one product which popular favor has acclaimed the best.

A Belasco drama—a Griffith picture—an Eastman camera carry tremendous prestige because they represent supremacy. Solely on the basis of superiority, the incomparable clothes made under our "New Order of Things" have won a similar distinction. Men who wear our clothes enjoy this prestige, expressed in the admiration of their associates.

Suits, $50 to $125
Topcoats, $50 to $125

Capper & Capper
LONDON
CHICAGO
ST. PAUL
DETROIT
MILWAUKEE
MINNEAPOLIS

Two Chicago Stores:
Michigan Avenue *at* Monroe Street *and* HOTEL SHERMAN

MARSHALL FIELD & COMPANY

Special Values in Useful Articles

FROM THE FIRST FLOOR, WABASH

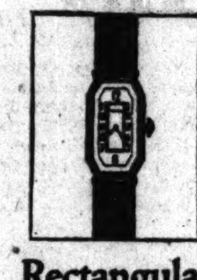

Rectangular Wrist Watch $35

THIS Wrist Watch is a small desirable size in the narrow rectangular style. The white gold-filled case has a soft dull finish and is finely engraved. It it fitted with a 17-jewel movement which is made exclusively for us and noted for dependable time-keeping. Every detail of this Watch is made under our supervision and we believe it is the best watch obtainable at this price.

Inexpensive Stationery

Ninety Sheets and Fifty Envelopes of "White Heather," $1

THIS is a white paper with a linen finish easy to write on and it comes in the regulation size.

Feather Edge with a Vellum Finish

This paper comes with a semi-rough finish in gray, white and buff. In the large, smart size in folded sheets enhanced with a deckle edge. Fifty sheets and fifty envelopes, $1.65.

Either of these papers with a new steel monogram die, cut in any of five styles, and stamped in a plain color, priced complete, $5.

Necklaces of Cut Crystal $18

ROUND beads of clear, sparkling crystal graduated in size form these perfectly matched Necklaces. They are exquisitely cut and will reflect prismatic colorings whether worn with a light summer costume or a dark tailored frock. The length of each strand is 20 inches and they are exceptional values at this special price.

Frames for Photographs, $1

In Two-tone Finish

THESE are narrow Frames, a type which is very desirable for Photographs. They are of wood in a gold and polychrome finish, and are fitted with clear glass and easel backs. There are three sizes—5x7 inches, 7x9, and 8x10—marked at this special price.

French Toothbrushes, 35c

THESE Toothbrushes have the best quality bristles, which are wire drawn, making a most substantial type of brush. They come in all the popular shapes with bristles of hard, medium or extra-hard textures.

Scissors with Keen Edges, $1

THEY are finely made Scissors of the best quality steel with full nickel polish and blades sharpened to a keen cutting edge. In the assortment are Scissors for cutting purposes in 4, 5 and 6-inch sizes, dainty embroidery Scissors with fancy handles and small manicure Scissors.

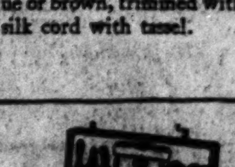

Under-arm Bags of Fancy Silk, $6

Complete the Tailleur

THE tailored costume approved by fashion for Spring finds a smart complement in the Under-arm Bag. The one shown of striped silk is silk-lined and fitted with vanity mirror and change purse. It may be selected in black, navy blue or brown, trimmed with a silk cord with tassel.

Mantel Clock with Eight-day Movement, $25

THE tambour-shaped case of mahogany is 19½ inches wide and 9 inches high, and is finished in a rich brown color. It is fitted with an 8-day movement striking the hours and half-hours and may be depended upon for accurate time-keeping. The numerals on the silvered dial are plain and easy to read. An exceptional value.

Field Glass with Large Lens, $10

THESE Glasses are of fine construction with large objective lens and a good clear magnification. In a leather carrying case fitted with a shoulder strap.

Book Ends of Bronze $10 and $15

THESE Book Ends of bronze are as carefully cast as pieces of fine sculpture. The figures are delicately modeled and there is a variety of subjects.

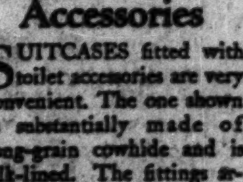

Suitcases Fitted with Toilet Accessories

SUITCASES fitted with toilet accessories are very convenient. The one shown is substantially made of long-grain cowhide and is silk-lined. The fittings arranged in the lid come in shell on amber and in white on amber. Price $30. The same Suitcase with the fittings arranged in a separate tray which folds up and may be used as an overnight case is $37.

The Annual Sale of Sterling Silver Offers Remarkable Values

OTHER WOMAN'S GEMS SHINE AS WIDOW SNEERS

Belva Gaertner, Mrs. Law Meet at Inquest.

BY GENEVIEVE FORBES.

For years women have been speculating on just how a wife must feel when her grief over the sudden news of her husband's death is jogged out of line by the equally abrupt revelation that he died at the hands of the woman who was not his wife.

Yesterday Mrs. Freda Law answered that question.

Seated in the South Wabash avenue station, the young widow of a few hours heard a coroner's jury hold Mrs. Belva Gaertner to the grand jury, charged with the murder early yesterday morning of Walter Law, 3233 Ellis avenue, Freda's "good husband" and Belva's "courteous escort."

Talk of Gin and Blood.

When they talked of gin and blood, Mrs. Law trembled as if she might faint, huddled close to her father-in-law, and tried to keep from crying. It was her grief for her dead husband, she indicated.

When they spoke of the divorcée's nocturnal visits with Law to south side cabarets; when they told of Belva's zeal to "throw my arms around him and get him to talk to me," Mrs. Law pushed herself forward and sneered across the table at the older, more vivacious woman with the seven diamond rings. It was her hatred for her husband's alleged slayer, she admitted.

But Harry J. Law, the white haired gentleman from North Carolina, father of the murdered automobile salesman, and the third dramatic figure about the table, steered a middle course.

For he placed a share of the blame for the tragedy on his own son, Walter, even as he praised him.

"No, daughter," he murmured again and again to the tired daughter-in-law at his side, "No, daughter, it's not that woman's fault entirely. Walter ought not to have gone out with any one. He had a lovely wife and a fine baby. No, he did wrong, and we know it."

Vaguely, some of the friends suggested that the divorcée, well tutored in getting what she wished, might have led him, unwillingly, away from his domestic duties. And, as a corollary to the shooting, they hazarded a remark that the "modern wicked woman" is "awfully wicked."

"No, daughter," his voice was soft and stern, "no, the times aren't getting worse. Things were this way when I was a boy back in the Carolinas. But it was more quiet. A man has to stand up and fight against it. That's all."

The frail old man sits there, between the two women, an unconscious balance wheel.

Blood Spoils Best Clothes.

Mrs. Gaertner is plainly gowned. Her best caracul coat, her chic white hat and her modish green dress are ruined with blood. So she wears a brown sport dress, a plain black coat with a fur collar and a brown sport hat.

Seven diamond rings and a wrist watch have been washed clean of Walter Law's blood. They sparkle more brightly from that cleansing, as she uses her hands to gesture.

Mrs. Law, too, is plainly gowned. She spent the night before in her home sewing curtains, and that occupation doesn't call for the elaborate gown and the silver slippers that Mrs. Gaertner had to wear when she went dining and dancing with Mr. Law.

Sat Waiting for Walter.

Later Tuesday night, Mrs. Law relates, "I sat up waiting for Walter. He had phoned at dinner time and asked me if I wanted to go out, but I said I had to sew. So he told me he was going to work. I waited up for him. About 2 in the morning I saw a taxicab stop next door.

"Colored people live there. You know Walter's mother and father own the Ellis avenue property so we have to live there. I thought Walter was drunk and was going into the wrong house. But the next minute," she pauses for a moment, then continues in a metallic voice, "the man came to my door and told me my husband had been killed."

"At first," she explains, "I felt rather sorry for that other woman, because she was guilty of killing and everything."

Widow Wants No Hanging.

Then, with emphasis, "But did you see her come in. She was almost giggling. O, I never knew I could hate any one so much. My friends have told me they hope she hangs. No, I don't want her to hang," and she shuddered as much—almost—as when she had seen the pistol with which her husband had been killed.

"But I don't want her to go to jail for a month or two and then step out."

Regardless of what the legal penalty is, Mrs. Law, and her father-in-law feel religiously confident that "things have been taken out of our hands" and that Belva Gaertner some day will learn the law of compensation.

"It may not be today, nor tomorrow. It may take a long time," muses the father, "but it'll happen."

The Sprightly Mrs. Gaertner.

With an almost sprightly air of going slumming in a police station Mrs. Gaertner, a few seats away, is explaining that "Walter never did get along with his wife."

"He often told me," she declares, "that if it weren't for his little boy he'd never live with her."

"He was so good," comes the voice of Mrs. Law, "and he was so fond of the boy, Walter Jr., the very image of his father. What will I tell the baby when he begins to ask questions? What will I tell him?"

As the widow is insisting that she never had the slightest suspicion that her husband was interested in any woman, and reaffirming her testimony that he rarely was away from home in the evening, the divorcée is branding such a story as just a wife's yarn.

Insists on Her Triumph.

"Why, sometimes he'd take me out three evenings a week," Belva is explaining. "And always at least once or twice a week ever since we met in December."

Paul Goodwin, a fellow salesman of the dead Law's down at the Nash Automobile company, has just testified that Law told him Mrs. Gaertner had threatened to kill him and that Law contemplated increasing his insurance.

For just an instant, perhaps, Mrs. Gaertner loses her buoyancy. Her fingers, swathed in their diamonds and sapphires, clutch her purse and her cosmetics. But a moment later she finds it easy to label this story "the bunk."

"That's just a frameup on the part of the automobile people," she asserts.

"I'll tell you the truth about that insurance. A few weeks ago, Wallie told me, his wife had her fortune told and the woman warned her that her husband would die inside of seven weeks."

Law, according to Mrs. Gaertner's story, confided to her that his wife, influenced by the fortune teller, urged him to take out more insurance.

"But Wallie told her," and Belva seems proud of the information, "that he would tie up the insurance so that his wife couldn't get a penny of it. He said he'd have it all made out for his boy."

Denies Threatening Law.

"Me threaten him with a knife? That's crazy. He was always a courteous gentleman to me. Why should I ever be angry with him?" and she opens her large brown eyes still wider.

The inquest is over. The jurors, to the immeasurable surprise of Belva, have held her to the grand jury, charged with murder. Those who have been speculating on the feelings of a grief-stricken widow shocked at the news of her husband's infidelity, now begin to wonder, how it feels to kill a man.

Ex-Husband Trusts Belva.

William Gaertner, 5227 Kimbark avenue, a wealthy manufacturer, it was revealed, purchased the expensive caracul coat which his ex-wife, Belva, was wearing the night of the shooting.

Mr. Gaertner, who had been divorced May 7, 1920, declared he hoped for a reconciliation "just as soon as possible." He provided her with lawyers.

At his home Mr. Gaertner admitted last night that Belva had called him by phone nightly, but failed to do so Tuesday night.

The ex-husband sat looking up at a full length portrait of Belva, done in the days when she was a café singer. He had paid, too, for the car in which Law's body was found.

During the day the Laws found time to announce that "Walter R. Law, beloved husband," etc., will be buried Friday, March 14, after services at the Daylight church, 47th street and St. Lawrence avenue.

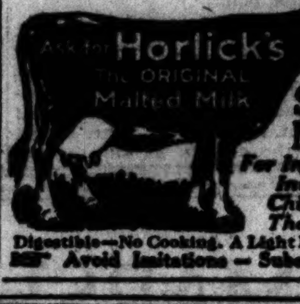

Safe Milk
For Infants, Invalids, Children, The Aged
Digestible—No Cooking. A Light Lunch
Avoid Imitations — Substitutes

Italy's $20,000,000 Loan to Poland Closed in Rome

ROME, March 12.—An agreement by which Italy loans 400,000,000 lire (roughly $20,000,000) to Poland was signed today, THE TRIBUNE was informed, by Premier Mussolini and M. Zalewsi, the Polish minister to Italy.

ROBBED BY COLORED PAIR.

Fred Barehan of 912 East 62d street last night was robbed of $200 by two colored men, who stopped him at State and 40th streets.

HOLD DIVORCEE AS SLAYER OF AUTO SALESMAN

(Continued from first page.)

ty-four hours before his death he confided in friends that "some day" he'd die—and probably at the hands of the woman with whom he went on drinking sprees once or twice a week.

"I believe that when Law and Mrs. Gaertner returned from the café she tried to make him enter her apartment," Mr. Klarkowski said. "He, remembering the time she locked him in and held him there at the point of a knife, refused. Then she pulled the gun, perhaps. He tried to stop her, but couldn't."

Prior to Goodwin's testimony there had been a succession of witnesses whose stories told nothing to refute the statement of Mrs. Gaertner that "we got drunk and he got killed—I don't know how."

Then Detective Sergeant Corcoran, who arrested Mrs. Gaertner, testified. him, because he was so nice. Said she was too drunk to remember leaving the café—didn't know a thing until there was a big noise and Law toppled over."

"Curley" Brown, manager of the Gingham, about whom Mrs. Gaertner said she and Law had some words because she danced with Brown, gave a touch which, some thought, was satire.

"They didn't have any gin," he said. "Just ginger ale. We don't allow gin. They didn't display any gun in the café—though they may have talked about one—for I've always got my eyes peeled for guns. They were such a nice couple—I'm certainly shocked."

Then, as people yawned and wondered if there'd be anything "hot," a detective whispered in Klarkowski's ear.

"Bring him in quick," said the prosecutor. And ten minutes later Goodwin took the stand.

"The House of Courtesy"

F. B. GEORGE CO.

131-133 SOUTH STATE ST.

Between Monroe and Adams

A Delayed Shipment of 206 Higher-Priced DRESSES

Just Received!

on Sale Today Only

$35

Values to $125

These are ultra-fashio... Frocks and Gowns. Their superb quality and superior styling make them nothing short of sensational at this very moderate price. Beads, laces, embroideries are lavishly used and the new combination of black and white is extensively used. We suggest that you see these marvelous Dresses today and make your selections early.

Sizes 14 to 44

THIRD FLOOR

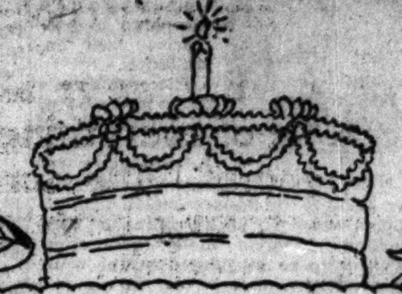

MILGRIM'S

Birthday Celebration

To fittingly observe our first Anniversary in Chicago and in appreciation of a most successful year we announce a

Three Day Benefit Sale

for SERBIAN

ST. SAVA'S HOME

FOR ORPHANS

Thursday, Friday, Saturday, March 13, 14 & 15

During these three days the MILGRIM establishment will be operated under the direction of those Chicago Women who are identified with St. Sava's Home and other worthy Charities.

The Estimated Net Profit of all Sales During These Three Days Will Be Given to This Charity

The entire collection of the new MILGRIM Creations for Spring will be shown by the Staff of Mannequins during this Benefit.

Gowns, Suits, Dresses, Wraps, Hats, Furs

designed by

Sally Milgrim

"America's Foremost Fashion Creator"
also the new
LINGERIE, NEGLIGEES AND ACCESSORIES

The Chicago Ladies whose names are given below will occupy for three days the positions they have selected in the MILGRIM organization—the regular MILGRIM staff will assist and work under the direction of these Ladies.

General Manager
Mrs. Edward A. Leight
Assistant General Manager
Mrs. L. Hamilton McCormick
Secretary to General Manager
Mrs. W. Handley
Director of Finance
Mrs. Jacob Baur
Comptroller
Mrs. Edward Fifield
General Sales Manager
Mrs. Joseph Fish
Assistant Sales Managers
Miss Grace Lake
Mrs. John Jelke, Jr.
Mrs. Edward Litsinger
Mrs. W. Mitchell, Jr.
Mannequins
Miss Genevieve Carpenter
Mrs. Wm. Mitchell Blair
Miss Mary Wegg
Mrs. Russell Forgan
Mrs. L. P. Ordway, Jr.
Mrs. Harry T. Smith
Manager Publicity Department
Mrs. Wayne Chatfield Taylor
Manager Designing Department
Mrs. Eric Gerstenberg

Director of Fittings
Mrs. Perry Smith Johnstone
Managers Service Department
Mrs. George Halleck Taylor
Mrs. George Dixon
Manager Order Made Department
Mrs. Chas. Pope
Manager Credit Department
Mrs. William A. Yager
Manager Auditing Department
Mrs. Claude Hopkins
Cashier
Mrs. Wm. E. Cleff
Managers Alteration Department
Mrs. Edward S. Beck
Mrs. Grace Hickox
Manager Receiving Department
Mrs. Charles Petersen
Manager Shipping Department
Mrs. Ernest Salmon
Assistant Directors of Fittings
Mrs. Tracy Drake
Mrs. Chauncey Blair
Managers Millinery Department
Mrs. William Juergens
Mrs. Paul Juergens

Managers
Lingerie and Accessory Department
Mrs. Thorne Donnelly
Mrs. B. R. Forgan, Jr.
Managers Fur Department
Mrs. Tracy Buckingham
Mrs. A. J. Hamilton Lewis
Department of Sales
Mrs. Frank Wilhelm
Miss Mary Meeker
Miss Marion Erskine
Mrs. Loring W. Coleman
Mrs. Albert Erskine
Miss Mary Cooke
Miss Virginia Cooke
Mrs. Clay Judson
Mrs. Walter Paepcke
Mrs. E. H. Williams
Mrs. Allen Clement
Miss Olga Menn
Mrs. Wm. H. Stuart
Mrs. Leeds Mitchell
Mrs. John Mitchell, Jr.
Mrs. Carlton Holdridge
Mrs. Leander McCormick
Mrs. Percy L. Duetsch
Mrs. Gerry Foreman
Mrs. M. E. Greenebaum, Jr.
Mrs. Elias Mayer

We ask the co-operation of our own Customers in helping to make this Benefit a Success. If anticipated purchases can be made during these three days it will be equally gratifying to us as to the Ladies who are promoting the Welfare of St. Sava's Home.

MILGRIM

PARIS CHICAGO NEW YORK

600 MICHIGAN BOULEVARD, South

THE HUB

Henry C. Lytton & Sons

STATE at JACKSON—*on the Northeast Corner*

New Society Brand models for young men

THE Yale is the correct thing for the young man who likes the new straight line sack. A broad shouldered, loose fitting, somewhat short coat; straight, wide trousers. The Cornell is similar in effect, cut a trifle closer to the body. We have them in the immense assortments you expect of the world's largest fine clothing store.

Unusual values at **$60** *Others from $45 to $85*

IT'S THE CUT OF YOUR CLOTHES THAT COUNTS

THE ORRINGTON in Evanston is the home of many of Chicago's most prominent business men who have found this residential hotel all that is to be desired.

Telephone Evanston 8700

Better Than Calomel

Thousands Have Discovered Dr. Edwards' Olive Tablets Are a Harmless Substitute

Dr. Edwards' Olive Tablets—the substitute for calomel—are a mild but sure laxative, and their effect on the liver is almost instantaneous. These little olive-colored tablets are the result of Dr. Edwards' determination not to treat liver and bowel complaints with calomel.

The pleasant little tablets do the good that calomel does, but have no bad after effects. They don't injure the teeth like strong liquids or calomel. They take hold of the trouble and quickly correct it. Why cure the liver at the expense of the teeth? Calomel sometimes plays havoc with the gums. So do strong liquids. It is best not to take calomel. Let Dr. Edwards' Olive Tablets take its place.

Headaches, "dullness" and that lazy feeling come from constipation and a disordered liver. Take Dr. Edwards' Olive Tablets when you feel "logy" and "heavy." They "clear" clouded brain and "perk up" the spirits. 15c and 30c.

Dr. Edwards' OLIVE *Tablets*

Subscribe for The Tribune.

Old-fashioned

and proud of it

Even in 23 years, there are some things in the making of candy we haven't learned.

For instance, we haven't learned how to make candy with ordinary cooking butter.

True, it's butter. But we've always said that *only the best* of everything is used in making these candies. And, somehow, we can't associate cooking butter with our ideas of quality in candy.

So, we use nothing but *pure creamery butter*—"Meadowgold"—in one pound blocks, just as in your pantry.

Another thing we've never learned is how to use powdered milk and cream.

It may be "Just as good," but we're old fashioned enough to believe that the *fresh 22% rich cream* we get daily from the dairy makes these candies that *little bit better* which distinguishes them.

Then, there's sugar. If you made some candy for the home folks you'd use pure cane sugar, wouldn't you?

The same with us, for these are home-made candies. We've never had any desire to learn how to use substitutes for sugar.

Notice, also, how thickly with chocolate these candies are coated, giving them that *distinctive crisp richness.* We never even tried to learn how to *economize* by "thinning out" this chocolate coating.

True, it *does* cost more to use pure creamery butter, fresh cream, and best cane sugar; to pile the chocolate on thick, and to do the many other things in keeping with what you expect in *home-made* candies.

And we doubt if we could sell these candies for 70c the pound were it not for the *great volume* which the tremendous demand for Martha Washington has created.

But, somehow, we're just old-fashioned enough to believe that candies are not of the very highest quality unless they *are* made this way.

And there seem to be a vast number of people, the country over, who feel the same as we do, *for they certainly do like Martha Washington candies.*

SHOPS

In the Loop

51 East Adams Street (Opposite Revell's)

31 West Washington Street (Between Dearborn and State)

180 West Jackson Boulevard (Opposite Insurance Exchange)

24 West Jackson Boulevard (Great Northern Building)

On the North Side

1016 Wilson Avenue (Between Kenmore and Sheridan)

3823 Broadway (Main Shop and Kitchen: between Grace and Sheridan)

On the South Side

844 East Sixty-third Street (East of Drexel)

Elie Sheetz

Martha Washington Candies

The 70¢ pound

CHOCOLATES - BON BONS - CARAMELS

You can't conceive of a "candy mood" or a "candy taste" that can't be most completely satisfied with a selection from the *nearly 80 varieties* of Martha Washington Candies.

Free Delivery Anywhere in the Loop

By Parcel Post the Country Over, Postage Extra

Chicago Daily Tribune.
THE WORLD'S GREATEST NEWSPAPER

FOUNDED JUNE 10, 1847.

ENTERED AS SECOND CLASS MATTER JUNE 8, 1903, AT THE POSTOFFICE AT CHICAGO, ILL., UNDER ACT OF MARCH 3, 1879.

All unsolicited articles, manuscripts, letters and pictures sent to The Tribune are sent at the owner's risk, and The Tribune company expressly repudiates any liability or responsibility for their safe custody or return.

THURSDAY, MARCH 13, 1924.

THE TRIBUNE'S OFFICES.
CHICAGO—7 SOUTH DEARBORN STREET.
NEW YORK—512 FIFTH AVENUE.
WASHINGTON—40 WYATT BUILDING.
LOS ANGELES—406 HAAS BUILDING.
LONDON—135 FLEET STREET, E. C. 4.
PARIS—1 RUE SCRIBE.
BERLIN—4 UNTER DEN LINDEN.
ROME—HOTEL EXCELSIOR.
PEKING—GRAND HOTEL DES WAGON-LITS.
SHANGHAI—4 AVENUE EDWARD VII.
TOKIO—IMPERIAL HOTEL.
MEXICO CITY—HOTEL PRINCESS.

"Our Country! In her intercourse with foreign nations may she always be in the right; but our country, right or wrong."
Stephen Decatur.

THE TRIBUNE'S PLATFORM FOR CHICAGO

1—Build the Subway Now.
2—Abate the Smoke Evil.
3—Stop Reckless Driving.
4—Elevated Sidewalks Downtown.

SPEED SOUTH WATER STREET.

Mayor Dever is very indignant at the demands of South Water street property owners for extensive financial concessions from the city, which are delaying the proposed improvement of that important thoroughfare. "We'll see them in hell before we permit the city to be sandbagged into unreasonable agreements," he is quoted.

From the standpoint of an honest and patriotic mayor, eager to accomplish needed development of the city, that point of view is understandable, and is likely to be popular. From the standpoint of men who own the property in question, and of other property owners who can conceive of a similar situation applied to their own holdings, the desire to get the best returns possible from their property is equally understandable.

Let the reader assume, for the sake of the discussion, that he owns a piece of property on South Water street. Would he agree to pay half of the cost of the street improvement if he thought he could get the improvement by paying only 40 per cent? We doubt it. He would drive the best bargain he could. That is human nature, apart from civic pride. It is difficult to say accurately how much financial benefit will accrue to South Water street property owners from the proposed improvement and how much will accrue to the city.

But it is not presumptuous to say that early completion of the improvement will start a great accretion in property values, and that delay will reduce this potential profit both for the city and the owners. The mayor says the city will fight the cases through the courts if it takes forty years. There is the great danger. We believe he is right in insisting that the city shall not be sandbagged. But we believe a delay of forty years, or ten years, would cost more than the alleged holdup. That does not justify the holdup. It does justify a demand that the property owners shall coöperate in speeding the court cases. That is an equitable manner of settlement and one which ought to reduce delay. If the owners do not want to accept the city's terms, they have a right to refuse; but in such circumstances they ought to put no technical difficulties in the way of the speediest possible settlement. Speed, with justice, is what we want.

THE RISING TIDE OF ALIENS.

The Brooklyn Eagle, published in a city with the largest alien population in the United States, prints an editorial announcing that the Johnson immigration bill is dead, and rejoicing therefor. In support of its contention that bitterness aroused by the discriminatory feature of the Johnson bill is slowly gaining ground, it cites a recent indignation meeting called against the bill, and asserts that Catholics, Protestants, and Jews joined in assailing it. The paper also cites the fact that Secretary Hughes is against the measure, "because it will irritate Japan."

It would be difficult to find better arguments in favor of the Johnson bill than those offered by the Eagle against it. It bases opposition to the measure on religious grounds when it asserts that Catholics, Protestants, and Jews join in protest against it. That is an attempt to arouse religious prejudice against a measure which has properly nothing of religious or anti-religious character about it.

The Johnson bill is designed to keep America American; not to keep it Catholic, Protestant, or Jewish, or a combination of the three. It is not designed to keep out Catholics, Protestants or Jews because they are such, but to keep out alien minded peoples, of whatever religion, who seek to colonize in American cities in greater numbers than we can assimilate. The opposition cited is wrong and proves the wisdom of the restrictive bill because it reveals that the interest of the opponents is in the foreign peoples who would be barred by the measure, rather than in the American people who would be protected by it.

The same is true of the fact that Secretary Hughes opposes it because it would irritate the Japanese. The interest of the American people ought to be in America, not in Japan.

It is true that opposition to the bill is gaining ground. It is doing so because the foreign element in this country is organized and fighting with all manner of propaganda to defeat the restriction and let in hordes of aliens. The fact that this foreign minded propaganda within America can threaten the bill ought to convince patriotic Americans that such a defensive measure must be passed.

OUR LIMITED LANGUAGE.

In a dozen places or more in each day's issue of every daily newspaper we find the phrase, "ex-service men," and resent it as a glaring example of what ought not to be done with the American language. It is American. It is not English. But that fact cannot compensate for its crudity, its harshness, and its inaccuracy. If we have any pride in our language, whether we call it English or American, we ought to see that such designation of the soldiers and sailors who fought in the great war is permanently removed.

Probably the phrase had its origin in a popular effort to soften the draft by calling it selective service. Thus the men who donned the uniform came to be known as service men, and when they doffed the uniform automatically came to be known as ex-service men. Perhaps it is due to an unsuccessful search for a word which would take in all former soldiers and sailors of the great war. Not finding one such word, we have crudely united three.

"Veteran" has been used at times, but generally with a mental reservation to the effect that a word which implies long service cannot properly be applied to youths who were never nearer to the war than an American training camp. But even with such a mental reservation, we believe "veteran" is better than "ex-service man." After all, words are made to convey meaning, and though we may sacrifice a shade of meaning by indiscriminate use of the word "veteran," it seems preferable to the other, which implies that military service is the only public service, and is at the same time awkward and crude.

If it were not for recent experience in the coining of words in this country we might even venture to do that to obtain an accurate and proper designation for American soldiers and sailors who wore the uniform in the great war, but "scofflaw" and "spigot bigot" have us stopped on that tack.

PACIFISM IN COLLEGES.

The Northwestern university student pacifist group, which evidently has caused the university management some annoyance, is a part of a general intercollegiate organization. Miss Alice Hansen, a senior, is a leader of it. She says she is a strong pacifist. She declares her reasons for that are many. Briefly, she believes wars to be caused by economics.

"Wars are caused by money lords, who quarrel over the world's market places. There is no reason, no excuse, no use for war."

Youth is idealistic, and it is most idealistic in the colleges. It learns that the past has not been much to the credit of the human race, and it does not concede any inevitability to the error in life. It is quite apparent to young people that things can be changed by the effort of intelligent will.

Students also will accept a dogma or formula. They do not test it. They take it. We might all be in a bad fix if life were not being constantly renewed in idealism from the source and if adolescence had the skepticism, doubts, and sense of futility which oppresses post-maturity. We are not sorry that most college students are idealistic, but we are sorry if they come into citizenship with their idealism based on unsound formula.

To our way of thinking the popular undigested idea of the economic factor of war is about as bad as anything which could gain currency in the country. It pictures the deliberate machination of a quite impossible group of human beings to attempt the possible ruin of human society for their own gain. Put a drop of acid on that picture and it is gone.

Probably it would be agreed that the money kings of the United States are the Rockefellers, Henry Ford, Morgan, Andrew Mellon, Gary, and a few others. If any imagination can conceive these men conspiring together to make a war for their country that imagination is diseased, or being able to do it if they wanted to. You may even add the Rothschilds, Stinnes, and the gentlemen of the French Comite des Forges, an international conspiracy.

The most ferocious fighting people ever on the soil of the United States had no money lords. The Iroquois came into the valley of the Fox and of the Illinois from the faraway Mohawk for the simple pleasure of killing Algonquins, who never had harmed them or could harm them, and they did not get oil, ore, harbors, coal, or wheat lands by doing so.

All life is a struggle, even vegetable life, which fights to gain or hold possession. As civilization grows more complex the effort to gain by direct application of force is diminished. Modern economics prevent more wars than they cause. Day in and day out it does not pay to seek profit by fighting. In other days it did. Hordes out of Asia or north Europe could gain more by sweeping down into Italy than they could gain by staying at home.

Henry Ford is better off if John Smith is at home buying an automobile than if he is in the trenches in Hawaii trying to keep off the Japanese. So is Mr. Rockefeller if John Smith is buying gasoline to run the car on Sunday.

All the John Smiths might be much better off if the United States suddenly turned rapacious and descended on Mexico like an unsentimental hardened exploiter to seize Mexican resources for American enjoyment. If the money lords want that done they certainly have made no progress, and THE TRIBUNE can hardly get any support for a mild, humane policy of giving direct aid to the best and most orderly government which Mexico can set up for itself.

All wars may have an economic factor, whether it is the desire of a shepherd people to get better fields, of a seafaring people to get better ports, of a trading people to open wider markets, or of a free people to destroy slave competition. But these causes are deep in the people themselves, and we have brought the instinct down from the trees in which the big ape took what the little ape could not defend.

We Americans have a stretch of country on the Pacific coast which the Japanese certainly would take in the time honored fashion of driving us out of it if we were not able to defend ourselves there. Pacifism with us is not a check on improper aggressions which the United States contemplates. It is a demand for exposure to evils which we know have been real in the past and which are possible in the future.

The Other Side

THE JOHNSON BILL IS DEAD.
[Brooklyn Eagle.]

The Johnson bill on immigration, which goes back to the 1890 census as a quota basis and reduces the quota from 3 to 2 per cent, is practically dead. It has been placed at the end of the house calendar, and both Nicholas Longworth, majority leader of the house, and Chairman Snell of the rules committee are perfectly willing to leave it there.

When, near the end of the session, the Johnson bill is rescued from oblivion the house will have the choice of two courses. It can accept something akin to the senate measure, which leaves the 1910 census as the basis but reduces the quota from 3 to 2 per cent, or it can pass a resolution continuing the present law for another year.

Meanwhile the bitterness aroused by the discriminatory feature of the Johnson bill is slowly gaining ground. More than one thousand people failed to gain admission to a packed protest meeting against the bill in Brooklyn yesterday. Catholics, Protestants, and Jews joined in assailing it, and the presence of prominent politicians from both parties indicates a proper appreciation of the way the average New York voter regards this western measure.

The New York state delegation signed an almost unanimous protest against it. Secretary Hughes objects to it because it will irritate Japan and embarrass the state department in foreign relations and because it will not accomplish its professed purpose of selecting immigrants abroad. The political leaders are against it because the people are not for it. The Johnson bill is the product of prejudice. Its death will be hailed by all who feel that prejudice should not dictate policy.

How to Keep Well. By Dr. W. A. Evans.

Questions pertinent to hygiene, sanitation, and prevention of disease, if matters of general interest, will be answered in this column. Where space will not permit, or the subject is not suitable, letters will be personally answered, subject to proper limitations, and where a stamped, addressed envelope is inclosed. Dr. Evans will not make a diagnosis or prescribe for individual diseases. Requests for such service cannot be answered.

[Copyright: 1924: By Dr. W. A. Evans.]

HEALTH HABITS.

THE life insurance companies show their shrewdness and business acumen by advising their policy holders as to health habits. Some of them are active in public health work. They lend as much support to health departments as fire insurance companies do to the fire departments.

Some of them offer an annual physical examination or stock taking to their policy holders. Some of them issue health primers on high blood pressure, prevention of heart disease and kidney disease, and prevention of Bright's disease, and on a variety of health habits. Here is one on constipation, written by Dr. O. H. Rogers.

Dr. Rogers says the man with constipation is merely housebroken.

"There is a natural tendency to have a bowel movement shortly after getting out of bed in the morning, and after each of the three meals. To respond to each manifestation of this urge would take up a good deal of time and be something of a nuisance. To avoid this, a man proceeds to housebreak himself. He resists about three of these daily urges and tries to train himself to respond to but one, generally the after breakfast urge. When man begins to interfere with nature's way, it is difficult for him to keep his interference within bounds. In so far as this function is concerned, perhaps the majority of men become relatively constipated.

"Normally, digestion, assimilation and absorption should be completed in about twelve hours and the waste after a meal should be expelled from the body in about twenty hours. Many men who do not regard themselves as constipated do not expel the waste of a given meal from the body for two or three days after eating it."

"It is largely because men are housebroken and continue, year after year, to be housebroken, that the mortality rate at the later ages of life has not improved as it has among the young." Dr. Rogers is of the opinion that if they were not housebroken, the health rate of men and women 40 to 70 years of age would be better, and more would live to reach 90 or 100 years of age. This thing of being housebroken has been overdone and, in consequence, men wear out their organs too early—especially their livers.

Among the directions given by Dr. Rogers to overcome the bad habit, training takes a high place; eating rough foods ranks with training. He says bran should be found on every table, just as pepper and salt are. It is a necessary part of every diet. Bran dishes should be eaten. So should those vegetables and fruits which have a lot of fiber. A glass or two of water on arising and the free use of water between meals are important additions to the treatment.

HUSBAND IS UNDERWEIGHT.

Mrs. C. E. W. writes: My husband is 26 years old. He is 5 feet 7½ inches tall and weighs 128 pounds dressed. He has two brothers and one sister—two of them weighing 200 each and one 190. All of his people on his father's side are large people. Some of his people on his mother's side are small, but not as thin as he is. His grandfather on his mother's side died with tuberculosis, and I think he has an uncle who has it. His grandfather died before his birth and he never goes around this uncle. My husband works every day, but his work is not hard. He has headaches lots and is nervous at times. Do you think he has tuberculosis? What can I give him to eat that will make him gain some weight?

REPLY:

Underweight does not necessarily mean consumption. However, persons 26 years of age who are markedly underweight have a consumption rate that is considerably above the average. Worry and nervousness is about the most frequent cause of underweight. Have your husband examined for consumption. If his lungs are found to be sound, he should be able to put on some weight. To do so he should eat two bowls of milk and sugared cereal daily. One of these should be eaten just before bedtime. He should go to bed at a regular hour. He should sleep nine hours.

TEETH AND FOODS.

H. M. S. writes: Will you kindly tell me why a healthy person has bad teeth? I never was sick, seldom have a cold, but have the worst teeth in the family, while I took the most care of them.

REPLY.

Because he does not or did not eat proper foods. The time of especial importance is that in which the teeth are forming and while they are still in the gums. This is during the first three years of life. Other age periods are less important.

However, the quality of the teeth is subject to some change, even in maturity and old age.

The foods best for the forming age are those rich in lime. Milk, bread, cereals, and nuts are the lime foods.

FRIEND OF THE PEOPLE

Letters to this department must be signed with names and addresses of the writers.

BUILDING PROVISIONS.

Chicago, March 6.—[Friend of the People.]—I would like to get some information regarding building restrictions. All the buildings on the north side of Argyle between Rockwell and Washtenaw (Nos. 2600 to 2700) are two story buildings. The corner lot at Rockwell is vacant. Would the building laws prohibit erecting a building higher than two stories on this lot? W. T.

A building three stories high or more may be built on the lot at the northwest corner of Argyle and Rockwell streets. You may occupy 75% of this lot for area of building and 50 times the area of the lot for cubic volume of building.

FRANK E. DOHERTY,
Commissioner of Buildings.

REMEMBERS FRIEND IN WILL.

Chicago, March 9.—[To the Legal Friend of the People.]—I am alone with no living relatives. While I was sick and crippled a good friend took care of me for a small cost, but after I got better, not being able to afford otherwise, I sought refuge in a home for the aged. I should like to leave what I have to this good friend. If I make a will to that effect, could the home lay any claim? I supply my own clothing and any medicine I happen to need. A. M. W.

The home could not intervene upon the bare facts that you state.

TRIBUNE LAW DEPARTMENT.

MOTHER MUST PAY THE DEBT.

Chicago, March 10. — [To the Legal Friend of the People.] — A young man under the age of 21 signed a contract for a full course of study with an electric school, and his mother signed the contract, too, as he was under age. He was to pay on the installment plan, but stopped the course before he had finished. Will he be obliged by law to finish the course or the payments? T. K.

On the facts stated, the mother would remain liable for the balance of the payments.

TRIBUNE LAW DEPARTMENT.

ALLEY IS CLOSED.

Chicago, March 11.—[To the Legal Friend of the People.]—On Tripp avenue, between Addison street and Waveland, they are excavating for the new high school, and in doing so have closed a portion of the alley and the balance is in very bad condition. They are now contemplating putting a water main through the alley so that people having machines will be shut off from any access to their garage. What recourse have the property owners in this matter? Can any portion of this alley be closed permanently by the school board? H. D. S.

In general, the alley cannot be vacated without the consent of your joint neighbors. We suggest that you take the matter up with your alderman.

TRIBUNE LAW DEPARTMENT.

FROM THE TRIBUNE'S COLUMNS

60 YEARS AGO TODAY

MARCH 13, 1864.

NORFOLK.—The Union picket line near Suffolk was attacked by four regiments of infantry, one regiment and a squad of cavalry and two batteries and driven back to Barnard's Mill. It is impossible to give our exact loss, but about 100 are missing.

ST. PAUL.—Brig. Gen. Sibley has given out his program for the campaign against the Indians. It includes the chastisement and subjugation of the savages on both sides of the Missouri who remain hostile and the protection of the overland route to Idaho by establishing strong military posts at convenient distances. Troops will take the field as soon as the season opens.

WASHINGTON.—Gen. Lew Wallace has arrived here at command of the President. Report assigns him command of the middle department, with headquarters at Baltimore.

ST. LOUIS.—A prominent army officer writes to a friend that Gen. John A. Logan is unwilling to become a candidate for governor of Illinois.

NEW YORK.—The Richmond Whig says that Lee has sent out his cavalry in all directions to seize everything in the shape of forage and subsistence for his troops.

CHICAGO.—The second number of the Fenian—organ of the Fenian Brotherhood—has just been issued. It gives an interview with the Catholic bishop of Chicago in which the bishop holds the present English government in Ireland is legal, thus showing the real issue between the bishop and Chicago Fenians.

25 YEARS AGO TODAY

MARCH 13, 1899.

WASHINGTON. — President and Mrs. McKinley leave today for an outing at Thomasville, Ga., where they will be guests of Senator M. A. Hanna. They will be accompanied by Vice President and Mrs. Hobart and Senator and Mrs. Hanna and their daughter, Ruth.

MANILA. — Gen. Wheaton's newly formed divisional brigade is moving on Pasig and meeting with slight resistance, as the rebel Filipinos are in full retreat.

CANNES, France.—The appearance of the Prince of Wales here has made the season popular. The prince has been ordered by his physician to learn to play golf and will begin next week.

NICE.—Queen Victoria arrived here in a special train from Boulogne-sur-Mer. Cheering crowds greeted her at the stations through which she passed.

CHICAGO.—Jeff de Angelis Opera company came to the Columbia in "The Turtle." Digby Bell opened at the Grand in "Joe Hurst, Gentleman." Marshall P. Wilder is at the Hopkins.

CHICAGO. — Thomas Loftus and Charles Comiskey, owners, respectively, of the Columbus and St. Paul baseball teams, went to St. Louis to bid on the St. Louis club, which will be sold tomorrow.

CHICAGO.—The Rev. W. C. Dickinson of Evanston, retired Presbyterian minister, is dead. He was 72.

CHICAGO.—John S. Cooke, president of the Cooke Brewing company, died at his residence, 2976 Michigan avenue. Heart trouble was the cause.

10 YEARS AGO TODAY

MARCH 13, 1914.

WASHINGTON.—Secretary of State Bryan has asked Walter H. Page, ambassador to Great Britain, to explain his speech in London in which he said that while he couldn't say the United States built the Panama canal for England, it added to the pleasure of building it to know Britain would profit most by it.

NEW YORK. — George Westinghouse, inventor of the airbrake and leader in electrical and engineering science, died here at the age of 68.

WASHINGTON. — Representative Humphrey [Rep., Wash.] charged that Gifford Pinchot, when chief United States forester, favored a government land transaction with the Santa Fe that was "the most outrageous looting of the public domain in our history."

NEW YORK. — Directors of the United States Express company will meet here today to decide on whether to dissolve the company and quit business.

CHICAGO.—The council committee on gas, oil and electric light was asked to indorse at once the proposal for the absorption of the automatic telephone system by the Bell company. Ald. Charles E. Merriam opposed the deal as proposed.

CHICAGO.—George W. Hinman, former owner of the Inter-Ocean, sued H. H. Kohlsaat, its present proprietor, for $96,252, alleged to be unpaid on the purchase price of the newspaper.

A LINE O' TYPE OR TWO

How to the Line, let the quips fall where they may.

R. C. P. WRITES us in haste to say that radio fans all over the country are terribly excited because next Tuesday the Prince of Wales is to be broadcast from London on a special 1,600 meter wave length sender. Pooh! we can get just as much of a thrill from the Prince of Wales next Tuesday as the radio fans do and we won't have to listen in. We're going to get somebody to stand behind us, drop a chair on the floor, yell "whoa!" and hold a bottle of liniment under our nose.

BUT CHYAM WOULD HE BUY IT YES.

R. H. L.: The answer to Thayenanega George's problem is pawn a two dollar bill for $1.50 and then TRY and sell the ticket to Chyam Hirsch for more than 25 cents. W. H. G.

ONCE, IT SOUNDED A LITTLE WEAK.

Man alive, R. H. L., tell that Robin of Sherwood person to get something new—every one has known for years that those FIGHTING ILLINI are demons. Ask him if he ever saw that Illinois team in action; ask him if he ever saw those loyal Illini supporting their team through thick and thin. Did you or Robin of Sherwood Forest ever hear them sing "Illinois Loyalty" after they had lost a game? ILLINI BELT.

WE WERE all ready to give $1,000, or some part thereof, to help buy the picture of George Washington for the Art institute. But we understand that since the house of representatives voted to give Muscle Shoals to Henry Ford that George fell right backwards through the canvas, and although they are going to put him back in the frame he'll never look the same again.

A NAPOLEON OF FINANCE.

R. H. L.: Little Marjory had just returned home from her first day's attendance at the parochial school and explained to her mother that it would cost a dollar a month for tuition, and the mother—who had left school so long ago that she had forgotten most of her arithmetic—replied: "A dollar a month is too much! I should think 50 cents a week would be plenty for them darn robbers, and if I had my way I wouldn't give them more than 10 cents a day. SCANDALMONGER.

ANDANTE.

Snow falls
Incessantly across the clouded plain
As if a minor motif throbbed again.
Who calls?
Gray somber notes repeating weary pain,
Like a slow elegy the thick snow falls!
Who mourns in this unending quiet strain?
Now leafless elms lament like fretted strings.
And slowly, hopelessly, the low wind sings.
The frozen grass grieves softly. I complain
This snowy pall that to the dead earth clings,
And this reiterated sad refrain.

BERTHA TEN EYCK JAMES.

AN AFFIDAVIT BY THREE CLERGYMEN MUST ACCOMPANY YOUR CONTRIBUTION.

Sir: My name is O-Cedar Mike. I wasn't born—I was bought in a department store. I don't know when and could never learn why. I drink intoxicating liquors. I brew it. (For recipe send stamped self-addressed envelope.) I believe Digger Dever will dig the subway. I believe in Santa Claus. I am not married. Because I've been married once. I am for Bill McAdoo for President—he's oil right. O-CEDAR MIKE.

BURTON HOLMES, the traveloguer, made one of the most brilliant speeches yesterday we ever listened to. It was at a luncheon given in his honor at the Cliff Dwellers. When Mr. Holmes got up to make the speech that honor guests make to pay for the honor he said: "Oh, shucks, this after dinner speaking gives me a pain in the groin. I can't speak for sour apples, but here's two tickets apiece to every one here to my lecture tonight." And then he sat down and there wasn't a dry eye in the house.

SOLDIER, OPEN YOUR MOUTH AND SAY "AH."

R. H. L.: In the language of Shakespeare, how does Eleanor get that way? She must be very beautiful to be so—lacking in perception. And being beautiful, or charming, there is no mystery about her conquest at the Paris YMCA. Of course the fact that a dizzy secretary gave her a "warehouseful of supplies" proves he would have given as much to any soldier. Yes it do! Haw, haw, haw! Just like congress gave him the bonus. At any rate, we are glad to see the YMCA vindicated. This generous act should be given greater publicity. The boys will feel more kindly toward the "Y" now that they know they gave something away. A. P. O.

IT COMES ADOWN THE AGES.

Sir: Quite possibly Eve said something very like it to Adam. Certainly in one form or another Cleopatra made good use of it; as did in their diverse ways such diverse persons as Lucrezia and Heloise, Chloe, Helen and the Saulamite, Mona Lisa Giaconda and Marguerite, Iseult, Zenelophon, and even (qui sait?) the Lily Maid of Astolat.

On top a northbound bus last night a man and a girl sat; quite silent and very close together they were, with his arm placed protectingly around her shoulders. As they passed Tribune Square, she looked up at him, something akin to the light that never was shining from between heavily beaded lashes——

"Kid," said she very earnestly, "you're sure the berries!" HELEN HENNA.

IT IS gratifying indeed to note to what tenacity we cling to old customs. In spite of the jazz spirit of the day, the upheaval and unrest that followed the war, and the breakdown of public confidence in our nation's leaders, it is indeed refreshing to note by the daily papers that a lady is arrested for shooting her gentleman friend.

WHY, HERE YOU ARE ALREADY, BACK IN THE DEAR OLD HOME.

R. H. L.: I have not read the Line since B. L. T.—and lately not even The Tribune, but this morning I grasped the paper for a moment and started to read what I thought would be the doctor's column—and it was a poem—a very beautiful thing by Dorothy Dow. So I read on, and really the Line wasn't at all bad. I think I shall read you for a while, R. H. L. Maybe some day, just possibly, I might get something in—as I did years ago under a name which I shall never use again. Do you welcome me back, R. H. L.? *Aimée Laurie.*

'TIS SHE! 'TIS SHE!

Say Dick: You've got nothing definite about her hiding behind that hurdy-gurdy man. But there are two crows cawing this minute in the willow by the hen house, and a woodpecker pecking sho' nuff sap out of the maple by the pump. And the cat's got five kittens back of the kitchen stove. SPRING! Howdy gal! KAY.

HE WAS EXCITED OH HARDLY HOWEVER.

Line o' Type or Two: A slicker from Kankakee stepped in front of the loop office of the Trib Saturday, set his grip down, took a peek at the ads in your window, turned to get his grip and it was gone, and he said: "It's dam seldom where that grip went to. Whoever's got it ain't got no more right to it in spite of Hell." PERU FUN.

THE FRENZIED reporters crowded around Frank Vanderlip in New York yesterday and asked why he refused to appear at a dinner where he was scheduled to speak. "I have nothing to say," replied Mr. Vanderlip. Three reporters fainted and a staff correspondent died in his tracks. R. H. L.

POP

VOICE OF THE PEOPLE

Writers should confine themselves to 200 to 300 words. Give full names and addresses. No manuscripts can be returned. Address Voice of the People, The Tribune.

HANGING HIGH RENTS ON THE REAL ESTATE AGENTS.

Chicago, March 8.—I have read several articles in your paper in reference to the high cost of rents, and it seems to me that nobody has, as yet, given the proper reason. My opinion is that the cause lies with the unscrupulous real estate agent or agents. There are some who have not even secured their citizenship papers and quite a number who are illiterate. These agents sell a building to their customers with the advice that they can make $1,000 or so by raising the rents and disposing of the building to some one else. When Mr. Somebody Else buys the building he, too, is told that he can make a big profit by raising the rent and selling to another, and so on down the line. Right here in my own neighborhood there is a twelve flat building which has changed ownership at least five times during the last four years, and every time the tenants' rents were raised, so that those who are still there and paid $26 about five years ago are now paying $65. This answers the question, "What causes the high rents?"

J. A. FORRESTER.

ALIENISM IN THE SCHOOLS.

East Saugatuck, Mich., March 3.—Your editorial, under the title of "Lawnmower Laws," in your issue of March 5 does not sound quite American. The real educators of our United States do not dislike the Oregon school law. They can see wherein a public school education gives to the children an even chance. If our public schools were entirely under the supervision of men and women that have the interests of our future generation at heart they would be the greatest public schools in the world.

Why do you not raise objection to the sinister and alien forces that are working day and night to undermine our school system?

It is the alien forces that are trying to make America un-American, they are the ones that do not want "individuality" and are made to live in "fear of it." Who is it that resents the fact that their neighbors do not live as they themselves live? If "resentment of opinion amounts to intolerance" then it is the alien forces that are intolerant. Why should we tolerate oppression and tyranny from unnaturalized forces? We live in America for Americans, and for those who come here to be American citizens, and not for the benefit of the population of European countries.

CARRIE A. HUBBARD.

ON DOG LOVING.

Chicago, March 8.—Mrs. N. R. L. is very proud of her dog and loves him; don't care a cent, and isn't worth a cent.

A woman that's married twenty years would take more interest in children than a dog. But if she loves a dog she can't love children, and isn't worth having them.

I have three children, I love them, am proud of them, which every mother is. But I couldn't love a dog enough to have him chained in my yard. I am a dog hater because I love my husband and children. MRS. STELLA NOVAK.

TEMPERANCE WITHOUT PROHIBITION.

Hinsdale, Ill., March 8.—The article in Friday's paper on Revenue Possibilities in Beer, by J. E. Uihlein, says, "the toilers of Britain want beer, ale or stout, and are willing to pay liberally in taxes to get it." The Alliance Year Book for 1923 gives these figures: "Beer consumed in 1899, per head was 32.52 gallons; in 1922, 15.80 gallons. Spirits in 1899, 1.09 gallon; 1922, 0.36 gallon; wine in 1899, 0.41 gallon; in 1922, 0.26 gallon." It certainly looks to the writer as if J. Bull's thirst shows signs of being quenched. B. O. L.

INJUSTICES AND INCONSISTENCIES IN INCOME TAX LAWS.

Chicago, March 8.—We certainly seem to have some very queer laws.

I was down at one of the banks today to file my income tax, and although I have been taking care of my mother for a great many years, and am a widow myself and obliged to work, I had also taken care of her this last year up until Sept. 1, when she passed away. This I explained to them at the bank, I being under bigger obligations the last year, due to an operation and consequent hospital bills, from February to September, and they told me if I hadn't been taking care of her up until the very last day of said year I could not claim one cent exemption, although they also said they could not see the fairness of it.

I am also acquainted with a young man who was married New Year's eve, who said he had been allowed a married man's exemption for the entire year.

Logic is evidently lost somewhere. What would you say about it?

GEORGIA REYNOLDS.

IS CHICAGO A FOREIGN CITY?

Chicago, March 7.—The city council the other day, under the lash of the agents of foreign language newspapers, not only passed a resolution condemning the Johnson immigration bill but appointed a committee to go to Washington to protest against its passage.

The scene in that council chamber was one an American would rather forget. One after another those aldermen of foreign birth and those of foreign sympathies rose to slander and slur American ideals and assert the importance and power of the foreign element in America. No one rebuked them. The other aldermen sat in silent submission. Not a voice was raised to save Chicago from shame. Even the example of patriotic devotion to duty given by those splendid Americans who created the Johnson bill could not prevail upon their fear to endanger their insignificant place in public life.

And so that committee, supposedly representing an American city, will go to Washington at the expense of American taxpayers, and there will endeavor to defeat a piece of legislation more vital to the welfare of America than any in the past history of the country. J. W. S.

A MORAL VICTORY

[From Punch (Copyright).]

Undersecretary for Air: "I suppose I've got to go on with this 'Winged Victory' according to the original design; but later on I hope to turn it into an angel."

MELLON
FAULTS IN
TAX BILL

President's Em
Resolution

Washington, D. C., M
cial.]—Specific objection
bill passed by the hou
by Secretary of the Tr
today before the senat
mittee.

Coolidge Plan H

Mellon's Criticisms i

To

MELLON POINTS FAULTS IN HOUSE TAX BILL DRAFT

President's Emergency Resolution Buried.

Washington, D. C., March 12.—[Special.]—Specific objections to the tax bill passed by the house were made by Secretary of the Treasury Mellon today before the senate finance committee.

While he was making it plain that the Coolidge administration disapproves of the Longworth compromise tax bill as sponsored by the recognized Republican leaders of the house, Representative Longworth [Rep., O.], the house floor leader, was informing President Coolidge that there was not a ghost of a chance to pass the emergency resolution advocated by the President for a reduction of 25 per cent in taxes on incomes of 1923.

Coolidge Plan Hopeless.

Mr. Longworth, in a statement following the conference with the President, said that as a matter of fact passage of the emergency legislation this week in advance of March 15, the last date for filing returns, would be of practical benefit to only a relatively small number of taxpayers and that the general tax bill, which he expects to be enacted into law by June 1, is certain to contain the 25 per cent retroactive tax reduction.

Some of the friends of the administration in the house made a final effort during the day to round up support for the President's emergency resolution, but finally admitted they could not even get it out of the ways and means committee.

Mellon's Criticisms in Brief.

Criticisms of the house tax bill as voiced by Secretary Mellon before the senate finance committee were as follows:

That the bill will mean a loss in revenue of $450,000,000, as against an estimated surplus of $395,000,000 for the fiscal year 1925.

That surtax rates proposed are too high and that the 25 per cent maximum of the original Mellon plan will both stimulate business and yield ultimately more revenue than higher rates.

That there is absolutely no reason for a $20,000 limitation on earned income as provided in the house bill, and that the extension of the definition of earned income to include an amount representing a reasonable salary for personal services presents great administrative difficulties.

That the provision authorizing the senate finance committee and the house ways and means committee to obtain access to the tax returns is objectionable inasmuch as it means a violation of the privacy of tax returns respected by all other nations and by all states except Wisconsin.

Against Inheritance Increase.

That the proposed increase of inheritance taxes from a maximum of 25 per cent to a maximum of 40 per cent is most unwise and that the provision for crediting state inheritance taxes to the federal tax is discriminatory as between states with different rates.

That the proposed tax on gifts is susceptible of evasion by spreading the gifts over a period of years and that it will mean practically nothing in the way of revenue to the government.

That a modification in the reduction and repeal of miscellaneous taxes should be made with a view to reducing the loss in revenue.

Secretary Mellon read a prepared statement before the finance committee in executive session. His statement was supplemented by remarks by Undersecretary of the Treasury Winston. Both will return tomorrow for further questioning.

Police Captain Lectures 30 Girls Found at Dance

Thirty young girls were taken last night in raids on the Apollo dancing academy at 511 North Clark street and the Alpine dance hall at 753. After telling them they "ought to be spanked for hanging around such places," Capt. Daniel Murphy released them.

Unbroken

Through more than a third of a century Almer Coe & Company have held an unbroken record of good faith with the thousands who have entrusted their vision to Almer Coe Glasses.

Always the best in quality but never higher in price

Almer Coe & Company
Scientific Opticians

105 N. Wabash Ave. • 78 E. Jackson Blvd.
6 So. La Salle St. • 527 Davis St., Evanston

Five minutes from anywhere downtown—and in Evanston

"THE KING of the BLACK ISLES"

In Person

In Our BOOK SECTION

"THE KING," in private life J. U. Nicholson, who figuratively has swept "column" readers and contributors off their feet, will meet his admirers face to face.

Friday, March 14
3 to 5 P. M.

Mr. Nicholson will be glad to autograph for his friends copies of his collection of verses.

BOOK SECTION—THIRD FLOOR

MARSHALL FIELD & COMPANY

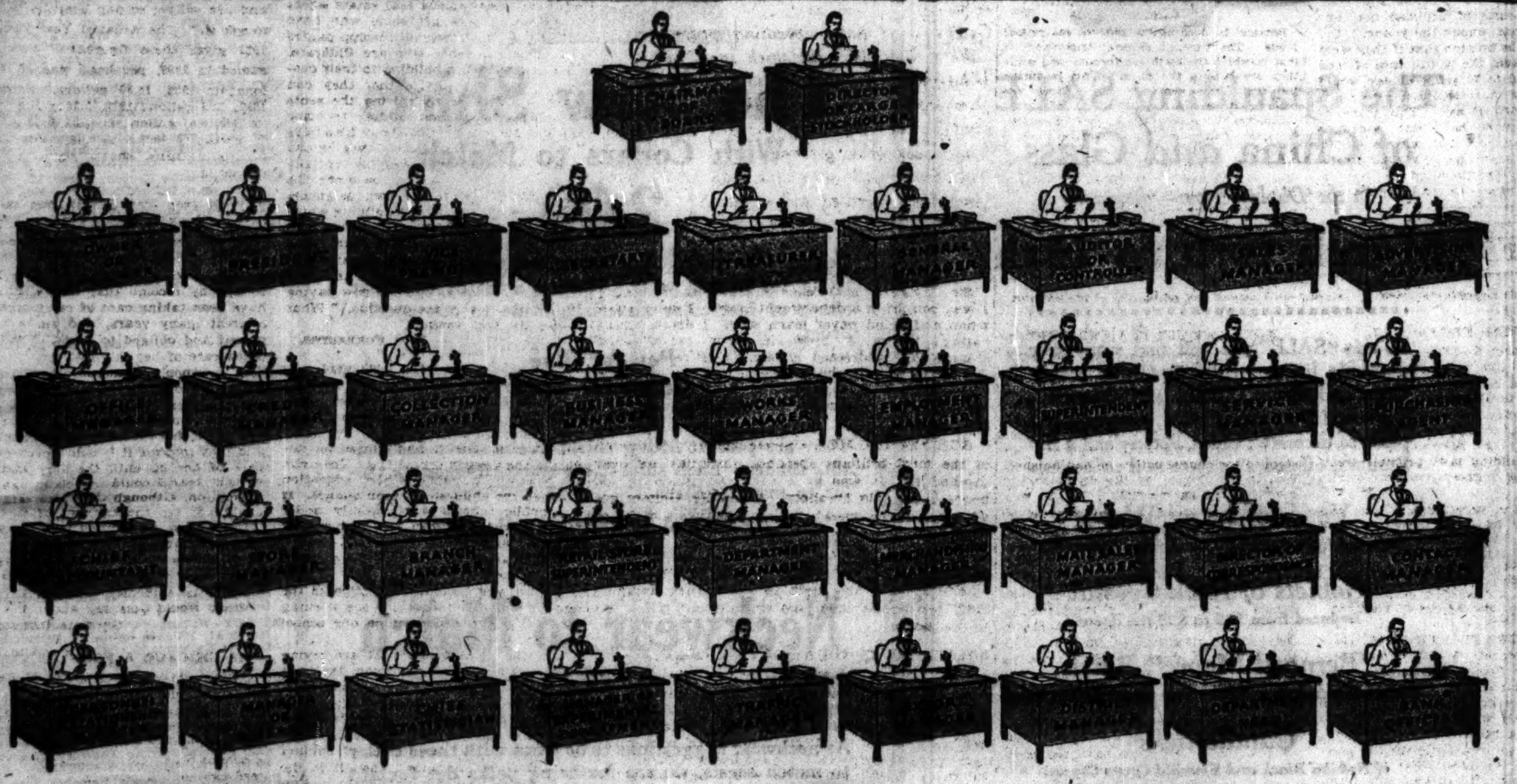

To Business Executives:

–if you sit at one of these desks *a copy of the most vital business survey in years is* FREE to you–for the asking!

IF YOU are a business man, skilled in successful investment, you know the thrill that comes in clipping coupons.

But you've never clipped a more cashable coupon than the one in the lower right hand corner of this advertisement.

For this coupon will bring you, without cost and without obligation, a copy of one of the most unusual surveys ever made in the field of business; an exacting and exhaustive summary of the *Causes-of-Failure* and the *Statistics-of-Success* in 378 different lines of American trade.

WHAT IS THE "DEATH RATE" IN YOUR LINE OF BUSINESS?

And what are the maximum profit possibilities in lines of business kindred to yours—per dollar of invested capital?

These two questions have been answered for you by the Bureau of Business Standards maintained by the Shaw Publications.

At a cost of $8,000, and with the patient collaboration of many investigators, statisticians and calculators, the Bureau has just completed a survey of the Profit and Loss traditions and conditions in 4,619 different businesses.

If you sit at any one of the managerial desks pictured above, you are entitled to a copy of this report without cost. Simply sign and mail coupon.

You may say: "What good will it do me to know the post-mortems of the other fellow's business?" But you'll dismiss that question quickly on second thought.

It is becoming increasingly difficult every day for the ostrich-minded man to survive in business. No man, these days, can afford to stick his head in the sands of indifference, and ignore the warnings of experience from businesses all around him.

Business students are alert to the fact that the only way to lower the failure rate is to study its predominant and recorded causes, and devise the proper antidotes for them.

Profit from the ledger facts of 4,619 businesses

When a prudent man discovers a tendency toward dyspepsia or rheumatism in his family tree, he regulates his living habits to circumvent the family failing.

There are family maladies in every line of business—weaknesses peculiar to the trade. To be forewarned is to be forearmed against them.

If it means anything to you to know:

—How fast businesses die—What types of business make the most money—How fast the business death rate is increasing—What line of business is riskiest—What the death rate is for retail concerns—manufacturing plants—wholesale lines—What line of business is most profitable—Why businesses fail—What chance a business has to "live" 30 years—What the average life of a business is—Why 6 out of 10 concerns die within 30 years—What businesses live longest

—then you cannot mail the coupon too quickly, for your own profit. It is as bankable to you, as the dividend coupons of a gilt-edged bond.

The Bureau of Business Standards—operated by the Shaw Publications—spent $8,000 to prepare this report. It represents a patient survey of 4,619 different businesses in 378 branches of trade.

Without price—but *priceless*

But please do not misunderstand us. The coupon below isn't going to bring you anything of intrinsic physical value—to be measured in inches or ounces.

It will bring you a sheet of paper, a legal-looking, folded sheet, about the size of your income tax return. But that sheet will contain the most remarkable set of facts and figures the business world has seen in years.

You obligate yourself in no way whatever, in accepting this valuable report. We have an ax to grind, of course—we want every business executive in America to know the kind of work the Bureau of Business Standards is doing for the betterment of business everywhere. And we know of no better way to advertise this work than through this concrete example of the Bureau's service.

In New York City, a few weeks ago, over a million men clipped coupons from their daily newspapers, in a single day, to save six cents on a package of cigarettes. Little savings and commonplace opportunities appeal readily to the multitude. But it takes a keen man, a big man, to recognize the big and unusual opportunity. That is why we are confining the appeal of this advertisement wholly to business executives.

This coupon may help to insure and protect the whole destiny of your business. Will you sign and send it now—or

—ask your secretary to fill out this coupon for you and mail it *today!*

BUREAU OF BUSINESS STANDARDS
A. W. Shaw Company, Dept. 1
Cass and Huron Streets, Chicago

Please deliver to me, without cost or obligation, a copy of your SURVEY OF 4,619 BUSINESSES, as advertised.

Name __________
Firm __________
Executive Position __________
Street __________
Town __________
(Please typewrite or print Coupon details)

Henrici's

¶ In a broad way, it may be said that Henrici's is the business of no one person, or small group of persons.

☆ ☆ ☆

¶ This enterprise is, and long since has been, dedicated to the service of its patrons to a degree that makes them participating owners in a very real sense.

☆ ☆ ☆

¶ Such is the attitude not only of those responsible for the general management of Henrici's but of those, also, who serve the institution in other capacities.

☆ ☆ ☆

¶ No doubt you have noticed a suggestion of special sincerity and confidence in the manner in which the waitresses at Henrici's place food before patrons.

☆ ☆ ☆

¶ That sort of thing comes about through maintenance of so sincere a standard of operation that every person serving Henrici's feels, instinctively, that equal consideration for the interests of patrons is to be found in few, if any, other restaurants.

☆ ☆ ☆

¶ And that is why Henrici's is first in the estimation of more people than regularly patronize any other first class restaurant, from the Atlantic to the Pacific.

☆ ☆ ☆

¶ Why not Henrici's, today, for breakfast, luncheon, dinner, or late supper?

HENRICI'S

Established 1868
WM. M. COLLINS, President

67 West Randolph Street

Between Dearborn and Clark Streets
Open from 7 A. M. to Midnight, Including Sundays

No connection whatsoever with any other establishment

TODAY'S RADIO PROGRAM

Thursday, March 13, 1924.

[Central time throughout.]

Guglielmo Marconi, radio pioneer, will introduce the trans-Atlantic broadcast tonight at the Savoy hotel, London, England, when nine high powered English broadcasting stations simultaneously will radio a concert across the ocean.

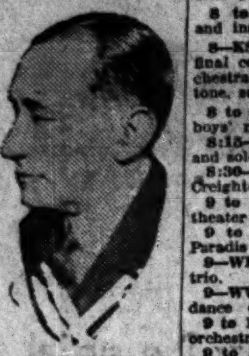

GUGLIELMO MARCONI.

American stations in "silent coöperation," have been asked to stand by from 5:30 p. m. (central standard time) for the benefit of American radio-ans. British stations will broadcast continuously between 5:30 and 8:30 p. m. The British broadcast interests are attempting to make this a world-wide event. Special receiving posts have been set up in Australia, China, and other posts of the far east.

CHICAGO

CLASSICAL CONCERTS.

1:30 p. m.—WDAP [360]. Midday concert.
2:35—WMAQ [448]. Concert from Lyon & Healy concert hall.
7 to 8—WDAP [360]. Drake Concert ensemble; Blackstone string quintet.
8:15 — WMAQ [448]. Pavlowa's ballet music.
9:15 to 10—WMAQ [448]. Faculty concert, Bush Conservatory of Music.

POPULAR.

2:35 to 3:30—KYW [536]. Studio program.
615 to 8:15—WTAY [283]. Concert. At 7:45, Siloam Commandery band.
7 to 7:30—KYW [536]. Dinner concert, Congress hotel orchestra.
8 to 8:30—WDAP [360]. Ralph Emerson's organ recital.
8:20—KYW [536]. Florence B. Hering, soprano; John Stamford, tenor; Tony Corcoran, Alice Shrode, Ken Hudson.
8:40—WMAQ [448]. La Salle orchestra.
9:15—KYW [536]. Program to be announced.
10—WDAP [360]. Soloists to be announced; Jack Chapman's dance orchestra.
10 — WJAZ [448]. Medinah Temple chanters, Irving Kaufman, tenor; Oriole dance orchestra.

TALKS.

11:35 a. m.—KYW [536]. Table talk, Mrs. A. J. Peterson.
4:20—WMAQ [448]. Items of interest to women.
4:30—WMAQ [448]. Mrs. H. W. Hartouch, Illinois Federation of Women's clubs.
5 — WMAQ [448]. Cooking talk, Mrs Evelene Spencer.
7—WMAQ [448]. Boy Scouts; auto talk; golf lesson.
8—KYW [536]. "Twenty Minutes of Good Reading," the Rev. C. J. Pernin.
9—WMAQ [448]. Recreational talk.
9:05—KYW [448]. Income tax.

MISCELLANEOUS.

6:30 and 7 a. m.—KYW [536]. Y. M. C. A. setting up exercises.

OUTSIDE CHICAGO

Silent night for WOO and WDAR, Philadelphia; WOR, Newark; WGR, Buffalo; WOS, Jefferson City.
2 to 3 — WDAR [395], Philadelphia. Studio program.
2:30 to 3:45—WCBD [345], Zion. Sacred solos and duets; address.
3:30 to 4:30—WDAF [411], Kansas City. Orchestral program.
4 to 5—WHAS [400], Louisville. Concert.
5:30 to 6:30 — WOR [405], Newark. "Music While You Dine."
6 to 6:30—WEAF [492], New York. Services, New York Federation of Churches.
6:30 to 9:30—WEAF [492], New York. Ernest Thompson Seton; chamber music concert, Hunter college; recitals.
6:30—WOAW [526], Omaha. Orchestra.
7 to 8:45—WRC [469], Washington. Recitals and talks.
7—WJAX [390], Cleveland. Glee club; jazz band; solos; talks.
7:15—CFCA [400], Toronto. Concert.
7:30—WJZ [455], New York. Wanamaker organ recital.
7:30—KDKA [326], Pittsburgh. Classical concert. KDKA Symphony orchestra.
7:30—WCAE [462], Pittsburgh. Glee and Mandolin club.
7:30 to 9—WHAS [400], Louisville. Hawaiian music.
8 to 9—WSB [429], Atlanta. Canadian concert.
8—WIAD [234], Philadelphia. Concert.
8 to 9:15—WSAI [309], Cincinnati. Musical program.
8 to 10:15—WCBD [345], Zion. Vocal and instrumental program.
8—KSD [546], St. Louis. Broadcasting final concert of the St. Louis Symphony orchestra at the Odeon, Joseph Schwarz, baritone, soloist; Rudolph Ganz, conductor.
8 to 9—WHB [411], Kansas City. Junior boys' minstrel show.
8:15—WJAX [390], Cleveland. Orchestra and solos.
8:30—WRM [360], Urbana, Ill. Elma Creighton, contralto.
9 to 10:45—WNAC [278], Boston. State theater orchestra.
9 to 11—WCAP [469], Washington. Le Paradis band.
9—WRC [469], Washington. Lee House trio.
9—WWJ [517], Detroit. Graystone hotel dance orchestra.
9 to 10—WOC [484], Davenport. P. S. C. orchestra; V. B. Rochte, baritone.
9 to 11—WOAW [526], Omaha. Concert.
9 to 10—KFAF [360], Denver. Concert.
9:15—WJAN [280], Peoria. Orchestra.
9:30—WJZ [455], New York. Orchestra.
9:30—CKAC [425], Montreal. Orchestra.
9:30—KFKX [286], Hastings. Concert.
10—WWJ [517], Detroit. News orchestra; soloists.
10—WLW [309], Cincinnati. Conservatory of Music program.
10 to 10:30—KPO [423], San Francisco. Organ recital.
10 to 12—KHJ [395], Los Angeles. Mexican program.
10:30 — KDKA [326], Pittsburgh. Concert.
10:45 to 11:45 — WSB [429], Atlanta. Sacred classics, Charles A. Sheldon, organist.
11 to 12—WNAC [278], Boston. Stars from "Greenwich Village Follies."
11:45 to 1 a. m.—WDAF [411], Kansas City. Nighthawks frolic.
12—KGW [492], Portland. Hotel Portland orchestra.
12 to 2 a. m.—KHJ [395], Los Angeles. Biltmore hotel orchestra.

TALKS.

6 to 7 — WDAF [411], Kansas City. "School of the Air."
6:45 — WGY [380], Schenectady. Drama Spring Cleaning, WGY players.
7—WOC [484], Davenport. "The Story of Asbestos."
7 to 7:30—WHB [411], Kansas City. "The Conservation of Vision."
7:15—WCX [517], Detroit. Lenten lecture, Arcadia auditorium.
7:30 to 8:15—WLAG [417], Minneapolis. "Are Permanent Fences Possible"; "Relation of Chemistry to the Home."
7:30 — WHAA [484], Iowa City. Iowa-Nebraska debate on "Immigration."

VICE PRESIDENT HARRIS TO HEAD CENTRAL LINES

New York, March 12.—Albert Hall Harris, vice president in charge of corporate relations, within ten days will be elected president of the New York Central lines to succeed Alfred H. Smith, who was buried today, the New York World will say tomorrow.

Mr. Smith was killed in a fall from a horse in Central park Saturday.

Every activity of the New York Central railway system was stilled for two minutes just before 3 o'clock this afternoon, when funeral services for the late president of the road were conducted in St. Thomas' Episcopal church in 5th avenue.

Silent Thousands at Terminal.

In crêpe draped Grand Central terminal thousands stood in respectful silence as the old depot bell intoned for two minutes. In the grand ballroom of a nearby hotel, 1,500 employés and minor officials of the railroad listened to the church services broadcast to them by radio.

Throughout the railway system lights were dimmed, telegraph and telephone instruments hushed, and trains stopped.

Mr. Smith's body was brought to New York from the family home in Chappaqua at 2 o'clock in a special train. In the train also came Mr. Smith's widow, who had hurried across the continent from Los Angeles in a special train in the record time of sixty-nine hours, and a number of other relatives and friends.

Fifth Avenue Traffic Halts.

Traffic in 5th avenue was halted as the funeral procession arrived at the church.

The eight active bearers were men intimately associated with Mr. Smith in his railroad work in the road's general offices here. Honorary bearers were entirely from the officialdom of the system.

After the services the funeral procession went to Woodlawn cemetery, where burial took place.

Radio Men of 8 Countries Exchange 73s in Paris

[Chicago Tribune Foreign News Service.]

PARIS, March 12.—The radio chiefs of eight countries attended a dinner at Paris tonight, when Hiram Percy Maxim, inventor and president of the American Radio Relay league, inaugurated the first international conference of radio amateurs, which will last three days. The conference will discuss the adoption of a world radio language and consider the permanency of the conference.

Mgr. Lochemes, Priest and Writer, Dies at Racine

Racine, Wis., March 12.—The Rt. Rev. Mgr. M. J. Lochemes, rector of St. Catherine's academy, died early today after a prolonged illness. He had been at the academy for the last fourteen years. Mgr. Lochemes was born in New York in 1860.

George Emmerick, Former Alderman, Is Dead at 76

George Emmerick, at one time alderman of the old Sixth ward, died last night in his home at 2924 Lock street. He was 76 years old and had been a resident of the Bridgeport district for sixty-one years. He leaves three sons and three daughters. Funeral services will be held Saturday in a son's home at 5941 South California avenue.

OBITUARY.

MRS. JOSEPHINE RIENDEAU, a pioneer Chicagoan, who died Tuesday, will be buried this morning with services at the Notre Dame church, Oregon and Sibley avenue. Her residence was at 4956 Washington boulevard. Burial will be in Calvary cemetery.

DEATH NOTICES

IN MEMORIAM.

KOVARSKY—Jack Berton Kovarsky. In loving memory of our darling son and brother, who died March 13, 1922.
MOTHER, DAD, SISTER AND BROTHERS.

ABBOTT—George M. Abbott, beloved husband of Helen K. Abbott, brother-in-law of Wm. L. Klein. Funeral Friday, March 14, at 2:30 p. m., from chapel, 6237 Normal-blvd. Interment Oakwoods. Please omit flowers.

AUSTIN—George E. Austin, March 11, Denver, Colo., age 24 years, beloved husband of Elizabeth Ann, beloved son of Edward and Blanche Austin, brother of Dorothy Austin and Mrs. J. Culbert Robinson. Funeral services at 1642 Pearl-st., Denver, Colo. Denver papers please copy.

BAKER—Albert L. Baker, suddenly in Orlando, Fla., beloved husband of Marie S. and fond father of Sylvester E. and Mrs. J. T. Barlow. Funeral services, 2:30 p. m., Thursday, at late residence, 521 N. Oak Park-av., Oak Park. Interment at Forest Home cemetery.

BASTGEN—Caroline Bastgen, nee Taige, March 11, widow of the late John Bastgen, mother of Charles W., Walter J., Frank J., Harry E., and Edward G., sister of Charles Taige and Emma Dresselhous. Funeral from chapel, 2529 Milwaukee-av., Friday, March 14, at 2 p. m. Interment Rosehill cemetery.

BEHRENS—Lillian Behrens, nee Dahlheim, March 11, 1924, beloved wife of Albert J. Jr., daughter of Marie Dahlheim, sister of William, Henry, and Fred Dahlheim, Louise Kuehne, Augusta Cheatle, Emma Bonell, Martha Loury, and Minette Matthews. Funeral Saturday, 2 p. m., from the residence of her sister, 7021 S. Morgan-st., to Oakwoods.

BENSON—Lewis Wallace Benson, March 10, beloved husband of Sylvia, brother of William Benson and Mrs. Julia Daum of Cincinnati, O. Funeral from chapel, 2346 W. Madison-st., Thursday, 3 p. m. Interment West Liberty, Ia.

BLAKE—Mathew Blake, beloved husband of the late Margaret Blake, nee Barrett, father of Mrs. Mary Mc Kate, John J., Margaret, and the late Thomas Blake. Funeral Saturday, March 15, at 9:30 a. m. from his late residence, 1629 N. Wood-st., to Annunciation church, where high mass will be celebrated. Interment Calvary.

BLAKE—Anna Blake, nee Kiely, beloved wife of the late Patrick, fond mother of Mrs. Edward L. Duffy and Mrs. J. Wagner. Member of Married Ladies' sodality and St. Mel's court No. 115, W. C. O. F. Funeral Friday at 8:45 a. m. from late residence, 4412 Carroll-av., to St. Mel's church. Interment Mount Carmel.

CARNEY—Elizabeth Carney, nee Farrell, beloved wife of William Carney, loving mother of Agnes, David, John, Helen, Sadie, Richard, and Rose. Funeral Friday, March 14, from her late residence, 10227 Prospect-av., to St. Margaret's church, where solemn requiem high mass will be celebrated at 10 a. m. Interment Mount Olivet. Member of St. Rose of Lima's court No. 73, W. C. O. F.

COTE — Frank Cote, beloved husband of Blanche, nee Charpentier, fond father of Ernest, Donald and Frank Jr. Funeral Friday at 9 a. m., from his late residence, 2658 Lexington-st., to Precious Blood church. Burial Mount Carmel cemetery.

CLAUSEN—Minnie H. Clausen, March 11, 1924, aunt of Mrs. Ethel Kirchhoff, cousin of Mrs. Amy Baxter. Funeral service Friday, March 14, at 3 p. m., at Graceland chapel. [This is a correction.]

CULLEN—Dr. Frank Cullen, on Wednesday, March 12, 1924, 6:45 a. m., at St. Louis, Mo., late superintendent of Isolation hospital at St. Louis, beloved husband of Mary C. Cullen, nee Higgins. Due notice of funeral later.

CURTIN—Michael Curtin of Hartland and La Cross., Wis., March 12. Remains at 2927 Lincoln-av. For information phone Lake View 0063.

DAMIANI—Emma Pisha Damiani, beloved wife of Frank Damiani, daughter of the late Matthew and Anna Pisha, dear mother of Dorothy, fond sister of Joseph C. Pisha, Anna Croft, Dr. Beatrice Pisha, and Hattie Peterka, Wednesday morning. Funeral notice later. Residence, 6506 Greenview-av.

DENISON—Carolyn H. Denison, widow of Ephraim H. Denison, entered into rest at the residence of her daughter, Mrs. Harriet D. Hall, 8 N. 1st-st., Highland Park, Tuesday afternoon. Services at Highland Park Presbyterian church at 2:30 Thursday. Interment at Lake Forest.

EMMERICK—George Emmerick, dearly beloved husband of the late Henrietta, nee Beeto, fond father of George, Mrs. Walter Hickey, Nellie, Josephine, Edward, August, and the late William and Mrs. Sophie Holton. Funeral Saturday from his son's residence, 5941 S. California-av. Autos to Waldheim. For reservations call Lafayette 1664.

EPSTEIN—Caroline Epstein, nee Rosenfeld, 6745 Ridgeland-av., beloved wife of the late Joseph, mother of Max, Maurice, and Helen, Lillian Mendle, Antonia Hasterlik, Regina Adler, and Sadie Daniels. Funeral Friday, 1:30 p. m., from chapel, 984 E. 47th-st. St. Louis, Mo., and New York City papers please copy.

ESKO—Anne Esko, suddenly, March 12, 1924, at 643 Garfield-av., Oak Park, beloved wife of Ben J. Esko, fond sister of Mrs. Henrietta Schmidt, Mrs. Minnie Spies, Edward, Alfred, and Arthur Stuhl. Remains at chapel, 4936 Broadway. Funeral notice later.

FARNBAKER—Maurice J. Farnbaker, March 12, of 4544 Michigan-av., beloved husband of Agnes, loving father of Fred of Cairo, Ill., and Nettie Hopper of Little Rock, Ark. Funeral from chapel, 5203 Lake Park-av., Friday, at 9 a. m., to St. Elizabeth's church, solemn requiem high mass at 10 a. m. Burial at Mount Carmel. Member of Challenge camp No. 188, W. O. W., and Cairo Grove No. 23, Woodmen's circle. Cairo, Ill., papers please copy.

FINKELSTEIN—Lena B. Finkelstein, nee Stackler, March 12, 1924, beloved wife of the late Charles Finkelstein and devoted mother of Mrs. Rose Davis and Mrs. Gertrude Goldsmith, Mrs. Jeanette Berman, Gussie, Harry, Matthew, and Dorothy Finkelstein; sister of Samuel and Isaac Stackler. Funeral Friday, 10 a. m., from late residence, 5040 Calumet-av. O. B. A. cemetery, Waldheim.

FISH—Alfred E. Fish, at Berwyn hospital, after a brief illness. Services at his late residence, 3125 Wenonah-av., Berwyn, at 11 a. m., Friday. Interment Mount Auburn cemetery.

FREEMAN—Albert F. Freeman, March 11, brother of Carrie I. Freeman, at his late residence, 400 Grant-pl., Park Ridge, Ill. Funeral March 13, 1:30 p. m., at the residence.

FOX—Cora Monroe Fox, at San Diego, Cal. Dearly beloved wife of Dr. Charles M. Fox, mother of Charles M. Fox Jr., daughter of Mr. and Mrs. A. R. Monroe, sister of Mrs. W. B. Day and Mrs. B. M. Jones. Interment at Indianapolis, Ind., March 15.

GENIN—Gustave Genin, March 10, 1924, beloved husband of Melanie, nee Laurent, fond father of Mrs. Mena Wertke, Charles, Fred, Albert, Mrs. Ida Fischer, Leon, Elmo, Florence, and Clarence. Funeral from his late residence, 2823 N. Keating-av., Friday, March 14, at 9 a. m., to St. John Berchman's church. Interment St. Joseph.

HAYES—Mary Hayes, nee Quillinan, beloved wife of the late Michael Hayes, fond mother of James, Cornelius, Margaret, Mrs. Burton E. Northrup of Los Angeles, Cal., Michael, John, Thomas, and the late Alice. Funeral from her residence, 1307 Cornelia-av., Saturday, March 15, 9:30 a. m., to St. Andrew's church. Interment Calvary.

HILLS—Frank C. Hills, at his home, Evanston, Ill., March 10, 1924. Funeral from residence, 839 Michigan-av., Evanston, Ill., Thursday, March 13, at 3 p. m.

JOHNSON—Carrie Johnson, March 11, 1924, dearly beloved wife of Charles J. Johnson, mother of Mary, George, Isabelle, Ethel, and Charles Johnson, Mrs. Henry Schunk, Mrs. J. R. Magill, Mrs. John Madsen, and Mrs. G. MacLeod. Funeral Thursday, 2:30 p. m., from the residence, 4710 Austin-av. Interment Forest Home.

KLEENE—Helena Kleene, nee [illegible], March 12, 1924, beloved wife of Charles F. W. Kleene, fond mother of Walter F. Kleene, Mrs. J. Fred Hohenadel, and Mrs. Otto H. Boger. Funeral services from late home, 2211 Burling-st., Friday, March 14, 1924, at 2 p. m. Interment Rosehill.

KOCHERSPERGER — Jerome Kochersperger, age 28 years, March 11, at 7212 Coles-av., only son of Mrs. Clara Jerome Kochersperger, brother of Mrs. Marjorie Kochersperger Boyle, grandson of the late Mrs. Clara Jerome. Services and cremation at Oakwoods chapel, Friday morning at 11 o'clock.

KYNOCH—Martha Kynoch, March 12, 1924, age 82 years, beloved mother of Mrs. J. A. Schulkins, Mrs. W. C. Church, Mrs. H. H. McKay, and Edward G. Kynoch. Funeral private, Friday, March 14, at 10 a. m., from late residence, 830 S. Linden-av., Highland Park, Ill. Interment Forest Home.

LAW—Walter R. Law, beloved husband of Freda C. and fond father of Walter R. Jr. Funeral services under the auspices of Windsor Park lodge, No. 854, A. F. & A. M., at 2:30 p. m. Friday, March 14, at Daylight church, 47th-st. and St. Lawrence-av.

LEWISON—Samuel Lewison of Chicago Heights, beloved husband of Rahle, father of Elizabeth Levy, Max and Arthur. Funeral Thursday, 11 a. m., chapel, [illegible] Prairie-av. Interment Rosehill.

LYONS—Elizabeth Mahoney Lyons, beloved wife of the late Peter Lyons, fond mother of James, Mrs. Fred Lyons, and the late Mary Lyons; sister of Mrs. Mary Kelleher of Adair, Ia., and the late Miss Abbie Mahoney of Adair, Ia., and Mrs. Kate Gargan. Funeral Friday, March 14, 1924, at 9 a. m., from her residence, 3526 S. La Salle-st., to Nativity church. Interment Mount Olivet.

MULLARKEY—August J. Mullarkey, beloved son of Elizabeth, brother of Anna, Fred, and Henry. Funeral from chapel, 1158 N. Clark-st., Friday, 9 a. m., to St. Dominic's church, where high mass will be celebrated. Interment Mount Carmel.

MUSSEY—William Parker Mussey, Tuesday, March 11, 1924, at Elyria, O., beloved husband of Katherine M., father of Louise. Funeral service Friday, March 14, at Rosehill chapel at 2 p. m., auspices of Home lodge No. 508, A. F. & A. M.

NEWMAN—Morris Newman, beloved husband of Matlie, father of Bessie, Mildred, Abe, Louis, Bernard, Esther, and Bertha, brother of Eli and Isador, 11 a. m. Wednesday. Funeral services Thursday, 1 o'clock, at O. B. A. cemetery, Waldheim.

PARONBEK—Kunigunde Paronbek, nee Bellert, wife of the late Ivan, age 70 years, fond mother of Mrs. John Seul, Mrs. George Busscher, Anthony Paroubek, Mrs. John E. Brown, Ivan Paroubek, and the late John Paroubek. Funeral Saturday, 9 a. m., from residence, Niles Center, Ill., to St. Peter's church and cemetery, Niles Center.

PISHA—Emma Damiani. See Damiani.

PLECKER—Dr. James H. Plecker, age 83 years, father of Mrs. P. A. Dignam, at the residence of his daughter, 5469 Washington-blvd. Funeral services Thursday, March 13, at 2 p. m., at chapel, Rosehill cemetery. Past commander of U. S. Grant Post, No. 28, G. A. R., member of Masonic Vet. Assn. and Borrowed Time club of Oak Park, Ill.

ROSS—Anna L. Ross, widow of John D. Ross, late of Oak Park, Ill., at the home of her daughter, Mrs. Albert T. Evans, 233 E. Walton-pl., Chicago, mother of Grace Ross Evans of Chicago and John Franklin Ross and Louise Ross McCullough of Wausau, Wis. Funeral services at Wausau, Wis., Friday, March 14, at 2 p. m.

SCHWEITZER—Walter W. Schweitzer, March 12, 1924, beloved son of Adam and Theresa, nee Wagner; fond brother of George P., Edward J., and Arthur C. Schweitzer. Funeral from late residence, 2452 Kimball-av., Saturday, March 15, at 2 p. m. Interment Graceland. Member of Pythagoras lodge, No. 1018, A. F. & A. M.; Palmer Square chapter, No. 259, R. A. M.

SIMMONS—Christina Simmons, wife of A. M. Simmons, at her residence, 4209 Lake Park-av., Wednesday, March 12, 1924, age 72 years. Funeral service at chapel, 4141 Cottage Grove-av., Friday, March 14, at 2 p. m. Interment Oakwoods.

STRYKER—Jacob Stryker, age 84 years, at the home of his daughter, Nella S. Johnston, San Jose, Cal., March 6, husband of the late Anne, nee Kimbell, father of Grace S. Colwell, Nella S. Johnston, Mark K., and Dr. Ralph S. Stryker and the late Kate M. Simpkin and Belle E. Robertson. Joliet papers please copy.

SUGG—Edward G. Sugg, March 9, Phoenix, Ariz., beloved son of the late George and Mary Sugg, brother of the late Eugene J. and George F. Sugg. Funeral Saturday, March 15, at 9:30 a. m., from chapel, 1723 Larrabee-st., to St. Clement's church. Interment St. Boniface cemetery.

WESSEL—Mrs. Emma S. Wessel, beloved wife of the late Charles Wessel, fond mother of Mrs. Lillian Martin, Mrs. Nettie Duske, Mrs. Mary Parr, Mrs. Frank C. Wessel. Services from late residence, 3306 N. Avers-av., Friday, March 14, at 2 p. m. Burial at Elmwood.

WORTENDYKE—Albert G. Wortendyke, March 12, in his 44th year, beloved husband of Ida May, father of Roy Wortendyke. At residence, 7552 Harvard-av., until noon Saturday. Masonic services under auspices of Mystic Star lodge at Englewood Masonic temple, 6730 Wentworth-av., Saturday, March 15, at 2 p. m. Interment Evergreen.

CEMETERIES.

CHICAGO'S MOST BEAUTIFUL CEMETERY.
MOUNT GREENWOOD.
Over $200,000 Care Fund in Trust.
1,000 fully improved lots to select from.
Halsted-111th-st. cars to entrance.

UNDERTAKERS.

C. H. JORDAN & CO.,
Funeral directors in Chicago 70 years.
164 N. Michigan-av., 612 Davis-st., Evanston.

MONUMENT
[illegible]
CHAS. G. BLAKE CO.
[illegible]

LOWDEN S... SMALL'S ... OF VETO ...

"Brundage App... Never Discu...

BY PARKE B...

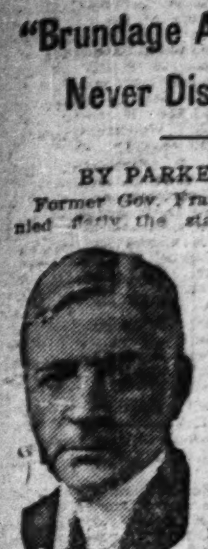

FRANK O. LOWDEN.
[Moffett Photo.]

Former Gov. Frank ... nied ... the statem... state law department. ... way, is considered an e... dage's charge that the g... purpose was to deprive th... of funds that might be u... cute the "Grant Park b...

Brundage Reads ...

Mr. Lowden came into ... as the result of a telegr... by Brundage. The atto... read that message and th... ply from Phoenix, Ariz., ... in Rock Island last nigh... The Brundage telegram was as follows:

"Len Small is telling ... the platform that at his ... ence with you before he ... in as governor you told ... should reduce the appro... the attorney general, as t... cessive. Small then adds ... not have the courage to d... he did. Will you please ... whether such a conversat... thing like it took place ... I may publish your repl..."

The Lowden reply read.

"Your telegram of 10... ceived. Gov. Small called ... fice in Springfield shortly ... tion. I have not the sli... lection of discussing with ... at any time the subject o... tions for your office or a... fice.

Lowden's View of ...

"I believe if such disc... taken place I would be ab... it, as I remember perfectly ... subjects of conversation at...

"I am sure that I never ... any time said anything w... warrant his vetoes of app... for your office.

"In view of the great ... appropriations for offices ...

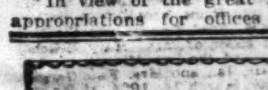

Log Wood For Open Grates

We have it. That's part of our service. It's cut to length. Also "Bird's-Eye" Cannel coal. You will need some this Spring. Order now. We handle all grades of fuel. Small orders receive prompt attention. Telephone

Franklin 6400

COAL

45 fuel yards—one near you

Consumers Company

Fred. W. Upham
President

Coal, Solvay Coke, Ice, Building Materials
116 Branches

GUARANTEED CONSUMERS COMPANY PRODUCTS

From the private practice of a well-known physician

—this new principle of skin beauty

Continually confronted in his practice with extreme cases of skin disorder, and not content with mere patchwork treatment, a well-known physician thirty years ago set out to find the underlying cause of all complexion faults.

WOMEN with complexions that seemed permanently clouded, too sensitive, or coarse-textured, have almost overnight attained a clear, clean skin.

Women with a continual succession of blackheads and blemishes, have found that this simple method of daily care, based simply on the idea of keeping the skin functioning normally, would clear away the most serious skin disorders, often within a few days or a week.

Yet there is no mystery about it. It all started thirty years ago with a simple formula developed by a well-known physician.

A principle of daily care based on the idea of keeping the skin functioning normally

At first the knowledge of Resinol Soap and Resinol Ointment, originally developed by a well-known physician in his practice, was confined to the medical profession alone. Today, from that early prescription, these two have come into nation-wide use by thousands of women.

If *your* skin is not all you want it to be, begin today to use Resinol. Get a cake of Resinol Soap and a jar of Resinol Ointment at your druggist's. Every night before retiring, work up on the face, with warm water, a thick, creamy lather of Resinol Soap. Then rinse off, and splash on a dash of clear, cold water to close the pores. Then, if you have special irritations, blemishes or rashes, apply a touch of Resinol Ointment and smooth it in very gently with the fingers. In the morning bathe off again with Resinol Soap.

Within a week you will begin to notice the difference in your skin—a finer, softer texture—a ruddier glow—a clearing of the ugly little blemishes.

Resinol Ointment also for more serious skin affections

Not only is Resinol Ointment used everywhere for clearing away minor skin blemishes — but its soothing, healing properties have for years been successful in relieving more stubborn skin affections. Rashes and eczema—often itching, unpleasant and embarrassing—in many cases vanish in a few days. Even a light application sinks deep into the pores, attacks the root of the disorder, and starts the skin again acting normally.

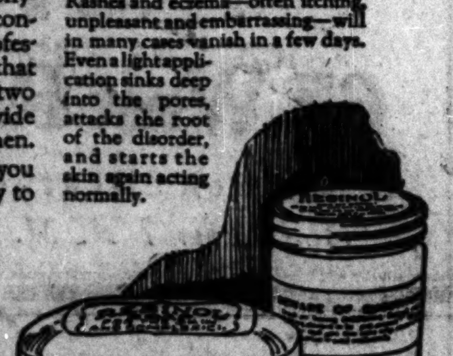

RESINOL
SOAP and OINTMENT

Send today for free trial sizes of Resinol Soap and Ointment to Dept. 19, Resinol, Baltimore, Md.

The Spaulding SALE of China and Glass

In the Display Room—downstairs

March 10th to 15th

In this "SALE" you will find many very desirable lines of English China Plates, Cups and Saucers, Salad and Tea Sets, Table and Decorative Crystal, many exquisite pieces of decorative China, Pottery and a few Bronzes, offered at substantial reductions

Vases of Lozol Ware
Reduced from $48 to $32 and from $16 to $10

Goblets of Rock Crystal
Reduced from $39 to $25 the dozen

"Bernard Moore" Bowls
Reduced from $30 to $22—Vases from $60 to $40

Candlesticks
of Nubian Black and Emerald Green Crystal
Reduced from $17.50 to $12

Plates of English Bone China
All sizes at very substantial reductions

This "SALE" affords an opportunity to anticipate purchases for Wedding and Anniversary Gifts
Goods will be held for future delivery

SPAULDING & CO.
Jewelers · Silversmiths · Goldsmiths
Michigan Avenue at Van Buren Street
23 Rue de la Paix · PARIS

Teeth that *stay* cleaner than you can brush them

Because your whole mouth is left in a self-cleaning condition

Ordinary brushing cleans your teeth for a few minutes only. The mouth acids which are the most serious cause of decay are forming all of the time.

The only way you can have any lasting cleanliness is by making the mouth glands more active. Then they will overcome the acids by secreting constantly enough fluids to neutralize them.

* * *

These mouth glands are gently stimulated by the use of Pebeco.

In addition to cleaning and polishing the teeth, it has an invigorating effect on the salivary glands, making them flow as freely as Nature meant them to.

By keeping your mouth roused—vitalized, Pebeco helps the natural cleaning processes which gives your teeth lasting cleanliness.

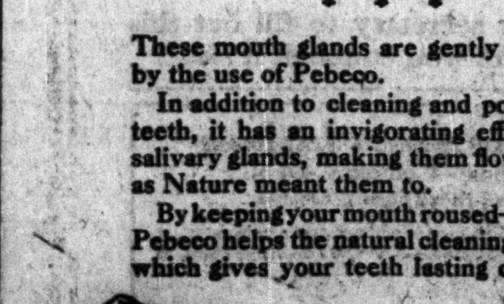

Lehn & Fink, Inc.
635 Greenwich Street
New York City

Mandel Brothers

Men's Shop—First Floor

The New Shirts

With Collars to Match

2.00

Colored shirts with starched collars to match are the thing for Spring wear. Here is a lot of excellent shirts of fast color materials, made to our special order.

Powder Blue
Gunmetal Gray
Rust Tan

They are perfect fitting shirts in the above fashionable shades. Each shirt has a starched separate collar to match. Sizes 13½ to 17.

Additional Collars May Be Had at 25c Each

Neckwear to Match

1.00

As neckwear suggestions to be worn with these collar to match shirts, we are featuring polka dot foulard silk 4-in-hands in colors that will blend with the shirts.

Powder Blue with White Dot
Navy Blue with Royal Dot
Navy Blue with White Dot
Brown with White Dot
Black with White Dot
Gray with Royal Dot

No. 10

17 Reasons for Owning an ANDRIDGE HOME

The Andridge plan of purchase combines the best points of co-operative plans used successfully for years in New York and other cities. It is simple and sound. It gives you FULL protection for your investment.

THE ANDRIDGE COMPANY
Specializing in Co-operative Apartments
7 SOUTH DEARBORN STREET
TELEPHONE: DEARBORN 7556

[LET US MAIL YOU A BOOKLET CONTAINING THE OTHER 16 REASONS]

ED. ...
LIL...

FOR men ... A delig... and bath. ... Preferred ... There is ... It costs m... you can not ... Do not be ... offer so... ED. PINA...

EL... H... (The o... The countl... of this w... succeeded ... leadership ... ED. PINA... quality, in...

The lat...
ELIX...
—perfect in ... you you ...

EL...
ED. PINA...

NOTICES

LOWDEN SPIKES SMALL'S STORY OF VETO ADVICE

"Brundage Appropriation Never Discussed."

BY PARKE BROWN.

Former Gov. Frank O. Lowden denied flatly the statement made repeatedly from the campaign platform recently that he had advised Gov. Len Small to veto Attorney General Brundage's appropriation as excessive.

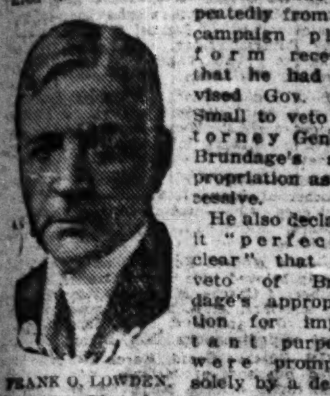

FRANK O. LOWDEN. [Moffett Photo.]

He also declared it "perfectly clear" that the veto of Brundage's appropriation for important purposes were prompted solely by a desire to cripple the state law department. This, in a way, is considered an echo of Brundage's charge that the governor's real purpose was to deprive the department of funds that might be used to prosecute the "Grant Park bank case."

Brundage Reads Wires.

Mr. Lowden came into the situation as the result of a telegram sent him by Brundage. The attorney general read that message and the Lowden reply from Phoenix, Ariz., at a meeting in Rock Island last night.

The Brundage telegram to Lowden was as follows:

"Len Small is telling nightly upon the platform that at his last conference with you before he was sworn in as governor you told him that he should reduce the appropriations to the attorney general, as they were excessive. Small then adds that you did not have the courage to do it, but that he did. Will you please wire me whether such a conversation or anything like it took place in order that I may publish your reply?"

The Lowden reply read.

"Your telegram of 10th just received. Gov. Small called at my office in Springfield shortly after election. I have not the slightest recollection of discussing with him then or at any time the subject of appropriations for your office or any other office.

Lowden's View of Vetoes.

"I believe if such discussion had taken place I would be able to recall it, as I remember perfectly well other subjects of conversation at that time.

"I am sure that I never then or at any time said anything which would warrant his vetoes of appropriations for your office.

"In view of the great increase in appropriations for offices under his control it is perfectly clear that his vetoes of important items in their entirety in the appropriations for the attorney general's office were not prompted by motives of economy, but only to cripple the administration of that office."

In coöperation with County Judge Jarecki and the election board, the City club has begun an effort to enlist 6,000 volunteers to serve as watchers at the polls on primary day. This action has caused considerable comment, as the selection of judges and clerks rests with the county judge and the board. One of the recent reports is that their decision is to accept the nominations of "Diamond Joe" Esposito in the west side Italian territory, where he is influential.

A CHALLENGE TO WOMEN

"We've carried water for the elephants long enough. Now we want to get in on the real show. We want a woman elected a delegate to the Republican national convention and we want Small defeated."

Thus did Mrs. Medill McCormick urge two score women who attended a tea yesterday afternoon at the Drake to get into the battle against the governor and to aid Mrs. Arthur Meeker, who is a Republican candidate for delegate to the national convention. The tea was given by Mrs. William A. Yager in honor of Mrs. Meeker.

"The women of the Forty-second and Forty-third wards have not been confronted with such a call since the war," said Mrs. McCormick. "Beating Small is as necessary as our war work was and everybody in these two wards was a staunch patriot. We have a hard battle on our hands and it will take a lot of work."

Another Meeting Today.

Mrs. George Halleck Taylor, chairman of the Forty-second ward branch of the Woman's Roosevelt Republican club, and Mrs. Murry Nelson, chairman of the Forty-third ward branch will give a joint tea and meeting at 3 o'clock this afternoon at the residence of Mrs. Arthur L. Farwell of 1301 Ritchie court. Mrs. Fletcher Dobyns, Mrs. Arthur Meeker, Mrs. George R. Dean, and Senator Otis F. Glenn, will be the speakers.

When D'Artagnan

met

Oh Henry!

"Porthos—Aramis—my friends, attend me! A new treasure that ol' Dee Dumas never thought of—Oh Henry!"

A Fine Candy—10c Everywhere

STEAMER SINKS, 25 ARE LOST IN 80 MILE GALE

New York, March 12.—The captain of the Ward line freighter Santiago and twenty-four of his men are believed tonight to have been lost with their vessel in the hurricane which last night swept the Atlantic coast, taking eight lives in New York City alone.

After raging at eighty miles an hour along the eastern seaboard from Cape Hatteras, where the Santiago went down, to Eastport, Me., the gale appeared tonight to have spent its fury. Its path on land and sea was marked by scores of disabled craft, enormous property damage, and a long list of dead and injured.

Transportation Crippled.

Transportation, power distributing systems, and lines of communication were most seriously crippled. The storm inflicted upon Brooklyn a complete tieup of its rapid transit lines, stranding hundreds of thousands of commuters this morning.

Ten men were reported rescued and twenty-five were missing from the freighter Santiago, news of whose sinking sixty miles south of Cape Hatteras was carried in a radio message intercepted today by the Charleston, S. C., navy yard station.

How the Santiago sank was not told. The first message, signed by the captain of the Norwegian steamship Cissy, simply said:

"Picked up lifeboat containing six sailors, three firemen, one carpenter, from the steamer Santiago, which sank sixty miles south of Hatteras. No other lifeboats seen. Proceeding Baltimore."

Valued at $1,500,000.

The Santiago left Cienfuegos, Cuba, March 4, bound for New York, with 32,000 bags of cargo for the American Sugar Refining company. She was to have reached this port tomorrow. She was a 5,000 tonner built in 1906 and valued with her cargo at approximately $1,500,000.

The Cissy was expected to reach Baltimore tonight or tomorrow morning with the survivors.

DENEEN REPEATS EXCUSE FOR HIS STAND ON SMALL

Repeating what he said in an Evanston meeting Monday night, Charles S. Deneen, former governor and candidate for United States senator, explained last night his refusal to state whether he favors Gov. Len Small or his opponent, Thurlow G. Essington.

He spoke at a dinner given by the South Side Business Men's Deneen for Senator club at 64th and Green streets, in his home territory, where he was warmly received by his friends.

He said that when he announced his candidacy last November he also announced that he entered the campaign with no entangling alliances with any actual or prospective candidate for any state office.

"I have refrained from participating in creating or maintaining political organizations in the state outside Cook county since I retired from the governorship twelve years ago," he continued.

He said further that in his downstate travels he had encountered several spots where federal office holders and some newspapers are supporting both McCormick and Small.

KIDNAP FOUR IN AUTO, ROB THEM, THROW THEM OUT

Four employés of filling stations were kidnaped in quick succession last night by four armed bandits, given a short ride in a gray touring car, and then charged exorbitantly for the jaunt.

The first victim was Herbert Willard of 2256 South Kedzie avenue. Summoned from a filling station at 23d street and Kedzie avenue, he was ordered into the machine and carried to a point near Spaulding avenue and 24th street. After robbing him of $60 the bandits threw him out.

A few minutes later Henry Berry, 643 West 72d street, was picked up at 39th street and Kedzie avenue and given a similar ride. It cost him $30.

Later the four men in the gray car robbed Harold Jacobsen, 5543 Justine street, manager of an oil station at 1531 West Garfield boulevard, of $15 after they had kidnaped him and his assistant, James O'Laughlin, and driven them around the block several times.

Revell's March Sale Now in Progress

IT WILL PAY YOU TO VISIT

THE NEW SILK SHOP

In the Middle of the Block
On Madison just East of State

HERE YOU WILL FIND THOSE RARE WEAVES, DESIGNS, AND COLORINGS THAT DELIGHT THE PROFESSIONAL DRESSMAKER. YOU CAN REVEL IN THE BEAUTIES OF THE NEWEST AND LATEST—INSPECT FIRST HAND THE MATERIALS SHOWN IN THE MODELS AT THE DRESSMAKERS' CONVENTION

Prices Reasonable

EDGAR A. STEVENS, INC.
THE NEW SILK SHOP
19 EAST MADISON STREET

ED. PINAUD'S LILAC VEGETAL

FOR men and women for general use. A delight for handkerchief, atomizer and bath.

Preferred by men for use after shaving. There is nothing to compare in quality with this famous French toilet perfume. It costs more because it is worth more, as you can prove for yourself.

Do not be deceived by dealers who may offer something "just as good as ED. PINAUD'S".

This is true also of

ED. PINAUD'S HAIR TONIC
(The original French Eau de Quinine)

The countless substitutes for and imitations of this wonderful hair preparation have succeeded only in making ED. PINAUD'S leadership more emphatic. Insist on ED. PINAUD'S, because of its effect, its quality, its refined fragrance.

The latest ED. PINAUD creation

ELIXIR SHAMPOO

—perfect in quality and effect. The shampoo you will always prefer once you test it.

Parfumerie
ED. PINAUD
ED. PINAUD BLDG. NEW YORK

SATISFACTION GUARANTEED

Sixty will seem small for these suits

You naturally expect a lot for $60. We'll surprise you. Finest woolens, expert tailoring; the newest "English" styles. Silk lined suits, 2 trouser suits—values you never hoped for at

$60

and $35 $40 $50 $65 $75 $85

Hart Schaffner & Marx clothes; there's nothing finer

$50 $55 $60 $65 $75 $85

Maurice L Rothschild
STATE AT JACKSON

CARSON PIRIE SCOTT AND COMPANY

Men's Suits Overcoats

Reduced to

$38

Substantial reductions on these suits and overcoats of the better kinds—all taken from assortments that were formerly higher priced. The big savings warrant the investment in these clothes even for next year—men and young men will realize this immediately, when this apparel has been inspected. Radically reduced to $38.

Second Floor, South.

THE MODERN CHICAGO WOMAN doesn't let her husband take THE TRIBUNE with him when he goes to work. She keeps it for herself and reads it carefully. Her husband buys another at the station or on the corner.

COSGRAVE PLANS ARMY INQUIRY IN IRISH "MUTINY"

Officers Back Down on Ultimatum.

BY HUGH CURRAN.

[Chicago Tribune Foreign News Service.]
[Copyright: 1924: By The Chicago Tribune.]

DUBLIN, March 12.—Today was another day of intense anxiety over the serious Irish domestic situation caused by a mutiny in the army but apparently the government is still holding out.

Up to this afternoon few were found who were willing to bank on the cabinet's survival. Tonight the situation may be summed up as follows: President Cosgrave agrees to hold a cabinet inquiry into the alleged maladministration in the army, while Joseph McGrath has withdrawn his resignation as minister of industry and commerce.

Would Withdraw Ultimatum.

President Cosgrave read to the Dail tonight a letter signed by Gen. Tobin and Col. Dalton, leaders of the army mutineers, in which they desired to withdraw their letter of March 6 which was described as an ultimatum to the government. They agreed that the army like the police must be subject to civilian rule and that there should be no sectional or other organizations within the army.

The two officers said that their purpose was achieved in the publicity given them and in the promise of an inquiry by President Cosgrave. This letter, read quietly to the eager house, preceded the opening of debate which was insisted on by Labor Deputy Johnson following an earlier announcement of a cabinet inquiry into army administration.

Demand Full Data.

Mr. Johnson demanded the fullest information regarding the real facts in the case as a right due the Dail Eireann and the people. Kevin O'Higgins, home minister, in replying, stated that the first letter of the officers was mutiny plus treason. He said that steps have been taken to deal with the situation.

Major Bryan Cooper, in urging an exhaustive inquiry, pointed out that already the affair had caused depreciation of Irish national stock.

SPANIARDS FACE RIFFIAN DEFEAT; ALFONSO TOTTERS

BY HENRY WALES.

[Chicago Tribune Foreign News Service.]
[Copyright: 1924: By The Chicago Tribune.]

PARIS, March 12.—The Moroccan situation is producing strong reaction in Spain, and THE TRIBUNE is reliably informed that the abdication of King Alfonso and the overthrow of the dictatorship headed by Primo de Rivera may develop hourly in Madrid.

Despite optimistic reports on the war against the Riffians, THE TRIBUNE learns authoritatively that the Spanish forces in Morocco face a greater disaster than two years ago, when the Moors almost captured Melilla.

If activities of Abdel Krim develop further it is feared that the entire Spanish forces may be captured or killed. Six months after Prime de Rivera seized the government, with a promise of a housecleaning and the eradication of the graft, the soldiers' health and morals are undermined by the rotten food, worthless shells and cartridges, and inefficient officers. King Alfonso is seriously involved because he has supported Prime de Rivera.

WOULD GIVE CITY RIGHT TO RETIRE AGED EMPLOYES

Elimination of superannuated municipal employés is contemplated in the order offered in the city council yesterday by Ald. J. M. Arvey [24th] directing the efficiency, economy, and rehabilitation committee to determine the feasibility of establishing a retirement date for the workers.

In nearly every department, advancement of civil service employés is retarded by the continued retention of aged employés who seek to "die in the harness," the alderman asserted. Establishment of a compulsory retirement date, he said, would aid department heads in weeding out employés incapacitated by age, but protected in their berths by sentiment.

A second order introduced by Ald. Arvey directed the finance committee to discontinue appropriations for "expert" investigators' and attorneys' fees under council committee allowances.

BRIDEGROOM AND $70 FLIT.

"Here's $70 to get us a marriage license," Mrs. Anna Sitka of 3017 Roscoe street told Fred Grunwald on Tuesday. Yesterday she swore to a warrant and asked the police to find the near-bridegroom.

$100,000 IN BEER POURED IN CANAL AT JOLIET PLANT

159,000 Gallons More Doomed Here.

(Picture on back page.)

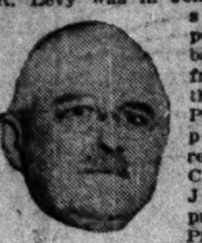

JOHN A. CERVENKA.
[TRIBUNE Photo.]

While United States Marshal Robert R. Levy was in Joliet yesterday to supervise the pouring of 2,200 barrels of beer from the vats of the E. Porter Products company brewery, representatives of City Treasurer John Cervenka, president of the Pilsen Products company, were engaged in a desperate effort to forestall similar destruction of 159,000 gallons of real beer at the Pilsen plant today.

Judge Denies Plea.

On representations that a federal judge was going beyond his powers in ordering the destruction of beer, lawyers contended they should be permitted to reopen the brewery on payment of $1,000 bond.

Federal Judge Cliffe denied the plea and writs were placed in the hands of Marshal Levy, ordering him to do away with the Pilsen stores forthwith.

Canal Gets $100,000 Beer.

Mr. Levy sent word from Joliet last night that all the Porter beer, valued at $100,000, had been emptied into the Illinois drainage canal and that all of his assistants were ready to proceed today with the wrecking of $250,000 worth of machinery in the plant.

The Pilsen pouring will be done this afternoon if the wrecking crew can get back to Chicago in time, Mr. Levy said.

MINE RESCUERS HALTED BY FIRES; 128 BODIES OUT

Castle Gate, Utah, March 12.—[By the Associated Press.]—Many small fires hampered rescue crews in mine No. 2 of the Utah Fuel company for eight hours today, but they have all been extinguished, according to official announcement, and the grim task of searching for further bodies of the 175 miners entombed and believed all dead in a series of explosions last Saturday has been resumed.

At 2 p. m. the body of the 128th victim was brought to the surface.

Thirty-four bodies of victims of the disaster were taken by automobile truck to Helper and Price, Utah, for interment there. Several also were shipped to other Utah points and to several Nevada towns.

Because of the large number of funerals that will be necessary no church services will be held for any of the victims. Only short services will be held at the graves for the victims, but plans are being formulated for a monster public memorial service to be held in about three weeks.

RED AMBASSADOR IN ROME.

ROME, March 12.—Dr. Constantine Yourenoff, first ambassador of the Russian soviet government to Italy, arrived in Rome today. He proceeded immediately to take possession of the former imperial Russian embassy.

FORTUNE'S TURN LANDS MINER IN PALACE OF KING

BY JOHN STEELE.

[Chicago Tribune Foreign News Service.]
[Copyright: 1924: By The Chicago Tribune.]

LONDON, March 12.—Another Cinderella story growing out of the advent of the Labor party to power comes to light today with the appointment of James Brown, Socialist member of parliament for South Ayrshire, as lord high commissioner to the general assembly for the Church of Scotland.

This office, which has always been held by a Scotch earl or duke, carries with it a salary of £2,000 (roughly $8,600) and the right to live during the general assembly at Holyrood palace, Edinburgh. The high commissioner is a direct representative of the king and is addressed as "Your Grace."

Grew Up in Mines.

Mr. Brown is a miner who started to work in a pit at the age of 12, and who still lives in a miner's cottage, paying £10 ($43) annual rent, with his wife, who was a mill girl. The couple will soon take up residence in Holyrood castle as representatives of royalty, living in royal style, and receiving the homage as the king's representatives of the oldest and proudest nobility of Scotland.

"As a wee laddie," Mr. Brown said in an interview today, "I used to be taken over Holyrood palace and looked with awe at the ancient home of the Stuart kings, never dreaming that I would one day come to live there.

"It is a wonderful change for us all. The wife cannot realize it yet, but she is coming around. She will be 'Your Grace' after tomorrow. But just because I am a Socialist, living in a £10 cottage, don't think that it means that any of the old dignities or traditions will be departed from. I am a strong believer in maintaining the ancient dignities of office.

Going to "Show 'Em."

"I am going to show Scotland, and England as well, that a Socialist and a miner can do the thing properly and maintain historic traditions."

Mr. Brown is strongly religious, being a Presbyterian, like most Scotch Socialist, and he owes his education and advancement to the kirk. Like Prime Minister MacDonald, he is a regular churchgoer. He was converted to socialism by the late Keir Hardie.

My Experience is that DR. CALDWELL'S SYRUP PEPSIN *Is just what you need*

This Will Make Digestion Easy

WHAT the dyspeptic needs is not soda and charcoal and breath perfumes but a medicine that will help his bowels to move regularly, for dyspepsia and constipation are allied. If you will take Dr. Caldwell's Syrup Pepsin systematically as the directions on the package call for you will soon digest your food properly and pass it out normally, and heartburn, belching, dizziness, nervousness and bloating will vanish. In time you can dispense with all medicines as Syrup Pepsin will have exercised the intestinal and stomach muscles so they act for themselves. Mr. Lewis F. Schultz of Reasnor, Ia., Mrs. Victor Knodler of 3625 Bank St., Louisville, Ky., and hosts of others will verify this.

World Acclaims Success

Dr. Caldwell's Syrup Pepsin is the prescription of a well-known physician of that name who practised successfully for 47 years. It has been on the market thirty years and is today the largest selling liquid laxative in the world. Thousands of families have it in their medicine chest ready when any member shows signs of dyspepsia, constipation, torpid liver, sour stomach, biliousness, coated tongue, offensive breath, headaches and such ailments that indicate deranged stomach and bowels. Many serious diseases are prevented by this timely aid.

Formula Plainly Stated

Have no hesitancy giving Dr. Caldwell's Syrup Pepsin to anyone young or old. It is a mild, gentle laxative free from narcotics. It will not cramp or gripe. The formula is on the package, a compound of Egyptian senna with pepsin and simple aromatics. A bottle can be had at any drug store and averages less than a cent a dose. Economical for families and fully guaranteed. You will find it a great improvement in taste and action over castor oil, or "candy cathartics" made from coal-tar that cause skin diseases, calomel that loosens the teeth, salts in water or powder that concentrate the blood and dry the skin.

If You Want to Try It Free Before Buying
"Syrup Pepsin," 517 Washington St., Monticello, Illinois.
I need a good laxative and would like to prove what you say about Dr. Caldwell's Syrup Pepsin by actual test. Send me a free trial bottle. Address to
Name..........
Address..........
....
Not more than one free trial bottle to a family

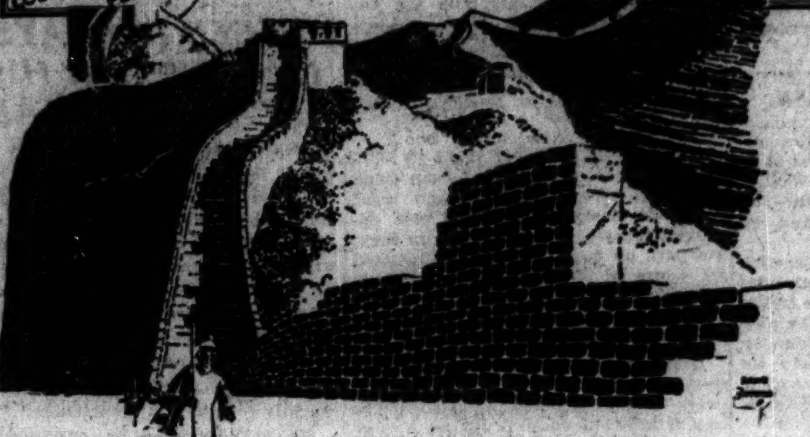

Seven Sister Ships
Sailing Round the World with the Sun

	Leaves New York	Leaves Los Angeles	Leaves San Francisco
President Polk		Mar. 25	Mar. 29
President Monroe	Mar. 20	Apr. 8	Apr. 12
President Harrison	Apr. 3	Apr. 22	Apr. 26
President VanBuren	Apr. 17	May 6	May 10
President Hayes	May 1	May 20	May 24
President Adams	May 15	June 3	June 7
President Garfield	May 29	June 17	June 21

21 World Ports

reached on regular bi-weekly schedule by Seven Sister Steamships—
President Ships—offering a wholly new type of service—
optional stopovers—speedy, dependable, luxurious travel

Bi-Weekly Service (Passengers and Freight) Between
NEW YORK
HAVANA
COLON
BALBOA
LOS ANGELES
SAN FRANCISCO
HONOLULU
KOBE
SHANGHAI
HONGKONG
MANILA
SINGAPORE
PENANG
COLOMBO
SUEZ
PORT SAID
ALEXANDRIA
NAPLES
GENOA
MARSEILLES
BOSTON
NEW YORK

THE new interport and round the world service of the Dollar Steamship Line offers unique and valuable advantages to all travellers.

Seven great sister steamships—*President Ships*—have recently been commissioned to make 21 important ports on a regular fortnightly schedule.

This means dependable travel, as is attested by the fact that the U. S. Government has commissioned these ships to carry the U. S. Mail.

It's speedy, too. The complete circuit of the globe requires but 110 days, which includes sufficient time at each port of call for short trips to the interior.

Thus, leaving New York, you may visit Havana, the Panama Canal, the Pacific Coast, the Orient and continue to the British Straits Settlements, Alexandria, Naples, Marseilles.

While you are in port (except during the week at New York) the ship is your hotel without additional expense.

Use what part of the service you choose. Tickets are sold for all or any part of the trip.

But the one feature that has never before been offered to the public is the optional stopover privilege. In any land that particularly interests you, remain for two weeks, four weeks or longer.

When you are ready to continue, another Dollar Steamship will be at your service providing accommodations and comforts exactly like those on the ship on which you started.

Thus you enjoy a flexibility of travel that until now has never been available except on a private yacht. You go as rapidly or as leisurely as you choose.

Here is the trip supreme, the one of which you have always dreamed. Take it now.

And you can go now, for the entire cost of this voyage is but little, if any, more than your ordinary home expenses.

Plan now to see the world—its rare beauties, its strange sights. Visit other lands and other peoples.

Mail the coupon and receive complete details. Or call at the Dollar Steamship Line office or at any local ticket or tourist agent.

Here is the finest trip of all made economical, flexible, easy and convenient.

In cities shown below, we maintain personal representatives who will gladly supply you with further information.

San Francisco, Cal.—Dollar Steamship Line, Robert Dollar Bldg., 311 California Street.
New York, N. Y.—J. F. Schumacher, The Robert Dollar Co., 15 Moore St.
Norfolk, Va.—E. E. Palen & Co., Inc., 128 West Bute Street.
Vancouver, B. C.—Canadian Robert Dollar Co., Ltd., 402 Pender Street, West.
Seattle, Wash.—The Robert Dollar Co., 420 L. C. Smith Bldg., 2nd and Yesler Way.
Boston, Mass.—North Atlantic and Western Steamship Co., 111 Summer Street. Phone Beach 8130.
Baltimore, Md.—Dollar Steamship Line, 501-502 Stewart Bldg., Lombar and Gay Streets.
Philadelphia, Pa.—North Atlantic and Western Steamship Co., 136 South Fourth Street.
Chicago, Ill.—R. W. Bruce, The Robert Dollar Co., 112 West Adams Street.
Los Angeles, Cal.—Dollar Steamship Line, 626 S. Spring Street.

DOLLAR STEAMSHIP LINE

HUGH MACKENZIE, Gen'l Passenger Agent
Dollar Steamship Line, Dept. N1207
San Francisco
Please send me complete information relative to the new Interport and Round the World Service of the Dollar Steamship Line.
Name__________
Street and No.__________
City__________ State__________

KISSEL
CUSTOM BUILT

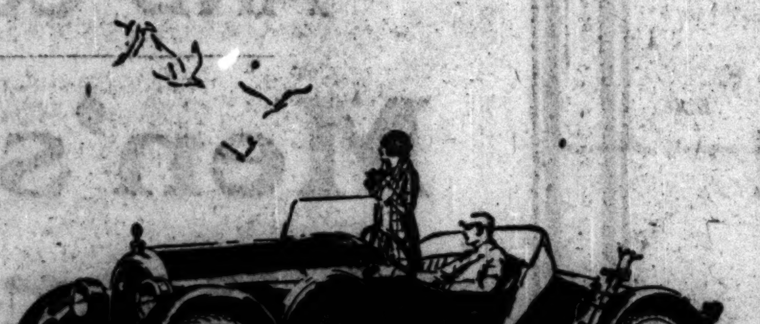

SMARTEST OF THEM ALL

The Speedster—low and long with broad turtleback deck and distinctive full crown rolled fenders.

Spirited—thrilling to drive. It steps away with lightning swiftness, soars steepest hills or throttles down to a lazy crawl.

Its Kissel Custom Built "55" motor was first to make the Yosemite Valley run sealed in high—and it has made records everywhere ever since.

Its rugged, low-hung frame hugs the road on straightaways and curves without side-sway. Big, resilient, underslung rear springs cushion it easily over rough stretches.

You literally sink down into the soft, yielding upholstery. Here, indeed, is a riding comfort that you have never known before.

Balloon tires and hydraulic four-wheel brakes at additional cost.

Exclusive Kissel features: Specially designed frame, with "kick-up" in front, which gives low center of gravity. Spring side-play adjustment, which by means of a specially designed spring-hanger with adjustable bearing, prevents all side-play in springs. Hand-fitted bronze graphited bearings which form a silent, velvet-like cushion at all working points and practically eliminate chassis rattles and squeaks. Thermostatic control, an integral part of cylinder head—results in better thermal efficiency of engine, more power, less fouling of spark plugs, less friction horsepower, less gasoline consumption.

Harry P. Branstetter, Inc.
Wabash Avenue at 26th Street
Phone Victory 8383

Warpeck Motor Sales Co.
4544-48 W. 22nd St., Chicago

Kissel Motor Sales
302 State St., Hammond, Ind.

We Recommend
The CHENEY
The Most Perfect Instrument for Music Reproduction

Hepplewhite
Console Model
Style 108
$325

Maestro Campanini
Late Director of the Chicago Opera Company
Said

"The Cheney is a real musical instrument, and I am sure that its musical superiority will win quickly, public approval."

It was with real conviction that the great master of music paid that tribute to The Cheney. The rare quality of tone which he recognized so quickly is due to a remarkable series of original inventions, found only in this "master instrument."

Regular Period Models—$115 to $800
Console Models in a Variety of Styles

Let Us Demonstrate It for You
5th Floor, Middle State

MARSHALL FIELD & COMPANY

Good-bye Stained Teeth

New Safe Treatment Bleaches Dark Teeth in Three Minutes

Dentists have discovered a new safe treatment which bleaches stains from teeth, giving yellow, discolored teeth a beautiful flashing whiteness. It is called Bleachodent Combination, and consists of a remarkable liquid which curdles or softens the stains—and a new kind of paste which instantly removes the softened stains, and prevents new stains from forming. Simply brush the teeth with a few drops of the liquid—then use the paste—and even the dullest teeth are quickly whitened. Tobacco stains disappear after first few applications. Bleachodent Combination was first made for children's teeth to avoid the use of harsh, gritty pastes which are so harmful to children's soft, sensitive teeth. While Bleachodent Combination will instantly remove surface stains, do not expect it to remove stains caused by silver fillings, as these are below the enamel, and Bleachodent Combination is not intended to act on the enamel in any way. Fine for the gums. Bleachodent Combination is widely used and recommended. Costs just a few cents, and money back if not delighted. Get it today at all good dealers such as: Public Drug Co., Geo. M. Porter, Buck & Rayner, Germisa Phcy., Economical Drug Co., Walgreen Co., and leading druggists wherever this paper is read.

ERIE RAILROAD
Capital Route to Columbus
Through Sleeper Every Night

Lv. Dearborn Sta., Chicago 10:35 p. m.
Ar. Columbus, Ohio 7:35 a. m.
Lv. Columbus, Ohio 10:00 p. m.
Ar. Chicago 7:05 a. m.
Lowest Fare to New York $30.70
Ticket Offices { 161 Jackson Blvd.—Wabash 4600; Dearborn Station—Harrison 9830
H. C. HOLABIRD, General Passenger Agent
1000 Transportation Bldg., Chicago Tel. Harrison 4100

JOIN THE WAR
Against the Merciless Grafters Among Chicago's Undertakers

Caskets as Low as $25

50 Years' Experience
3 FREE CHAPELS
SKEELES-BIDDLE
Edgewater 8800
4437 Broadway
Englewood 0327
3-5 E. Garfield Blvd.
2700 East 75th St.

HIGH BLOOD PRESSURE
Rheumatism, Goitre, Anemia, Diabetes Asthma, Kidney and Stomach Trouble
Know the Truth. No guess so or expense. High or Low Blood Pressure tells you facts. If you have been rejected by life insurance companies or are in ill health come and talk to Specialist in Charge—FREE.
Some Symptoms of Blood Pressure
Cold hands and feet—Slight momentary dizziness—Sleep unrefreshing—Sleep disturbed by dreams—Feeling of fullness in head—Gastric disturbances after meals—Constipation—Weakness and lowered vitality—Nervousness—Headache.
There is no disease or ailment peculiar to mankind in our specialty with which we are not perfectly familiar. We restore you to health by removing the actual CAUSE of your trouble and building you up. Consultation and Examination Confidential. One blood serum gives relief in many cases. Come and talk to the Specialist in Charge—Free. Patients pay for serums only.
Illinois Blood Serum Laboratories
Room 1113, 159 N. State St.
Capitol Bldg.—Formerly Masonic Temple
Hours 10-7 P. M. Sunday 10-1 P. M

Sure Relief FOR INDIGESTION

6 BELL-ANS
Hot water
Sure Relief
BELL-ANS
25¢ and 75¢ Packages Everywhere

PRINTING at HALF PRICE
Every Buyer of Printing should have a copy of The CAMPBELL Book with Samples and Prices of Letter Heads, Envelopes, Business Cards, Bill Hds., Statem., Advt. Blotters, etc. The Book will be sent for a Dime and holds a Coupon to deduct Dime from $2 order. Send for the Book today. Cut your Printing bills. The Campbell Co., 136 N. Robey St., Chicago
Printers of Catalogues, Booklets, Etc.

SUBSCRIBE FOR THE TRIBUNE

Subscribe for The Tribune

SCHOOLS' SHARE FOR WASHINGTON EXCEEDS $8,000

Swells Fund to Purchase Stuart Portrait.

More than $8,000 has been raised by Chicago's public school children for the purchase of the Gilbert Stuart picture of George Washington.

The last district, No. 3, reported $724.01 yesterday and the contributions from the schools practically are complete. A few individual schools may be heard from, but most of them have reported.

In each school, the children were enthusiastic over the project, sponsored by THE TRIBUNE, Herald-Examiner, and Art institute, to keep for Chicago the famous masterpiece. Although each child was only asked for 1 cent, thousands contributed more than that.

In many of the schools the children worked especially hard, in order to secure one of the paintings offered by Paul Schulze as prizes for the schools making the best showing.

Photographer Aids Fund.

In a few days every person in Chicago will be able to have a perfect photographic copy of the famous masterpiece. Harry L. Diamond, president of the Melvin Sykes studios already has started work on a thousand of the reproductions and they will be placed on sale soon.

Mr. Diamond has offered to make the pictures for the Art institute at cost and the proceeds will go into the fund for the purchase of the portrait.

Numerous organizations, such as womans' relief corps, patriotic societies, lodges, womens' clubs, and Sunday school classes are lining up behind the enterprise, sending in contributions and working for the success of the project.

A check for $150 from the Illinois Society of Colonial Dames of America was received yesterday by the Art institute.

Money Raised for Purchase.

THE TRIBUNE will welcome, acknowledge and turn over to the Art institute all contributions sent to it. Contributions received by THE TRIBUNE, Herald-Examiner, and Art institute follow:

Previously acknowledged	$18,419.96
District 3, public schools	724.01
Illinois Society of Colonial Dames	150.00
Mrs. Everett Katzinger	25.00
Edward H. Oppenheimer	10.00
Glen Ellyn Woman's Relief corps	5.00
Maxine Brown	5.00
Co. 1, Protective Order of Americans	5.00
Mrs. A. F. Davis	2.00
Francis Westerman [schoolboy]	.50
Kenneth Westerman [schoolboy]	.50
Total	$19,346.97

DEADLINE IS NEAR IN THAT $25,000 HUNT FOR A NAME

After midnight, March 31, it will be too late to enter the $25,000 magazine name contest. Lost will be your opportunity to send in that name and slogan you thought would be such a good one for the new national weekly magazine which the owners of THE CHICAGO TRIBUNE and The New York News will publish early in the spring. If you send the name in now—before it is too late, you may win $20,000 which is first prize and is to be awarded to the person submitting the best name and slogan of all for the magazine. The second prize of $4,000 is to go to the person submitting the second best name and slogan, and $1,000, which is third prize, goes to the person submitting the third best name and slogan. Here are a few names and slogans already submitted:

"THE ACE OF ARTS—Welcome in Anyone's Hand."

"ALL AROUND MAGAZINE—A Weekly Panorama of World Events for Everybody."

"THE PASSING WEEK—The Magazine Unusual."

"CHUM—A Valuable Friend."

"VOX POPULI—A Fountain of Facts, Fiction, Fashion and Fun."

"THE SCORE—ThTe Game of Life in Fact and Fiction."

"TIMELY—The National up to the Minute News and Picture Weekly."

If you have not already read the rules—be sure to read them before sending in suggestions. They will be printed in Sunday's issue of this newspaper.

TERMS OF BONUS SETTLED; HEADED FOR HOUSE VOTE

Insurance Plan Figured to Cost Two Billions.

Washington, D. C., March 12.—Terms of the new soldier bonus bill providing paid up life insurance policies were agreed on today by a subcommittee of the house ways and means committee and will be taken before that body for decision tomorrow.

Chairman Green announced he would attempt to have the measure acted on next Monday by the house under suspension of the rules which would limit debate, prevent amendments, and permit a vote in one day.

Twenty Year Endowment Plan.

The insurance policies, it was decided, would be twenty year endowment and valued on the basis of length of service of each veteran with $1 allowed for each day of home service and $1.25 for each day of overseas service, but with the first sixty days excluded. To this total would be added 25 per cent and the face value of the policy then would be determined by computing the total amount of adjusted service credit plus the twenty years of compounded 4 per cent interest.

In figuring the adjusted service credit, maximums of $500 would be allowed for home service and $625 for overseas service. It was estimated then that the maximum face value of any certificate would be about $1,400 for a veteran who served full time at home or $1,906 for one who served full time overseas.

Provide for Dependents.

Under previous agreement all veterans up to the rank of captain in the army and marine corps and lieutenant senior grade in the navy would be eligible to the policies. It also was decided to include the dependents of all veterans who have died since the close of the war. Cash payments would be made to all veterans not entitled to more than $50.

The total cost of the bill, it is estimated, would be about $2,000,000,000, and not more than $90,000,000 would have to be expended by the government in any one year.

Confesser of Slaying Is Held on Check Charge

Edward Frenenski, who confessed a few days ago he had murdered Father Florian Chodniewicz, a Catholic priest, but who since has repudiated the confession, yesterday was held to the grand jury on charges of larceny and passing a bogus check. His accuser, in the South Chicago court, was Mrs. Mary Zimbinska, 13255 Baltimore avenue.

FOUR CALL HIM ROBBER.

Identified as a robber by four of his victims, 20-year-old Eugene Mackey was held to the grand jury in bonds of $100,000 yesterday by Judge Borrelli.

REBELS GIVE UP TO OBREGON IN GUERRERO STATE

[Chicago Tribune Foreign News Service.]

Mexico City, March 12.—A landslide of rebel troops towards the government from the state of Guerrero began yesterday, when 400, including a number of prominent generals, surrendered at Toluca, 300 at Cuernavaca, and 800 at Puente de Ixtla. Gen. Romulo Figueroa is reported dangerously ill at Iguala, the insurgent headquarters.

Gen. Jesus Aguirre, with his Mayo Indians, the heroes of the battle of Ocotlan, took possession of Puente de Ixtla.

Gen. Roberto Cruz, with cavalry and infantry from Ocotlan, last night began a march from Cuernavaca upon Iguala following orders from President Obregon.

The department of the treasury has extended for six months the time in which bank bills may be exchanged for bonds which banks were permitted to issue. These bills have not been in circulation since the time of the late President Carranza.

Justus Penn, an American of Laredo, Tex., was robbed of $60,000 between the railway station here and a hotel by holdup men who seized a bag in which he was carrying the money.

HELD ON NIECE'S STORY.

Andrew Rusinskas, 2012 South Peoria street, was held to the grand jury on a statutory charge yesterday, after his 13 year old niece testified that he forced her to leave school and live with him in a rooming house.

"I Build the Builders" of Chicago

I have enlarged my "Gym," adding two floors, more handball courts and other equipment. With these added facilities I can now offer you the original Wallace Physical Training at half the usual price.

Rates Cut ½

For twenty years I've been "building the builders"—keeping men keyed up to 100% mental and physical fitness. My system does it. It's cheap at any price—particularly at my new rates. *Demonstration Free.* Call at 178 W. Jackson Blvd. Phone Harrison 7713.

Wallace

Wallace System of Physical Training

The sheer beauty of our fine silk hosiery could hardly be improved, but we have found a way to improve its wearing quality. By a skillful reinforcement, which is almost invisible, the ability of this splendid hosiery to resist wear over long miles has been greatly enhanced. TIPT-TOE is an exclusive Phoenix feature, to be had in these women's numbers, in the new modish colors, at all the better stores everywhere.

NEW PRICES

No. 368 Women's—silk, full-fashioned, medium weight	$1.85
No. 360 Women's—silk, full-fashioned, chiffon	1.85
No. 398 Women's—silk, full-fashioned, heavy weight	2.35
No. 374 Women's—silk, full-fashioned, [illegible], heavy weight	2.35

PHOENIX HOSIERY
MILWAUKEE

Patent has been applied for

TRAFFIC TALKS No. 24
Prepared by the
CHICAGO MOTOR CLUB
© Chicago Motor Club, 1924

Danger Ahead

Illinois is the second State in the Union in point of hard-surfaced roads, with 3,351 miles to its credit. Indiana, while boasting of a comparatively small hard surfaced mileage, nevertheless shows a greater mileage of improved roads than any other State.

Touring conditions are ideal in Illinois and Indiana, and this year will see a tremendous increase in the number of cars on the highways of these States.

The Chicago Motor Club, operating in northern Illinois and Indiana, has marked the highways in a thorough and distinctive manner.

The Club warning and direction signs follow a standardized scheme of color and form. Wherever you see one of the Chicago Motor Club diamond shaped signs, with its red and black letters on a yellow field, you may be certain that danger is ahead.

You will find thousands of these signs at schools, railroad crossings, sharp curves, and dangerous cross roads. They are never erected unless there is real danger.

Heed them. If you know of a dangerous place in this territory, report it to the Club, and if our investigation proves that the place should have a sign, one will be erected promptly.

Form the habit of looking for caution signs on the highways; it is a habit that some day may save your life.

Chicago Motor Club
Affiliated with the American Automobile Association

MICHIGAN AVENUE 3254

CHICAGO MOTOR CLUB A. A. A.

PHONE VICTORY 5000

AUCTION!

Beginning Today at 2 P. M.

A rare and priceless collection of Near and Far Eastern Textile Treasures consisting of

CARPETS and RUGS

from the foremost collections of the Eastern Empires and Private Possessions

The Finest Handwork of the Looms of PERSIA, CHINA and INDIA

to be sold by order of

His Excellency H. H. TOPAKYAN

Commissioner General at World's Columbian Exposition, 1893
Commissioner General at Panama-Pacific Exposition, 1915
Persian Consul General at New York
Ghavam-ol-Versareh (Vizier) of Persia

THE ART EVENT OF CHICAGO SINCE THE WORLD'S COLUMBIAN EXPOSITION

A few unusual sizes among the Thousands of Carpets and Rugs follow:

43 x 10	29 x 8	25 x 18
32 x 20	19 x 11	30 x 19
22 x 15	20 x 13	24 x 14
24 x 15	28 x 19	26 x 12

Grant's Art Galleries
32-34 So. Wabash Ave.

Mandel Brothers

In the Moderately-Priced-Frock Shop:

Women's and misses' frocks

of Bernice, imported voile and French linen

If your summer plans include a trip to lake or mountains, or if you expect to remain at home, these delightful dresses in the blithe colors which match the moods of the season will prove indispensable companions.

5.75 10.75 8.75

Tasteful drawnwork in interesting designs, novel tucking, quaint pockets, cuffs and collars, or unexpected touches of lace, add charming individuality to each frock. The shades include

rose, tangerine, moss green, gray, powder blue, orchid and lavender.

The fine imported fabrics and many distinctive styles give added exceptional value to frocks at this very low price.

Fourth floor, Wabash.

244 Sailings to Europe

The leadership of White Star and associated lines is indicated in this year's unprecedented programme of transatlantic sailings

Facts About Our Fleets

112 Ships.

1,200,000 tons.

244 passenger sailings to Europe a year.

Every type of accommodation.

Room for half a million passengers in one year.

11 Cabin steamers, with every comfort at very moderate rates.

Attractive accommodations in luxurious Second Cabin on our fast liners now available at rates that start at $125. (Ask for special booklet).

Direct to England, Ireland, France, Germany, Belgium, Italy.

Queenstown (Cobh), Liverpool, Plymouth, Southampton, London, Cherbourg, Antwerp, Hamburg, Naples and Genoa.

From New York, Boston, Philadelphia, Montreal and Quebec.

Sailings on Tuesday, Thursday and Saturday.

Offices in principal cities; agents everywhere at your service.

A TRULY great service—the result of more than half a century's consistent growth and development. A service so complete in the number and size of its ships, ports of call, sailing dates and types of accommodations, that every individual requirement may happily be met. To every European country—either direct service or convenient connections.

Express Liners de Luxe:

Saturday Sailings

In the smoking room—steamship Homeric.

Unexcelled in the beauty of their appointments, the spacious luxury of their cabins, the perfection of their personal service; swimming pools, squash court, à la carte restaurants. The *Majestic, world's largest ship,* and holder of the speed record to Continental Europe, the *Homeric,* the *Olympic;* the *Lapland* and three splendid, new ships, *Belgenland, Minnewaska* and *Minnetonka.*

The Big Four to Liverpool:

The famous *Adriatic, Baltic, Cedric* and *Celtic* offer weekly sailings to Ireland and Liverpool, gateway to the tourist's England, near the Lake District, the Shakespeare country and the Welsh Mountains.

Europe More Than Ever Attractive:

English Spoken Everywhere

High-light events: British Empire Exhibition at Wembley Park, London, condensing the life of a vast empire into a picture before your eyes. Olympic games where American vigor and skill will be tested. Many other events of special interest this year are listed in our new booklet, "When It Happens in Europe." Ask for it.

MAJESTIC
World's Largest Ship

Your Exact Requirements Can be Met in Our Great Fleet
Let Us Help You Plan Your Trip

For literature and detailed information apply to 127 South State Street, Chicago, or any authorized steamship agent

WHITE STAR LINE
AMERICAN LINE — RED STAR LINE
ATLANTIC TRANSPORT LINE
INTERNATIONAL MERCANTILE MARINE COMPANY

HARMONY FLEES VETERAN BUREAU MUSIC SCHOOL

Student Tells Director Place Lacks Tone.

Forty-seven wounded veterans studying music at the U. S. veterans' bureau school, 1808 Prairie avenue, rebelled yesterday, charged some of their number had been "turned out incompetent as musicians," and demanded a "change of system if we have to walk to Washington to get it."

They met at heir own request in the school with C. E. Hostetler, chief of the rehabilitation division of the bureau, flatly accused him and his aids, and finally agreed to send a committee to him with their grievances some time tomorrow.

Leads Veterans' Revolt.

Percy Lynn of Harvey, Ill., who has been cut off from his classes, he says, at the Metropolitan Conservatory of Music, but is retained on the government veterans's bureau pay roll, was called into the school to act as spokesman for his comrades although he has not been a student there. He assailed the "system" of the bureau bitterly, and finally turned to Mr. Hostetler, who sat among his aids to one side. Lynn said he would carry his fight to Washington.

"Mr. Hostetler," he said angrily, "Mr. Hostetler, I am accusing you and your assistants of willfully and knowingly turning men out of this school who had not been properly or competently trained as musicians to compete with men otherwise trained."

"What are you trying to do?" Mr. Hostetler asked. "Make a grand stand play?"

"No," Lynn replied, "I'm simply accusing you flatly."

"You're making an ass of yourself," Mr. Hostetler replied, and then Lynn swung round to the forty-seven students of the school: "Am I—am I making an ass of myself?" he asked. Then he pleaded: "Tell him whether I am or not." And every man replied, "No!"

Talks as "Man to Man."

Mr. Hostettler then said:

"Now, men, I think I am human. I have tried to treat you all fair and square. I have done unto you fellows as I would like to have you do unto me. I am accused of all sorts of things, and I have honestly tried to put myself in your places and to see things from your point of view. I want to say that as man to man, and I want to treat you fellows as man to man, and if I have failed, then I have certainly been kidding myself into believing I was doing the right thing."

CHINA REOPENS BIG OPIUM FIELDS, LICENSES SALE

Kiangsi Breaks World Agreement.

BY JOHN POWELL.

SHANGHAI, March 12.—The Chinese province of Kiangsi, containing a population of 25,000,000, has officially been taken over for the production and sale of opium. This action is interpreted here as the beginning of the wholesale production of opium in China under official auspices.

According to regulations adopted by provincial military officials, stamps will be issued which must be affixed to the parcels after which the trade will be entirely legal. Retailers will be granted licenses to trade in the drug for periods of four months. In addition all persons possessing opium pipes must pay a license fee of $6 a month.

$400,000 Worth a Month.

The central provincial office plans to handle $400,000 worth of the drug each month. Its plans include a complete system of inspection and licensing.

Owing to the proposal of the inspector of customs of the central government a year ago that the production and sale of opium in China be legalized under government monopoly as the only way to control the traffic, this move of the province of Kiangsi is interpreted here as the beginning of the complete legalization of the trade and a reversion to the ancient methods of China.

Bound by Hague Pact.

For the last dozen years China has been bound by the Hague convention gradually to decrease the consumption of opium, provided that foreign nations stop bringing it in. This convention is now ended. For the last two years opium production has been springing up all over China, being encouraged by the military officials as a means of raising funds for their armies.

Opium smuggling and illicit trading have become so common in recent months that foreign controlled customs are practically idle. A few days ago the Shanghai police seized $100,000 worth of the drug, but the authorities' efforts are futile because the drug is coming in and is being produced in the interior faster than the officials can prevent.

Foreigners, especially missionaries, are alarmed, believing that China will revert to its old opium days unless some action is taken immediately by the powers to halt the present tendency.

POPE PLANS 2 CONSISTORIES; NEXT IN JUNE

[Chicago Tribune Foreign News Service.]

[Copyright: 1924: By The Chicago Tribune.]

ROME, March 12.—Pope Pius XI. will hold two consistories. The first will take place on March 27, when Archbishops Mundelein and Hayes will be made cardinals. The second probably will be held in June, when three or four foreign and Italian prelates will be elevated to the cardinalate.

Pope Pius at this time intends to show his special satisfaction towards North American Catholics for their fidelity and the large contributions they made to the missionary exhibition fund. The latter event will cost $500,000 and will be held at the Vatican in the next jubilee year. It will show the work that Catholic missions have performed throughout the world.

The Knights of Columbus representative at Rome denies a statement published in Italian papers throughout North America that the new cardinals will pay the expenses of the missionary exhibition.

The consistory appointing two new American cardinals was timed to take place at the same time that the Knights of Columbus dedicated a great new school in Rome.

EBERT TO QUIT HELM OF GERMAN SHIP OF STATE

Resigns as President After May Poll.

BY JOHN CLAYTON.

[Chicago Tribune Foreign News Service.]

[Copyright: 1924: By The Chicago Tribune.]

BERLIN, March 12.—Following conferences with Socialist party leaders, during which the prospects of utter defeat at the coming elections were laid before him, President Ebert told party friends that he will resign immediately after the May elections for the reichstag.

Herr Ebert said he could not remain at the head of the German state when the Socialist party loses its predominant influence, which it has held since the revolution of 1918. The former sadler, who has been at the helm of the German republic since its birth, will retire to his home in Stuttgart.

Former Crown Prince Back.

Former Crown Prince Frederick William and his wife, Princess Cecile, are in Berlin. Princess Cecile is at Villa Leignitz, Potsdam, the prince at the Kaiserdam. The prince's presence is reported here as being due to an impending conference with monarchist groups. It is said the prince has asked for a passport to go abroad to make a tour through the orient. He is reported as wanting to go to avoid political complications before the May elections.

New Party for Stinnes.

Following a decision of the Peoples' party that Hugo Stinnes should not be a candidate for the party, twelve members declared their intention of resigning and forming the National Liberal party, to be composed entirely of Stinnes' friends. Herr Stinnes will be their leading candidate at the May polls. Gustave Stressmann announced his intention of calling a session of the party and asking a declaration against the resigning members.

Two thousand tons of Allen relief committee food from America are held up at Hamburg due to a strike of stevedores. The feeding of children in more than 100 towns may cease temporarily.

FORMER POLICEMAN SLAIN.

Huntington, W. Va., March 12.—Charles Jordan, former state policeman, was shot and killed here today. Harry Porter, owner of a taxicab company, was held without bail in connection with the killing. Jordan was a driver for Porter.

Manufacturer or Importer

I have an aggressive sales force, with offices in New York City and Philadelphia, Pa.

I desire to make mutually profitable connections with a reputable concern as their representative, or will act as their purchasing agent.

Correspondence regarding details is invited and will be promptly acknowledged.

ERNEST MAISEL
1524 Chestnut St., Philadelphia, Pa.

Choose a Maisonette *for ideal living*

It is a complete home—ample for two—commanding all the advantages of two hotels, and yet as private as a bungalow. The Windermere Food Shop supplies you with dainties or staple foods—the Windermere kitchens will serve you in the privacy of your home—you may enjoy the cuisine of two hotel dining rooms.

For rates, telephone Fairfax 6000

Hotels Windermere
"CHICAGO'S MOST HOME-LIKE HOTELS"
—fronting South on Jackson Park

Prunes—*New* and Fresh—*Phone Grocers Now*

PRUNES are now one of the least expensive of all foods.

Try them for tomorrow's breakfast.

Rich in energizing nutriment, food-iron and vitamines. Your doctor knows. They start your days off right.

These are fresh, new Sunsweet Prunes—the best you've ever tasted. They grow as delicious *plums* in California. You get them in the form of luscious *prunes*.

Sunsweets are selected, graded prunes. Until you know them you don't know how good breakfast prunes can be.

Sold in handy, fresh, clean 2-lb. cartons, or in bulk from sanitary 25-lb. boxes at all stores.

Order now—for that delicious breakfast.

Prunes are both good and good *for* you. Don't go without their flavor and their aid.

Telephone for fresh, new Sunsweets now.

Best Way to Cook Breakfast Prunes

First, soak them over night or for several hours at least. Second, cook *slowly* until tender in the water in which they were soaked. Third, use plenty of water so the fruit will be "loose." Fourth, do not cook them too long as they will become too soft. Flavor with cinnamon, sliced lemon, or orange juice. Sugar to taste.

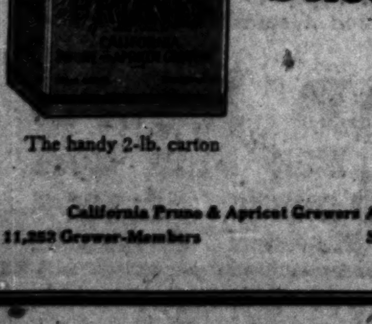

The handy 2-lb. carton

SUNSWEET Prunes
Selected from Ripe, Juicy Plums

California Prune & Apricot Growers Association
11,000 Grower-Members San Jose, California

Mail This

California Prune & Apricot Growers Association, Dept. N-906, San Jose, California.

Please send me without charge your handy packet of 45 Sunsweet Recipes, each one printed on a separate sheet.

Name________
Street________
City________ State________

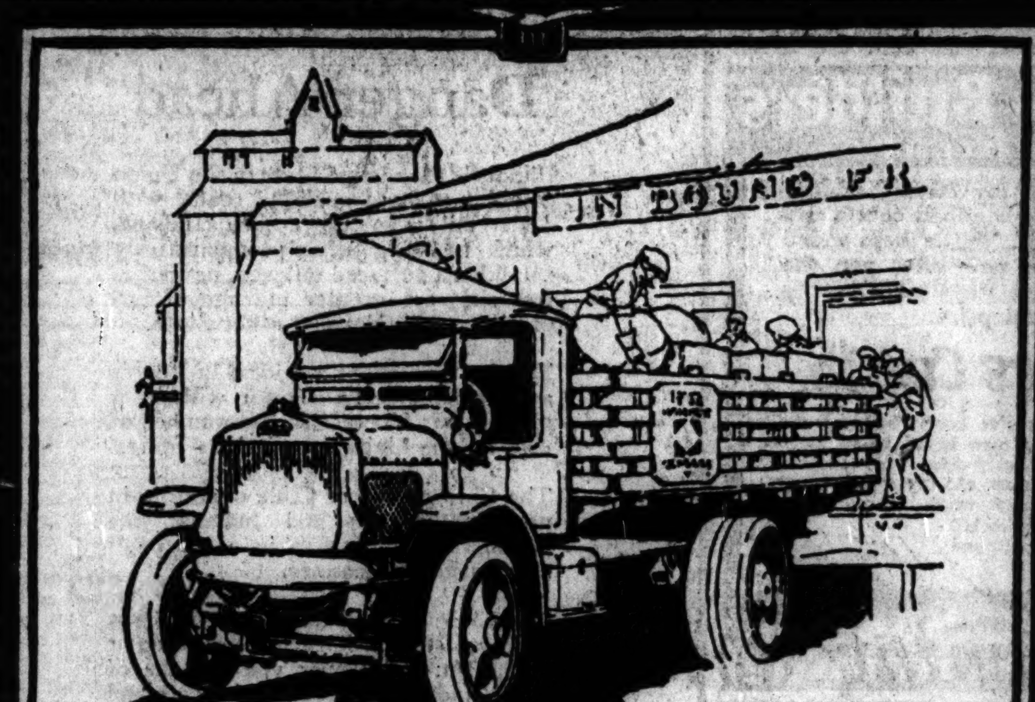

Wherever truck wheels turn

TONGUE or pen never uttered a truck advertisement more clear and convincing than the one being written every hour of every day by the tens of thousands of White Trucks in service.

These White Trucks write in work, not words; in performance, not promise. They write in money-earning miles.

And men read what they write—the owners of fleets and the driver-operators of single trucks. They read it in cost records. They read it in performance. It is written in the universal language of work well done.

Before you buy a truck, read this advertisement which is being written daily by White Trucks in service. It is being written wherever truck wheels turn—in your city, right there in the street outside your window.

THE WHITE COMPANY
CLEVELAND
Chicago Branch: Archer Ave., Wallace St. and 24th Place
(2401 Archer Ave.)

WHITE TRUCKS

Save Shoe Money!
Ask for **K. L. Resoles**

With an active youngster above and hard pavement beneath, a piece of leather is between two millstones. Every movement scratches, scrapes and grinds down the sole.

It's expensive play—unless you have the children's shoes resoled with K. L. Resoles. Have them resoled as often as the uppers will stand it. You will find their shoes wearing longer between resolings, and you won't be buying new shoes so often.

Why They Stand the Gaff

K. L. Prime Resoles are genuine leather, selected from the choicest hides and from the very best part of the hide. They are oak tanned. No better method has ever been found. It requires more time, but it pays.

K. L. Soles are natural weight. There's no acid used in tanning to make them look thick. Acid rots the fibre and destroys the wear.

Tough, wear resisting, medium weight K. L. Prime Soles are easy on the uppers and make the shoes last longer.

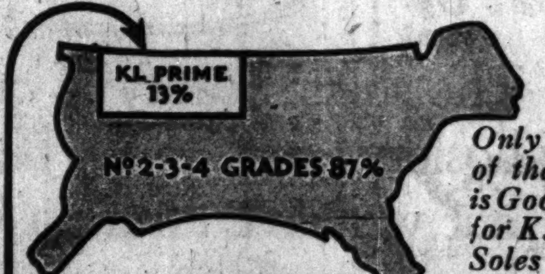

Only 13% of the Hide is Good Enough for K. L. Prime Soles

Three Things to Remember:

1 It is the mark of real thrift to have your shoes resoled; and every good pair is worth at least two resolings.
2 Have them resoled by a reliable shoe repair shop.
3 Insist upon K. L. Prime Oak Leather Resoles.

K.L. Leather Resoles

Look for this trade-mark on every K. L. Prime Resole. For your protection, clip trade-mark shown here and hand it to your repairman with your shoes.

PRIME

THOMPSON-EHLERS CO.
20-22-24 North Franklin Street
CHICAGO

NEW NOISE [...] CALLS 195 [...] FAIL TO H[...]

Warrants Out; [...] Censor Aut[...]

Teach your "siren" [...] mo, be sure your muf[...] snug, and get an engine that purrs like a kitty!

For Health Commissioner Herman N. Bundesen has a hundred inspectors on the lookout for truck drivers—and those of pleasure autos also—who are unnerving pedestrians by "loud and unnecessary noises," whether from cutouts, open mufflers, exhaust whistles, or shrieking sirens.

The new Noise court, [...] John F. O'Connell, was [...] day with violators of t[...] which states that "it sh[...] ful for any person opera[...] tor vehicle to make or [...] made any unnecessary n[...] bell, horn, or other sign[...] cept as a warning of dan[...]

Two-Thirds Dodge [...]

One hundred and ninet[...] were called, but 60 per c[...] appear. Warrants—which [...] the costs—have been issu[...]

In the first case called H[...] son of 1124 Independenc[...] was fined $50 and costs, w[...] suspended for thirty days [...] havior. This was the pol[...] instances.

"The court is suspendi[...] today," said Judge O'Co[...] drivers have had a period [...] tive freedom, and this w[...] give them an opportunity t[...] faith. But fines imposed [...] will be paid at once.

"Thoughtlessness develo[...] liciousness. Heavy vehicl[...] idea that the street is thei[...] their sirens and open cut[...] announce danger, but to [...] world, 'We're coming! Get [...] way!'"

Five Dig Up Fine[...]

Health Commissioner Bu[...] ommended leniency in the c[...] tain large corporations, su[...] Consumers company and t[...] Transportation company, [...] stated, have coöperated with [...] department, even changing t[...] truck system.

Immediate fines were imp[...] cases where it was shown t[...] had either caused unnecessa[...] hospital districts or had v[...] regulation maliciously. T[...] was $100 and costs for blow[...] insistently and unnecessari[...] of Mercy hospital.

Numerous drivers insiste[...] horns were "soft, gentle, [...] but Dr. Bundesen held the [...] competent judges. The aim [...] paign is to safeguard th[...] health.

PLACED ON THEATER DIRE[...]

Albert Pick, president of Alber[...] was added to the directorate of [...] Circuit, Inc., it was announce[...] All of the old directors were re[...] annual meeting.

4 out [...]
wait too long[...]

Bleeding gums here[...] Pyorrhea's comi[...] Unheeded, the pr[...] paid is lost teeth a[...] broken health. Fo[...] persons out of eve[...] five past forty, a[...] thousands young[...] are Pyorrhea's pr[...]

Brush your teeth [...]

Forhan[...]
FOR THE GU[...]
More than a tooth p[...] —it checks Pyorrhe[...]
35c and 60c in tubes

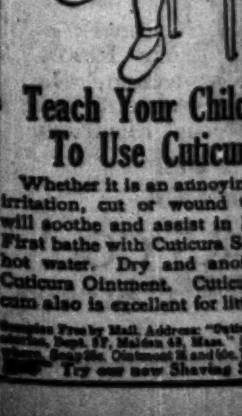

Teach Your Chil[...] To Use Cuticu[...]

Whether it is an annoyin[...] irritation, cut or wound [...] will soothe and assist in [...] First bathe with Cuticura S[...] hot water. Dry and ano[...] Cuticura Ointment. Cutic[...] cum also is excellent for li[...]

NEW NOISE COURT CALLS 195; MANY FAIL TO HEAR IT

Warrants Out; Hundred Censor Auto Din.

Teach your "siren" to sing pianissimo, be sure your muffler's tight and snug, and get an engine that purrs like a kitty!

For Health Commissioner Herman N. Bundesen has a hundred inspectors on the lookout for truck drivers—and those of pleasure autos also—who are unnerving pedestrians by "loud and unnecessary noises," whether from cutouts, open mufflers, exhaust whistles, or shrieking sirens.

DR. H. N. BUNDESEN. [TRIBUNE Photo.]

The new Noise court, under Judge John F. O'Connell, was packed yesterday with violators of the ordinance, which states that "it shall be unlawful for any person operating any motor vehicle to make or cause to be made any unnecessary noise with any bell, horn, or other signal device except as a warning of danger."

Two-Thirds Dodge Court.

One hundred and ninety-five cases were called, but 60 per cent failed to appear. Warrants—which will add to the costs—have been issued.

In the first case called Herbert Johnson of 1124 Independence boulevard was fined $50 and costs, with sentence suspended for thirty days on good behavior. This was the policy in most instances.

"The court is suspending sentence today," said Judge O'Connell, "for drivers have had a period of comparative freedom, and this warning may give them an opportunity to show good faith. But fines imposed next week will be paid at once.

"Thoughtlessness develops into maliciousness. Heavy vehicles have an idea that the street is theirs, and use their sirens and open cutouts not to announce danger, but to say to the world, 'We're coming! Get out of the way!'"

Five Dig Up Fines.

Health Commissioner Bundesen recommended leniency in the case of certain large corporations, such as the Consumers company and the Motor Transportation company, which, he stated, have coöperated with the health department, even changing their entire truck system.

Immediate fines were imposed in five cases where it was shown the offender had either caused unnecessary noise in hospital districts or had violated the regulation maliciously. The top fine was $100 and costs for blowing a siren insistently and unnecessarily in front of Mercy hospital.

Numerous drivers insisted their auto horns were "soft, gentle, and low," but Dr. Bundesen held they were not competent judges. The aim of the campaign is to safeguard the public's health.

PLACED ON THEATER DIRECTORATE.

Albert Pick, president of Albert Pick & Co., was added to the directorate of the Orpheum Circuit, Inc., it was announced yesterday. All of the old directors were reëlected at the annual meeting.

INSULL SEEKING PERMIT TO BUY FREIGHT CARRIER

Line Would Haul Coal to Plants.

Another step toward developing public utility property so that it eventually will fit into the super power plan for nation-wide distribution of electricity is seen in the application filed yesterday by the Commonwealth-Edison company and the Peoples Gas Light and Coke company with the Illinois commerce commission for permission to purchase the Chicago and Illinois Western railroad.

The railroad, which operates about twelve miles of track on the southwest outskirts of Chicago, has direct or indirect connections with all the railroads coming into Chicago.

Its purchase would provide a direct means of transporting fuel to the Crawford avenue generating station of the Commonwealth-Edison company and the Crawford avenue plant of the Chicago By-Products Coke company, which sells its entire gas product to the Peoples Gas company. The price mentioned in the application to purchase the railroad is given as $720,500.

The Commonwealth-Edison company's Crawford avenue plant, now in course of construction, eventually will be the largest of its kind in the world. It will occupy a tract of land containing approximately seventy-two acres and when completed will represent an investment of about $70,000,000. The estimated coal consumption of the plant during next year will be about 700,000 tons and when it is completed will have an estimated consumption of 3,000,000 tons annually.

Oil Men to Meet Here to Fight Teapot Rumors

Arrangements for a petroleum parade on March 25 were completed last night at a meeting of the Chicago oil trades committee in the Congress hotel. The parade will precede the American Oil Men's association convention, which opens on the following day to "devise ways and means of combating the false rumors coming out of Washington in the Teapot Dome inquiry."

CHICAGO WATER DIVERSION UP TO CANADIAN HOUSE

Ottawa, Ont., March 12.—[Special.]—Diversion of water at Chicago is again in the limelight in Canadian government circles. Tonight former Mayor T. Church, a Toronto opposition member, asked the government to produce all international correspondence on this subject. This move is believed to be the first of an effort under way to force the hand of the King government and to bring action from parliament within the next two weeks. The opposition would have the government move more speedily to halt the diversion of water at Chicago, as reports have reached the Canadian capital that the amount of water diverted is showing an increase.

$1000.00 Sundae Contest Closes Saturday

Send in your Sundae recipes NOW if you want to win the Hydrox One Thousand Dollar Prize.

Someone's recipe is going to win. Why can't that recipe be yours?

Surely you can make a new Ice Cream Sundae, tastier and more appealing than anything now being sold, some delicious combination that will bring a thrill of delight to Chicago's palate.

Complete rules governing this contest may be had at any one of our 2,000 Hydrox Agencies. Send in as many recipes as you wish, but make sure that you mail them before midnight of March 15th.

Address all letters to
SUNDAE CONTEST JUDGES
24th Street at the Lake

HYDROX

SCHOOL BOARD BALKS AT PLAN FOR BIG JUNKET

The school plan commission, which leaves on Sunday night for a tour to study school systems, struck a snag yesterday when an appropriation of $8,500 for expenses failed to pass the board of education. As originally planned ten or twelve members of the commission were to make the trip. After much discussion $2,000 was allowed and some of the commission may have to remain behind.

The chief opponent of the appropriation was Dr. John Dill Robertson, former president of the board, who declared there was no necessity of the entire commission taking a trip.

Mandel Brothers presents

Humming Bird

Pure thread silk hose
—the "award-of-merit" hose

". . . for best value and most complete range of new spring colors."
—*National Shoe Retailers' Association.*

Priced to meet exacting budgets

Humming Bird hosiery has a high luster which is retained, even after frequent laundering.

1.50

It is especially noteworthy for its shapeliness—which is imparted by narrowed ankle.

The all-silk foot makes these hose particularly adaptable for wear with modish cut-out slippers. They have a praiseworthy durability which lisle tops strengthen by decreasing the risk of runs.

Twenty new spring shades including:

Cordovan	*Fawn*	*Flesh*	*Hazel*	*Jack rabbit*
black	*white*	*amber*	*tan bark*	*airdale*
light beaver	*peach*	*beige*	*dawn*	*oriental*
French nude	*melon*	*otter*	*lark*	*nude*

First Floor, State.

4 out of 5 wait too long

Bleeding gums herald Pyorrhea's coming. Unheeded, the price paid is lost teeth and broken health. Four persons out of every five past forty, and thousands younger, are Pyorrhea's prey.

Brush your teeth with

Forhan's

FOR THE GUMS

More than a tooth paste —it checks Pyorrhea

35c and 60c in tubes

Teach Your Children To Use Cuticura

Whether it is an annoying rash, irritation, cut or wound Cuticura will soothe and assist in healing. First bathe with Cuticura Soap and hot water. Dry and anoint with Cuticura Ointment. Cuticura Talcum also is excellent for little ones.

Samples Free by Mail. Address: "Cuticura Laboratories, Dept. 8T, Malden 48, Mass." Sold everywhere. Soap 25c. Ointment 25 and 50c. Talcum 25c. Try our new Shaving Stick.

Transact Your Business with a *Realtor!*

In Chicago, Members of THE CHICAGO REAL ESTATE BOARD **alone** are entitled lawfully to the use of the word REALTOR. Others displaying the Symbol, or using the name in any way, will be prosecuted.

The Significance of The Chicago Real Estate Board to the Owner of Property

Two weeks ago we described to you the advantage of doing business with a REALTOR. Last week we told you what the Chicago REALTORS (Active Members of THE CHICAGO REAL ESTATE BOARD) do for the Real Estate Broker.

Today we will tell you what THE CHICAGO REAL ESTATE BOARD does for the Real Estate Owner.

Next week we will describe what THE CHICAGO REAL ESTATE BOARD means to the entire Community.

THE CHICAGO REAL ESTATE BOARD is an organization of REALTORS possessing high ethical standards. It elevates the Profession of Real Estate. It disciplines its own members for any lapse from its high standards, and is instrumental in securing the prosecution and conviction of persons found guilty of real estate fraud. It guards all proposed Legislation relating to Real Estate. It conducts a Real Estate School where good practices are instilled into the minds of the young.

The title REALTOR carries with it the same guarantee to the purchaser of Real Estate that the word STERLING does to the purchaser of Silverware.

CODE OF ETHICS. THE CHICAGO REAL ESTATE BOARD operates under a Code of Ethics as stringent as that under which any business or professional organization in the land operates.

COMMISSIONS. It has established and maintains an equitable rate of Commission on the sale and leasing of Real Estate, acceptable to both Real Estate Owner and Broker, protecting the owner of property from excessive charges of unreliable agents.

VALUATIONS. The Appraisals of the Board of Valuators of THE CHICAGO REAL ESTATE BOARD have been so fair and just that for 41 years the Board has been recognized as the highest authority on Chicago Realty Values, for use in buying and selling property, tax accounting, closing estates, determining value of leaseholds, corporation assets, insurance and income tax purposes.

LEGISLATION. THE CHICAGO REAL ESTATE BOARD maintains the most careful scrutiny of all Legislation bearing in any manner upon Real Estate. As a result at the 1923 Session of the General Assembly, although some 150 Bills affecting Real Estate were introduced, none was enacted into a Law which would have worked a hardship on Real Estate Interests, and every Bill passed which received the support of the Board.

ZONING. $1,000,000,000 Increase in Value! THE CHICAGO REAL ESTATE BOARD—realizing that by a careful system of Zoning, Real Estate value in the city would be enhanced **$1,000,000,000** in the next few years—took a lively interest in promoting Zoning. The present Zoning laws were so carefully prepared by the Board that they have been adopted by many sister States and have been approved by the Department of Commerce of the United States. In this Board was drawn the Ordinance creating a zoning commission, under which Chicago was zoned.

MULTIPLE LISTING. This is a system by which a property Owner desiring to dispose of his Real Estate to the best advantage gives an **exclusive agency** to one member of THE CHICAGO REAL ESTATE BOARD, who in turn transmits the details of the offer to hundreds of other members. (Full information as to the operation of this system may be obtained by application to the Board.)

STATE LICENSE LAW. THE CHICAGO REAL ESTATE BOARD was largely instrumental in having this law passed under which it becomes a penal offense to do a Real Estate business without such a license.

TAXATION. THE CHICAGO REAL ESTATE BOARD has always led the fight for reform in tax laws which place an excessive burden on Real Estate.

LEGAL FORMS. The Legal Forms of THE CHICAGO REAL ESTATE BOARD are the last word in such matters.

PUBLIC SERVICE. THE CHICAGO REAL ESTATE BOARD, through its Public Service Committee, guards Real Estate interests in the various activities of our Local Governments, such as Local Improvements, Forest Preserves, Sanitary District, Park Boards, Board of Education, Rapid Transit, Railway Terminals, Waterways, Aviation, Zoning and City Planning.

IN CONCLUSION. An Active Member of THE CHICAGO REAL ESTATE BOARD is a REALTOR who keeps tab on the pulse of the city. He is thoroughly familiar with Building Codes, Zoning and other restrictions on Real Estate. He is informed as to Real Estate Values. He knows the possibilities and the probable future of property in the city. He is a City Builder and a man of conscience and patriotic purpose. THE CHICAGO REAL ESTATE BOARD has a membership, in all classes, of nearly 6,000, divided as follows: Active, Associate, Special Associate, Life Special Associate, Affiliated and Suburban.

The Real Estate Owner, and the Professional and Business man is eligible to join one of the three following classes:

1. Special Associate Members—Individuals of allied professions, such as Builders, Architects, Lawyers Bankers and Property Owners, Supply Men, etc. Initiation fee, $25.00. Semi-annual dues, $10.00. (Limited to 2,000.)

2. Life Special Associate Members—Individuals eligible to the above class, who may obtain a Life Membership upon the payment of $1,000. (Unlimited.)

3. Affiliated Members—Individuals, owners of apartment and store property, outside of the Central Business District. No initiation fee. Dues $10.00 per annum. (Unlimited.)

These are but a few of the benefits to be derived from membership in THE CHICAGO REAL ESTATE BOARD. Complete information will be gladly furnished by the Membership Campaign Committee in charge of S. Charles Iversen, Suite 1018, 8 So. Dearborn St. Tel. Dearborn 3192-3-4.

A complete list of brokers, who may lawfully use the title of REALTOR, will be published shortly; but not until every deserving Real Estate man in the city (who measures up to the high standards of THE CHICAGO REAL ESTATE BOARD) has been given an opportunity to become an Active Member.

The Chicago Real Estate Board

World's Oldest, Largest and Most Influential—(Established 1883)

57 West Monroe Street

HENRY G. ZANDER, President

HOLD PRELIMS OF BIG 10 SWIMMING MEET TONIGHT

The first batch of events which will bring the successful western conference indoor athletic season to a close on Saturday will be held tonight at Bartlett gymnasium, where preliminaries in all events of the Big Ten indoor swimming championships will be held. The finals will be decided in the same pool tomorrow night.

Coaches of the various conference swimming teams will gather at the University club at 12:30 o'clock this afternoon to arrange for the drawings and announce the scratches. Other details of the meet will be discussed and doubtful questions settled.

Track Prelims Tomorrow.

While the swimming championships will attract a deal of attention, most interest will center around the track and field games, which opens tomorrow night at Patten gymnasium with preliminaries in the dash, hurdles, quarter mile, half mile, and pole vault. The finals will be held on Saturday night, starting at 8 o'clock.

Out of town teams will begin arriving today, and all are expected not later than tomorrow morning. Coaches will meet with the graduate managing committee at the University club tomorrow afternoon at 12:30 o'clock to draw for heats and pole positions in the track events.

Purple Tankers Favorites.

On the eve of these two important events, which will close the indoor season, Northwestern is expected to win the swimming championship and Illinois is a strong favorite for track and field honors. Athletes representing both institutions have bettered performances made by those of other universities in the association, and they are expected to deliver in the most important contests of the indoor season.

Macy Good, president of the graduate managing committee, yesterday announced that tickets for the track and field meet can be obtained at Patten gymnasium. Seats may be reserved by calling the gym. The prices are $1.50 and $2. Fifty cents of the price of each ticket will go into the general Olympic fund.

GYM AND MAT MEETS

A record entry of fencers, gymnasts, and wrestlers of the Western Intercollegiate association will compete in the annual meet to be held at Bartlett gymnasium tomorrow and Saturday. The wrestling preliminaries will be held at 2 and 7:30 o'clock, the final rounds being carded Saturday at 2 and 8 o'clock. Fencing will start Saturday afternoon at 2 o'clock, the final bouts being staged that night at 7:30 in conjunction with which the turners will do their stuff, the gymnasium floor presenting a three ring circus Saturday night.

Fifteen schools will compete in the three championships. Entries in the gymnastic meet are led by Chicago and Minnesota, undefeated this season, the former school having lost the championship last season after a five year tenure. Ames and Nebraska are strong contenders for the wrestling title, Indiana, Ohio State, and Illinois being other possible victors.

Entries in the meet follow:

GYMNASTICS — Chicago, Illinois, Iowa, Minnesota, Ohio State, Northwestern, Ohio Wesleyan, Purdue, and Wisconsin.

WRESTLING—Ames, Chicago, Illinois, Indiana, Iowa, Michigan Aggies, Michigan, Nebraska, Northwestern, Ohio State, Purdue, and Wisconsin.

FENCING—Chicago, Illinois, Iowa, Nebraska, Ohio State, Purdue, and Wisconsin.

CAPABLANCA ILL; MAY BE OUT OF CHESS TOURNEY

New York, March 12.—[Special.]—José R. Capablanca of Havana, world's chess champion, became ill with la grippe tonight, and it was questionable whether he would be able to defend his title in the coming international tournament.

In the first rapid transit tournament, arranged for the benefit of the visiting chess masters here to compete in the international tournament starting on Sunday, seven of them took part.

At a meeting of the players and committee of the international tournament, rules were adopted. The players then drew the numbers which will form the basis of the pairings for the first eleven rounds. The numbers drawn were:

1, Marshall; 2, Yates; 3, Janowski; 4, Dr. Tartakower; 5, Bogoljubow; 6, Capablanca; 7, Alekhine; 8, Reti; 9, Maroczy; 10, Dr. Lasker; 11, Edward Lasker.

The players will not know until fifteen minutes before game time who their opponents will be on any particular day.

Hoosiers Choose Parker to Lead Next Year's Five

Bloomington, Ind., March 12.—[Special.]—Paul Parker of Kokomo, Ind., has been elected captain of the Indiana university basketball team for next year. He is a junior and played center all season.

LOCAL BASKETBALL SCORES.

Flashes 115s, 50; Lander Eagles, 6.
Morris A. C. Juniors, 12; Trojans, 9.
Grand Oaks, 22; Kenwood Evan., 12.
Fifty-fifth Street A. C., 44; Iroquois, 4.
Chicago Elks, 21; Hamilton club, 12.
Saron Lights, 38; Covany, 4.
Covenant heavies, 16; Saron, 14.
Hyde Park lights, 36; Central "Y," 13.
Regensteiner, 23; A. Stein Co., 12.

WINS CAGE TITLE.

Palace chapter won the Boy Builders' bantamweight basketball championship by defeating Unity chapter, 16 to 10, at the Parker High school gym. The Palace quintet is willing to meet other bantamweight Boy Builder teams. For games phone William Craig, Pullman 4469.

COUNTY BASKET LEAGUE.

Division "Y" Bullets, 2; Fri[illegible]hip Center, 0.
Julius Cæsar Post, 32; Oronoko A. C., 12.
Cont. & Com. Bank, 34; Big Brothers, 9.
Lynch's Five, 15; Lewis Institute, 14.

MATCH
BRING IN YOUR VEST
WE DO THE REST
PANTS
177 No. STATE ST.
4th FLOOR

RUPTURED?
The "Massage Rupture Corrector" heals ruptures quick, safe, sure. HUNDREDS REPORT CURE. Guaranteed to end rupture trouble instantly.
MASSAGE RUPTURE CORRECTOR
329 Plymouth Court, 2nd Floor

HARVEY GIRLS LOSE IN A. A. U. TOURNEY

TOURNEY SCORES

GIRLS' DIVISION, FIRST ROUND.
Taylor Trunks, 15; Harvey, Ill., 12.
MEN'S 135 POUND CLASS, SECOND ROUND.
West Monarchs, 24; Olivet Reds, 23.
Armour Square Lightnings, 2; Swift Badgers, 0 [forfeit].
Chicago Davis Feds, 2; Central Y, 0 [forfeit].
J. P. I. Buckeyes, 38; Christ Church, 11.
Red Cross Macaroni, 19; Marigold Gar., 9.
Cornell Roamers, 39; Haffa Flashes, 10.
Chicago Reds, 21; Elmo Midgets, 18.
Thoburn Owls, 26; Charwyn A. C., 21.

BY WALLACE ABBEY.

A victory for the Taylor Trunks girls five in an overtime battle with Harvey, Ill., the close win of the West Monarchs over the Olivet Reds, 24 to 23, and the elimination of the Elmo Midgets by the Chicago Reds in a 21 to 19 upset were outstanding features of the Central A. A. U. basket tourney which went into its second stage at Broadway armory last night.

The field in the men's 135 pound division was reduced to eight quintets and four games tonight will bring it to the semi-finals. The J. P. I. Buckeyes, which last night ran away with Christ church, 38 to 11, will face Red Cross Macaroni tonight.

Girl Games Tonight.

The girls will swing into action tonight with five games carded. Lake View Community will battle Lakeside A. C. and the Uptown Brownies will tackle Kirks-Woodlawn in two of the feature games. Feature lineups:

TAYLOR TR. [15].	B	F	P	T	HARVEY [12].	B	F	P	T
Shaber.rf	2	2	2	0	Henzsjar.rf	0	0	4	0
Bartell.lf	1	3	4	0	Segraves.lf	3	1	0	0
Mongan.c	0	0	2	0	Pearson.c	0	0	2	0
Bickers.rg	0	0	1	0	E.Brkwell.rg	1	3	1	0
Bryson.lg	0	0	2	0	Perry.lg	0	0	4	0
Holdswrth.lg	1	0	0	0	Black.rg	0	0	1	0
Marramre.rg	1	0	0	0	D.Brkwell.rg	0	0	1	0

MEN'S 135 POUND GAMES.

CHI. REDS [21].	B	F	P	T	ELMO MIDG. [19].	B	F	P	T
Green.rf	4	1	0	0	Johnsen.rf	1	0	3	0
Mortonsen.lf	2	1	1	0	Lowry.lf	1	1	1	0
Baswitsky.c	1	0	0	0	Gist.c	3	2	0	0
Twilliger.rg	1	1	3	0	Farwell.rg	3	0	1	0
Soperstein.lg	1	0	0	0	McCarthy.lg	0	0	0	0

W. MONARCHS [24].	B	F	P	T	OLIVET REDS [23].	B	F	P	T
Kallal.rf	1	1	0	0	Lindquist.rf	3	1	2	0
Dahlquist.lf	4	1	1	0	Schissank.lg	4	0	3	0
Raystes.c	4	0	0	0	North.c	3	0	0	0
Hrdinis.rg	0	1	0	0	Staggs.rg	1	0	2	0
Bedmar.lg	1	1	0	0	Cohen.lg	0	0	2	0

THE SCHEDULE TONIGHT.

Tonight's games will be as follows:

MEN'S 135 POUND CLASS, THIRD ROUND.
7:30—J. P. I. Buckeyes vs. Red Cross Macaroni; Cornell Roamers vs. Chicago Davis Feds. 9:30—Armour Square Lightnings vs. West Monarchs; Chicago Reds vs. Thoburn Owls.

GIRLS' DIVISION, FIRST ROUND.
7:30—Lake View Community vs. Lake Side A. C. 8:30—Jarvis and White vs. Halstead Institute church; Steger, Ill., vs. Kellogg Swithchboard; Chase Park vs. Betz of Hammond. 9:30—Uptown Brownies vs. Kirks-Woodlawns.

CHICAGO CHESS CLUB HOLDS LEAD IN CITY LEAGUE

By defeating Federal Reserve Bank, 7 to 1, in the sixth round, Chicago Chess and Checker club held the lead in the City Chess league race, according to results announced yesterday. The University of Chicago is second and the Central "Y" third.

	Won.	Lost.	Pct.
Chicago C. C.	26½	5½	.828
University of Chicago	32½	15½	.760
Central Y. M. C. A.	17	7	.708
Sinai Center	21½	10½	.672
Northwest	26	14	.650
Western Electric	14½	17½	.453
Ill. Bell Tel. Co.	21½	26½	.448
Federal Reserve club	14½	25½	.363
Federal C. & C. C.	11½	20½	.350
Commonwealth Edison	2½	5½	.325
Automatic Electric	4	44	.083

Results of the sixth round were: Sinai Center, 7½; Automatic Electric, ½. Chicago C. and C., 7; Federal Reserve, 1. University of Chicago, 6; Illinois Bell Telephone, 2. Central "Y," 5; Federal C. and C. C., 3.

U. OF C. BOWLING.

Lambda Chi Alpha won the interfraternity team bowling tourney at the University of Chicago last night by beating the Alpha Sigma Phi, 2,284 to 2,149. Fifteen fraternity teams competed.

COLLEGE BASKETBALL SCORES.

EASTERN INTERCOLLEGIATE.
Princeton, 40; Dartmouth, 24.
ROCKY MOUNTAIN TITLE SERIES.
Brigham Young, 32; Colorado college, 25.

In the Wake of the News

JOIE RAY'S FEAT.

JOIE RAY of the Illinois Athletic club won a mile race in New York last Saturday night and then traveled to Philadelphia to win a similar event three hours later. It was novel, something never before accomplished, and therefore highly desirable publicity for the Quaker City games.

If Joie continues his already long career, we may expect, with airplane development, to see him winning a race here in Chicago some morning and repeating in New York in the afternoon.

To us, the matter of distance is not so noteworthy—trains or airplanes annihilate distances—as the physical endurance of this little bulldog of the outdoor and indoor path. To run a mile race is usually considered enough work for an afternoon, without repeating after several hours of fatiguing travel.

Joie used to compete in mile and two mile races around here and also slip into the half mile if his trainer would allow. We then feared he would break down from overwork. That was several years ago. There have been times when he was not up to his usual pitch, but his only serious incapacitation came from a strained tendon which for a time threatened his enforced retirement from racing.

Whenever we think Joie's old sprint at the finish perhaps has dulled a bit, he comes out and surprises us. We hope he comes into his own at the Olympic games, for surely this greatest distance runner of modern times cannot last forever.

* *

In Seasons Past.

"Backward, turn backward, O Time, in thy flight,
Bring me again a cold stein of the light;
Give me the pretzel and Swiss cheese on rye,
Bring me the pig's knuckle for which I sigh,

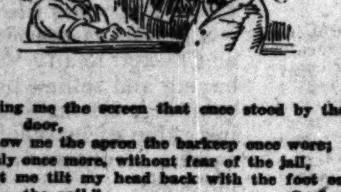

Bring me the screen that once stood by the door,
Show me the apron the barkeep once wore;
Only once more, without fear of the jail,
Let me tilt my head back with the foot on the rail." C. S.

* *

Fast Watches in Those Days.

Wake: Following is verbatim copy of item in Niles Register, Baltimore date, issue of Aug. 22, 1818:

"A pedestrian race, of sufficient importance to occupy a column of one of the largest London newspapers, for $500 was run at Baltimore on Tuesday last—a Marylander against an Englishman. The latter, as it should be in every case, was fairly beaten. The distance, 100 yards, was run in eight seconds by the stop watch—so say eye witnesses. A large sum was depending on the issue." W. U.

* *

Family Repartee.

Sister Claire, Sister Vee and I were talking of making The Wake when I said I'd send in something about Vee. "Well," said Sister Claire, "it must be a dumbbell pome." Dick A. B.

* *

These Initialed Names.

When I married my initials became M. A. D. and I have been ever since.—M. A. D.

If an initialed name means lots of money, I'll fight for mine.—W. A. R.

My initials appear on my belt buckle although my face would be more appropriate.—J. A. W.

* *

This Wake Is Conducted By
Harvey T. Woodruff.
Help! Help!

* *

Hole-in-One Club.

Dear Harve: Allow me to suggest a distinguishing membership badge for members of the "Hole-in-One" Club. Of course, a member making several

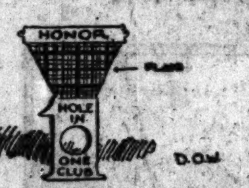

"aces" could give his badge that chic Swiss cheese effect. D. O. W.

* *

Dumbbell Pomes.

I'd like to wear Hawaiian skirts,
Of them I'd never tire,
But O, my goodness gracious me,
I'd keep away from fire!

I'd like to wear Hawaiian skirts,
On them I simply dote,
But goodness, how I'd hate to meet
A herbivorous hollow horned ruminant!
Babe.

* *

The Upkeep, However, Is Terrific.

Dear Harvey: I notice an advertisement, "A Kiss In The Dark" for 35 cents. Do you think it's worth trying?
Lonesome Abe.

* *

Dusting Off the Old Ones.

Prisoner—Good morning, judge, how are you?

Judge—Fine, fifty dollars. Jugo.

* *

Do You Remember Way Back When:

Aldermen were paid 50 cents a meeting?—Will R.

Curing your Golf Troubles By JIM BARNES

Jim Barnes will suggest a remedy for your golf faults. Write him in care of the Sport Editor, including stamped envelope if you want a personal reply.

I HAVE noticed in watching some of the good players that on short approaches they sometimes address the ball with only the heel and about half the length of the club face touching the ground. Is there any particular purpose in this, and is it a good practice for a mediocre player to adopt? L. I. R.

ANSWER—The only logical explanation I can offer for such a practice is to permit the keeping of the arms well in against the side or upper part of the thigh on these short shots, so as to have a kind of rest in guiding the club. In that way the swing can be steadied somewhat.

At that, however, it would be better if the club were grounded for the full length of the blade. Incidentally, here is a point that may be worth while calling to your attention. Players frequently acquire clubs without any reference to whether or not the different members of the set have uniformity in lie. And, of course, the lies of clubs vary to suit the different styles of swing of different players, some using a decidedly upright lie, while others use a flat one.

[Copyright: 1924: By the Bell Syndicate, Inc.]

NATIONAL THREE CUSHIONS.

Philadelphia, Pa., March 12.—[Special.]—Champion Johnny Layton took a pair of national three cushion league games from Otto Reiselt, local expert, here today. Layton won, 50 to 44, in fifty-four innings, and 50 to 27 in forty-five innings. Layton had high runs of 3 and 8, while Reiselt's best were 3 and 4.

Junior College Conference to Meet Here Saturday

The northern Illinois junior college conference, which consists of Crane, Lisle, Elgin, Elmhurst, Medill, North Park, Joliet, and Chicago Normal, will hold its annual meeting Saturday at the Central Y. M. C. A. at 6:30 p. m.

CITY THREE CUSHION LEAGUE.

AT BENSINGER'S MONROE—Le Gros, 50; high run, 4; innings, 83. Hargeave [60], 49; high run, 5. AT SHERIDAN RECREATION—Slade, 45; high run, 5; innings, 48. Kieckhefer [60], 42; high run, 5. AT McGARRY'S—Tredick, 48; high run, 5; innings, 76. Helberg [44], 30; high run, 3. GAMES TONIGHT—Klumpp [44] vs. Herschman [45] at Kieckhefer's; Fisher [48] vs. Kenney [45] at Loyola-Sheridan; Reid [48] vs. Towle [50] at Kay Bee Co.

ROSCOW HOLDS LEAD IN AMATEUR CUE MEET

BILLIARD STANDING

	W.	L.	H.R.	B.G.
Roscow, Baltimore	5	0	6	77
Harris, C. A. A.	4	1	5	78
Fleming, Hamilton club	4	1	5	66
Lord, Illinois A. C.	3	2	7	69
Vogler, Indianapolis	2	4	5	71
Spielman, C. A. A.	2	4	5	79
Wainwright, Pittsburgh	2	4	8	78
Patterson, C. A. A.	0	6	5	..

Last game tonight, between Fleming and Patterson, to be included.

GAMES TODAY.
1:30—Spielman and Wainwright.
3:30—Harris and Roscow.
7—Patterson and Vogler.
8:30—Fleming and Lord.

BY JOE DAVIS.

By defeating Otto Spielman of the C. A. A., 50 to 42, in 104 innings, Dr. Robert N. Roscow of Baltimore yesterday gained temporary possession of first place in the National Amateur Three Cushion championship at the Chicago Athletic association.

Only Champion Bob Lord and Dr. Harris remain as bunkers in his path to the title, and his date with the local doctor is set for this afternoon.

E. Z. Wainwright, the heavyweight representative of the Pittsburgh A. A., caused a small flurry of excitement when in the forty-first inning of the first night game against Vogler he picked off a run of 8 and now leads for the high run prize. The previous mark was 7 by Bob Lord.

First Game Is Lengthy.

The opening game was a long drawn out contest in which the balls did not break well. Roscow led most of the route, but was only 4 points in front at the ninetieth inning, leading 44 to 40.

Bob Lord gave Dr. Harris his first setback, taking the second game, 50 to 40, in sixty-eight innings. Lord played brilliantly, leading, 40 to 12, in forty-seven innings. Then the doctor made a great comeback. Starting at the fifty-first inning, he scored 2, 1, 2, 2, 2, 1, 0, 2, 2, 2, 0, 6, 2, making 24 points in thirteen innings. It was a great rally, but came too late. Each had a high run of 6.

Vogler was picked to defeat Wainwright in the first night game, but after the score was tied at 25 in forty innings, the burly Pittsburgh player scored his run of 8 and led by eight shots. Eventually he went out with a run of 3. Vogler played in hard luck, having a number of "hair" misses. His high count was 5.

Fleming Beats Patterson.

Frank I. Fleming of Champaign went into a tie for second place with Dr. Harris by defeating C. Earl Patterson of the C. A. A., 50 to 46 in 77 innings. Each had a high run of 5. It was a hard fought match and both men showed good management. The Cherry Circle cueist led, 30 to 19, but Fleming got a 4 and later a 3.

In sixty-four innings Patterson led, 40 to 39, but Fleming counted 2, 3, 0, 2, and led, 46 to 41. Patterson tied the score at 46, but his opponent made a brace of naturals and a few innings later went out with a double.

Y. W. C. A. FIVE WINS.

The Central Y. W. C. A. girls' basketball team handed the Butler House team a 16 to 10 beating at the Central "Y. W." floor last night.

Woods and Waters By BOB BECKER

HERE ARE WISCONSIN'S FISHING LAWS.

THERE'LL be no angling for game fish of any kind in Wisconsin until June 1, according to the little "red" book which the state conservation commission has issued. The bass season will not open until June 15, while muskies can be caught from June 1 on. The trout season begins May 1, as usual. Daily limit is twenty-five.

The legislature has made no changes in the matter of size limit. The statutes read: "There will be no size limit, but the daily bag limit shall be as follows: Muskellunge, one; pike, ten; pickerel, fifteen; rock bass, thirty; white bass, fifty; perch in Lake Koshkonong, twenty-five; in other waters, no limit; sunfish, roach, silver bass, calico bass, bluegill, and crappie no bag limit except in Lake Wingra and Lake Wisconsin, where the bag limit shall be thirty such fish, or a mixed bag of thirty." To sum it up in a nutshell, its one muskie a day of any size and no trolling from a rowboat goes.

Section 2927 lays down the law about prohibited methods of fishing. Just take a look at this: "No person shall fish with more than five lines with one hook to a line or with more than three lines with two hooks to a line, or with any line equipped with more than two hooks or one trolling spoon."

BUTLER, LOMBARD FIVES VICTORS IN A. A. U. TOURNEY

Kansas City, Mo., March 12.—Butler and Lombard colleges and the Kansas City A. C., champions last year, remained in the running for the National A. A. U. basketball tourney here today by capturing easy victories in the second round. Lombard eliminated the Belton-Raymore five of Raymore, Mo., 36 to 22; Butler vanquished the Kansas State Teachers of Emporia, Kas., 40 to 21, and the Kansas City outfit trimmed Southwestern college, 41 to 19.

Other scores today:
Brooklyn University club, 24; Kelley-Reppers [Kansas City], 23.
San Francisco Olympic club, 42; St. Louis Leacocks, 31.
Schooley-Woodstocks, 50; Warrensburg, Mo., Teachers, 28.
Washburn college [Topeka, Kas.], 44; Los Angeles A. C., 21.
St. Joseph, Mo., Hillyards, 66; Havre, Mont., 13.

GIRLS' BASKETBALL.

Central Y. W. C. A., 16; Butler House, 10.

PAGE TO REMAIN AS DIRECTOR AT BUTLER

Indianapolis, Ind., March 12.—[Special.]—Simultaneous with the decision of Pat Page to turn down a University of Iowa offer as football coach, Butler college officials announced that they are pushing plans for an up-to-the-minute athletic plant on the new college campus to which Butler soon will move.

Page telegraphed today from Kansas City, where his basketball team is playing in the National A. A. U. tournament, that he has decided to remain as Butler athletic director. In four years Page has made Butler second only to Notre Dame in Indiana football and track, first in baseball, and second in basketball.

Page will meet Butler architects in Chicago Saturday, and together they will inspect the athletic plants of Chicago and Northwestern. They then will go on to Ann Arbor to examine the Yost field house. A big gymnasium and indoor field and a stadium to seat at least 65,000 are planned at Butler.

Iowa Coach Selected?

Iowa City, Ia., March 12.—[Special.]—University of Iowa athletic officials repeated again today that in regard to the football coach situation there was nothing definite to announce, but President Walter A. Jessup, in a speech at the engineers' banquet, is reported to have said that the successor of Howard H. Jones would be "a mighty big man in football."

Myers Says He Will Coach Centre Eleven Temporarily

Paying tribute to "Uncle Charlie" Moran, former coach of the Centre college football team, as "The best coach I ever knew," Robert L. Myers, who introduced football at Centre, and then obtained Moran's services, today announced from his residence here he had taken up the job of coaching the Centre team again, temporarily, until another suitable coach is found to take Moran's place.

NOTES OF THE CUE ROOMS.

Results of the Singer and Spokes' room three cushion tourney games follow: Austin, 35; Kupsukos [35], 23. Larson, 30; M. Peterson [35], 30. Jacobson, 35; Silverman [30], 13; Larson, 30; Reynolds [30], 28.

Semi-final games in the Chicago district of the Illinois State Three Cushion Billiard association opened at Foley's last night with Sheffer winning three games and losing none. Kiesus, with three won and one lost, is second, and Brayton, Jesperson, and Cullom are tied for third with two won and two lost. Swanlund ranks next, one won and three lost, while Corneilson failed to break into the won column in three contests.

SHORTY'S DOGS BREAK RECORD TO WIN AT THE PAS

The Pas, Manitoba, March 12.—[United News.]—Up here on the frontier of man's habitat, where mahjong has failed to take hold and there are no squash courts, "Shorty" Russick won the Hudson Bay Dog Derby today by mushing 200 miles over ice and snow in 23 hours and 46 minutes.

This is about what a diligent flivver tourist covers on a pleasant summer's day of driving over hard roads, but Shorty mushed over trails blown raw by winds that had left no velvety snow but only gritty crystals that cut a trail of blood from the feet of the huskies.

Makes New Record.

Although his dogs had to wear moccasins at times, Russick set a new record for the course. His time was twenty minutes better than Billy Grayson's mark established in 1922. This time Grayson, driving a team of blue bloods, had to be content with second place, and Allan McDonald was third.

Russick, far in the lead, was a solitary figure silhouetted against the frozen Saskatchewan river's broad expanse. As he came home in front, the thousands gathered at the finish line could discern no competitor in the miles of trail visible from the finish line.

Shorty and his dogs had trekked all night, but finished briskly and with plenty in reserve. They had taken the lead before the first mile of the race was run and were never headed. The crowd that had gathered for this classic of the north country gave the winner a great ovation and carried him to his shack for a rubdown and refreshments.

Gay Time at The Pas.

The Pas, imbedded in the vast quiet of its broad terrain, was an unaccustomed scene of revelry for the twenty-four hours preceding the end of the race, and many saw the finish without any rest after a night of dancing and drinking.

WOMEN GOLFERS PICK DATES FOR STATE TOURNEY

The Women's Public Parks tournament association of Illinois has picked July 7 to 12 for the State Public Parks tournament at Columbus park. The Cook county women's championship will be held July 28 to Aug. 2 at Jackson park and the city championship Aug. 25 to 30 at Jackson park. A committee consisting of the presidents of each club, headed by Miss Nan Siljestrom of Lincoln park, will arrange details of the inter-park tournaments.

George Turnbull, former Midlothian professional, and now at the Boston Store school, has signed with the Fircrest club of Portland, Ore., which has nine holes of its course completed.

A large number of public parks golfers competed yesterday at The Fair in an invitation tournament under the auspices of the Women's Edgebrook Preserve club. Mrs. Jones of Columbus, Miss Grace Saunders of Marquette, and Mrs. Judd of Jackson Park tied at 44 for first prize. In the play off Mrs. Jones won first prize with 45, Miss Saunders being second with 51 and Mrs. Judd third with 65.

Irrgang, Chicagoan, Into Semi-Finals of Golf Meet

Hot Springs, Ark., March 12.—C. W. Irrgang of Chicago, medalist in the championship golf tournament at Hot Springs Golf club, won his way to the semi-finals today by defeating J. G. Bryant, 2 up.

SIGMA CHI VS. D. U.

Delta Upsilon fraternity quintet defeated Delta Tau Delta last night, 31 to 12, in a semi-final Northwestern university interfraternity game at Patten gymnasium. The final battle will be tonight between Sigma Chi and Delta Upsilon.

You get double satisfaction—style plus durability—when you buy
E&W Shirts
and there's a double guarantee, too—ours and the maker's—on all Earl & Wilson Shirts.
Priced from $3 to $10
Burnham & Grassie
107 South Dearborn St.
Just off Monroe

Mild
WHATEVER color of El Producto you select from the dealer ...
G. H. P. CIGAR CO., Inc.
Philadelphia, Pa.

EL PRODUCTO
for real enjoyment

Royal Tailored Clothes Are Fit for a King to Wear

Most people think that it is necessary to pay high prices for good clothes. Many, therefore, keep on wearing their old ones even if they look shabby, because they can't afford to be well dressed, paying their tailor or ready made clothier the stiff prices they are obliged to charge for them.

Royal have solved the problem for all good dressers. Very often we hear our customers remark, "Royal Tailored Clothes are fit for a king to wear."

Is it any wonder then why Royal are growing in size by leaps and bounds in the face of the common expression wherever you go, "Hard times, poor business."

We make to order on schedule time. No disappointments.

Suits or Topcoats from Virgin Wool Fabrics to please the most fastidious

Thirty Dollars
Just a few pennies net profit on each order

$3.50 EXTRA FOR SILK LINING | SATISFACTION OR MONEY BACK | 6 DAY DELIVERY SERVICE

Every mail brings hundreds of orders from Royal Dealers

Open Saturdays until 5:30 P. M.

THE ROYAL TAILORS
IN 10,000 CITIES
MANUFACTURERS WHOLESALERS DISTRIBUTORS RETAILERS
At Wholesale Plant, Wells St., corner of Polk
10 Acres of Sunshine Tailoring Shops
Just 4 Blocks Directly West of Blackstone Hotel
Thousands of Satisfied Customers

YES, I'M NOT ILL, CHANCE SAYS; MENU PROVES IT

BY EDWARD DOHERTY.

White Water, Cal., March 12.—[Special.]—Frank Chance, the new leader of the Chicago White Sox, has struck out all rumors that he was about to retire from baseball because of tuberculosis.

In the mountain lodge of Dr. and Mrs. Albert Van Brunt, on Snow Creek, some five miles out of White Water, and some 1,800 feet above it, Mr. Chance cleaned up his last spareribs and laughed.

"I've written Mr. Comiskey," he said, "that I would meet him in Chattanooga on or about April 4. Mr. Comiskey wrote me to take all the time I wanted. I could go right now," and a fork full of sauerkraut went toward the home plate, "and take charge of the team. But I couldn't run any bases or anything like that."

Suffers from Asthma.

The peerless leader is suffering from asthma, the result of a tough battle with influenza that accompanied him on his trip to the major league meetings at Chicago last November. Chance went to Palm Springs a few weeks ago with Mrs. Chance, and it was this that gave rise to the rumors that he was suffering from consumption.

There is a tuberculosis resort at Palm Springs, but the place also is noted for its natural beauties. Many wealthy Angelenos visit the resort, including movie picture stars.

However, Chance did not stay in Palm Springs. He went almost at once to the camp on Snow creek, and he looks like a truck driver or a traffic cop. It is an isolated place, and not far from the Sangorgino pass. The camp is on an island made by the dividing and reuniting of the stream.

Getting in Shape Fast.

"I'm getting into shape mighty fast," Chance went on from the supper table. "We wake up early here and feed the fish; honest, no kidding: tame trout. So tame you can catch tem in your hands if you want to. Van Brunt had them all named last year. And then we go hiking or hunting or swimming in the big pools down the mountain. Boy, when you plunge into that water in the morning there's nothing feels half as good on earth.

"We've got the camp stocked with food—everything you can think of. We've got a radio and we pick up Chicago some nights—a wonderful town, Chicago. We've got the finest water, the finest air, and the finest play grounds in the world right here on this little island. And the only consumption prevalent is the violent consumption of food."

Eats Corned Beef.

"One of Frank's friends sent him a huge chunk of corned beef," said Mrs. Chance. "It must have weighed twenty-five pounds. And Frank—he's on a diet put on by the doctor—so he didn't eat more than half of it."

Mrs. Van Brunt insists on making coffee. It is good coffee. Mrs. Chance insists that Frank show his chest. Frank unbuttons his shirt.

"They've got me rubbed with stuff till I look like an Indian," he said. "And I go out in the sun with only a pair of running trunks on me. It knocks the asthma all right."

The Sox boss talks in a husky voice, but without trouble. There is a good healthy color on his face. He is tanned almost as brown as his chest is painted —and he hasn't any stomach to speak of.

"Never did go in much for the extended tummy," he said.

Likes Sox Players.

"How soon do you think you'll be absolutely well?"

"I am absolutely well right now. I never felt better in my life. Give me a few more weeks here, and I'll go four rounds with anybody."

The conversation drifted to the Sox. Chance believes he has a good team.

"There's going to be no trouble in managing them," he says. "Either they are ball players or they don't get paid. That's the way I manage them. I believe they are ball players, but I'll find out soon enough. And so will the baseball fans."

SOX CAMP PERTURBED

BY FRANK SMITH.

Winter Haven, Fla., March 12.—[Special.]—Reports that Manager Frank Chance probably would be unable to join the White Sox before the opening of the season in Chicago was received here today with much feeling.

Secretary Harry Grabiner, however, continues optimistic, saying he has every reason to believe the doubting Thomases will be disappointed in their predictions.

The message conveying the information indicated that Chance might be a sicker man than the baseball authorities would have every one believe.

Evers May Fire Some Rookies.

Until such time as it is positively known that the peerless leader will be able to report the team will be under the immediate charge of Johnny Evers, with Secretary Grabiner acting in an advisory capacity.

Evers has been given authority to pass on the ability of the recruits and after a couple practice games some may expect to get the gate.

There was no practice this morning, due to the extreme cold, the thermometer registering 34 above at 7 o'clock, the mercury gradually rising until at noon it was fairly comfortable in the sun. The thirty mile wind that swept the ball yard in the morning died down and at 1:30 when the gang swung into action the day was a bit chilly, but one of the best workouts of the trip was staged.

Pitcher Moore Arrives.

Infield and outfield practice was indulged in after a good batting mêlée, while all the flingers, including Roy Moore, who arrived some time during the night, steamed them over in good fashion. Admiral Martin complained of a sore arm and had to retire. He was the only athlete who went to the showers before time was called.

31 NINES IN NEW CHICAGO LEAGUE

Thirty-one clubs have gathered under the banner of the Chicago league, a newly organized semi-pro organization.

Henry Sonnenschein is president. Six park clubs head the list—Normals, [illegible], Murleys, Cermaks, Justins, and St. Michaels. The other clubs will be traveling organizations and take in games within a radius of 100 miles. [illegible] ball will be played.

GASOLINE ALLEY—SAFETY FOREVER, REMARKS OUR HERO

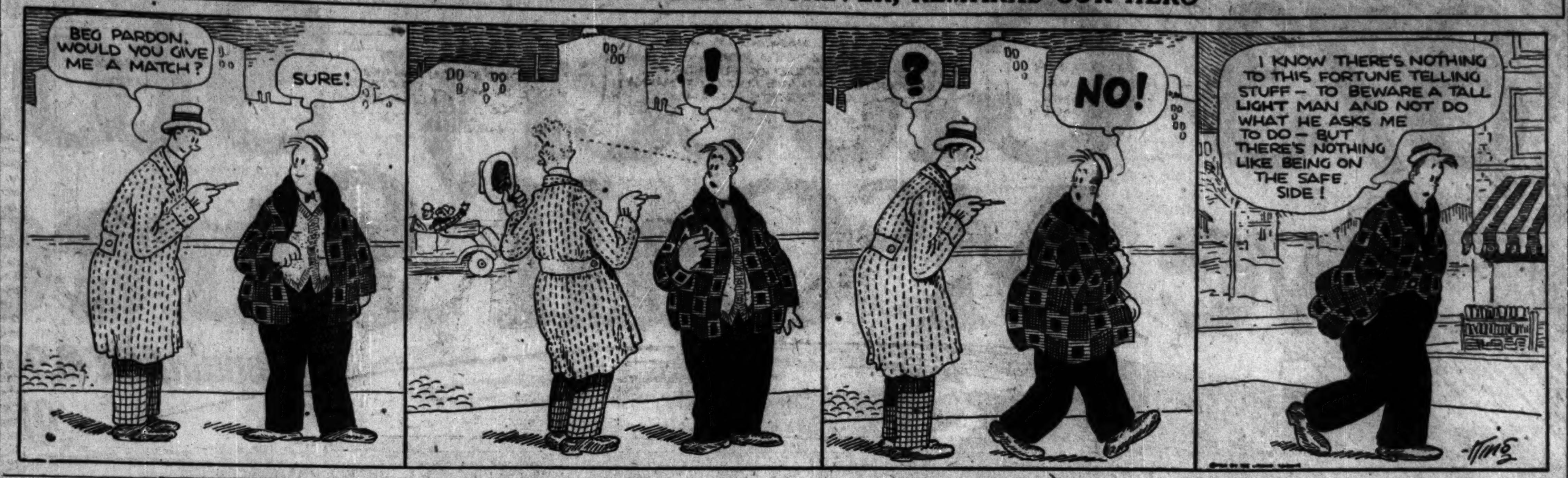

PIRATE BOSS TO VISIT CUBS; TRADES HINTED

BY IRVING VAUGHAN.

Avalon, Catalina Island, Cal., March 12.—[Special.]—Trade winds started blowing in the Cubs' training camp today when word was passed around that Barney Dreyfus, owner of the Pittsburgh Pirates, would set foot on the island tomorrow. The shrewd Smoketown magnate is coming to talk with William Wrigley, the Cubs owner, and Manager Killefer, but Barney has his purpose tight under his hat and the Chicago club officials refuse to venture an opinion as to what might come off.

If a trade is in mind, the supposition is that it involves shortstop. The Pirates have at least three of this particular variety of athletes, and Cubs have one good one who refuses to report, but might alter his course if shipped to another team. Barney, of course, would like to have Hollocher in preference to any one he now owns, and there also is a probability that he might tempt the Cubs with a shortstop if he could get a fairly reputable hurler in return.

Pirates to Peddle "Rabbit."

The shortstop Pittsburgh is most anxious to peddle is the veteran Rabbit Maranville, but Killefer is opposed to acquiring old men, except in cases of necessity, and then only at bargain rates.

The Pirates also boost Wright and Moore, two men picked up in the minors last season. Killefer might be induced to take one of these, but if the Pirates ask for Hollocher they will have to come across with one or two other worth while performers.

The inclusion of Hollocher in a possible deal is, of course, mere guess work, as the Cubs official have so far given no indication that they can be forced into a deal by the player's refusal to report.

If the Cubs are willing to let Holley get away, the transfer would have to be made on a player basis, as the officials of the Chicago club want playing strength and cannot be interested in straight cash propositions.

Bears Get Morning Off.

The belief that a trade is in the making is strengthened by the fact that President Veeck of the Cubs will join the team in Los Angeles Saturday.

Because his hopefuls are in great trim, considering that the opening of the season still is a month away, Killefer abandoned this morning's practice so that the players could view the submarine gardens from the glass bottom boats. The squad buckled down to work this afternoon, however, going through seven practice innings under a hot sun.

Cotter, the rookie first sacker, turned up this morning with a highly polished boil on the end of his nose. He was sent to the island hospital and the ailing beezer was lanced. He will be able to resume work tomorrow.

Cubs to Travel in Style.

So that the squad will not lose a workout Thursday afternoon, Wrigley has ordered one of his channel steamers out of winter storage for a special trip Friday morning. The boat will sail from here directly to Long Beach, where the Cubs play that afternoon. The steamer will make a special trip to bring the party back to the island immediately after Sunday's exhibition.

HOLLY STILL MISSING

BY FRANK SCHREIBER.

The Charley Hollocher case still remains a deadlock. While Charley has indicated his willingness to return to the Chicago Cub infield, apparently at the terms offered by the club, nothing to date has been accomplished, and with President William Veeck of the Bears on his way to Los Angeles, where he will remain until April 1, it seems doubtful whether Temperamental Charley will get back in a Cub uniform for at least three weeks.

The Cub boss hasn't heard a word from Hollocher, officially or unofficially, but friends of the Cub shortstop at his St. Louis home have stated that Holly is ready to be a good boy again and return to the fold. Apparently Charles' threats to jump to outlaw baseball haven't brought the expected rush of so-called outlaw ball club managers with fat contracts.

Before departing westward last night, President Veeck indicated that the proposition put up to the star shortstop three weeks ago still stood. At the same time Prexy Veeck didn't seem at all depressed as he hopped aboard the California limited.

Cub park is undergoing its annual grooming. Under Groundkeeper Bobby Dorr, the outer works of the big stadium are being repainted and the seats are being repaired and refitted. As soon as the weather clears up and the snow melts off the field the whole diamond and the spots in the outfield which were torn up by football will be resodded.

Falcon Reds Win Indoor Title of West Park System

By taking a three game series from Eckhart park, the Falcon Reds won the junior indoor baseball championship of the west parks. The Reds represented Dvorak park.

LAUREY TO SKATE IN CINCY.

Joe Laurey, local roller skater, who holds numerous records, will leave for Cincinnati today to meet "Cap" Seferino and Frank Hess in a series of races from one-half to five miles in length.

SMITTY—THE HERO RETURNS!

Training Camp Dope

Hot off the bat, with full information how the teams line up for the coming season and their prospects for the year, will be told in a series of articles, the first of which will be printed in

Sunday's Tribune

Order your Sunday Tribune Now.

OUR GOLDFISH ROOM NETS SHUFFLIN' PHIL A COLD FIVE DOLLARS

THIS is a sad, sad story, friends, wherein our scribe is separated from 5 hard earned dollars. None other than Shufflin' Phil Douglas walked into The Tribune sport department yesterday afternoon and, talked mysteriously of a good baseball story. All Phil needed was $5 to help him reach Belvidere, Ill., where he said he was now located.

The five being produced, Phil talked freely. "Yes, at 10:35 this morning I was reinstated to organized baseball by Commissioner K. M. Landis," Phil declared. "I will leave Saturday for winter Haven, Fla., to join the White Sox."

All of which sounded like quite a piece of news. But—

"I haven't seen Phil Douglas in a year and haven't had any plea for reinstatement from him," Commissioner Landis said.

"Surely there is some mistake," we haven't had any dealings with Douglas at all," Owner C. A. Comiskey of the Sox declared.

All of which indicates that our scribe is out 5 hard earned dollars.

In Motordom

by J. L. JENKINS

STEVE HANNAGAN, whose facile pen is credited with much of the success won by the Indianapolis motor speedway in recent years, is out with the promise that Georges Carpentier, the box fighting gentleman of France, will be a feature of the famous Hoosier 500 mile motor classic on May 30. Georges has taken to the gasoline trails with an enthusiasm which he perhaps lacked in his unfortunate quarrel with Mr. Dempsey, and will compete in the opening of the continental race season at Lyons. He has competed in a number of spirited track brushes in the amateur class in Europe and is said to be a whirl at the wheel.

"It will be interesting," observes Hannagan, "to watch the transformation of a great fighter into an automobile race pilot. Many of the same qualities are exacted in the makeup of masters of either sport. Sharp, quick and accurate transmission of ideas from eyes to muscles; grit and determination, steel nerves and the ability to weather punishment are a few of the attributes of both ring and track successes. But the life of racing is more perilous than fighting."

Peril is the correct word in connection with the racing game, but it fades considerably when used in connection with every day traffic dangers, according to Chicago safety students. The city safety commission has estimated that fatalities on the big race tracks cannot compare with those of the average pedestrian and car driver in Chicago these days. In its bulletin yesterday the commission declares that a citizen is twice as likely to die an accidental death as from old age, and adds that carelessness and ignorance of traffic laws are responsible for the modern condition.

CLEVELAND BEATS ST. PAUL.

Cleveland, O., March 12.—Cleveland virtually eliminated St. Paul's chances of winning the western group championship of the United States Amateur Hockey league by taking tonight's contest, 1 to 0. Joe Debernardi scored the only goal in a five minute overtime period.

TUNNEY SHOWS WARES IN LOCAL GYM DRILL

TRIBUNE DECISIONS

Decisions of Tribune boxing representatives are:

At Baltimore—Alex Hart beat Joe Dundee [12]; Charley Baum beat Jack Reeno [6].

At Battle Creek, Mich.—Kid Buck beat Kid Jap [10]; Young Millius stopped Young Izzo [8].

At Youngstown, O.—Carl Tremaine beat Rosey Story [12].

BY WALTER ECKERSALL.

Gene Tunney, American light heavyweight champion, who meets Cal Delaney at St. Paul on Monday night, arrived in Chicago yesterday and boxed with Joe O'Hara and Al Pearson at the Arcade. The fighter and Manager Billy Gibson left last night at 11 o'clock for the Twin Cities.

Ever since Mike McTigue won the world's light heavyweight title from Battling Siki a year ago next Monday night in Dublin, Gibson has tried to force the titleholder into a match. In fact, articles have been signed calling for a world's championship battle in New York, but McTigue has sidestepped the issue. Gibson announced that McTigue cannot fight in the Empire state until he meets Tunney.

Tunney weighed 177 pounds just before yesterday's workout. He appears in excellent shape and is confident of beating the St. Paul battler.

The off again on again racket is being pulled by Promoter George Oswego of East Chicago, who yesterday announced that Joe O'Hara, the west side middleweight, positively will meet Johnny Karr of Cleveland in his main event Monday night. It appears that Morrie Schlaifer, the Omaha boxer, who was originally matched with Karr, and Manager Boyle are not working together any too smoothly. Boyle signed up Schlaifer for the match and Morrie refuses to go through with it.

Bud Taylor, who had his upper lip operated upon recently, will swing into action again on April 7 in a ten round go with Al Pettingill of New Orleans before Steve Harter's Indianapolis club.

Frank Mulkern, the Milwaukee promoter, has closed a match between Taylor and Peter Sariemento, the Filipino, who defeated Ernie Goozeman recently. Managers of both fighters have signed, but Eddie Long,—who looks after Taylor's interests, wants the bout decided on April 14 instead of April 11, the date named by the promoter.

The ten round bout between Sammy Mandell and Sammy Seiger scheduled for Omaha on Monday night has been called off. Seiger was beaten in New York last Monday.

Tom Gibbons, the St. Paul heavyweight, and Bill Hart will be the head liners of the boxing show at Urbana on March 19. Paul Prehn, wrestling coach at the University of Illinois, is one of the promoters. Two other bouts between downstate boxers complete the program.

Ernie Goozeman, Milwaukee bantam, came down to Chicago to have an operation performed on his left eye. He will be out of the game for at least a month.

Connie Curry, the Sioux City, Ia., 118 pounder, will be out of commission for three weeks because of a cut over his left eye.

Bennie Leonard, lightweight champion, who is appearing at the Palace this week, gave a dinner party to friends and newspaper scribes at the Hotel Sherman last night.

Ferretti Sues to Keep Police from Halting Bouts

Suit to restrain Mayor Dever and Chief Collins from interfering with boxing at the gymnasium of Silvie Ferretti, 175 West Madison street, was filed in the Circuit court late yesterday by Attorney A. F. W. Siebel. The police have stopped several exhibitions given by two professional instructors who boxed to demonstrate the various blows, according to Ferretti's bill. The police, according to Ferretti, have warned him that his place will be raided and arrests will be made if he does not stop the exhibitions.

Firpo-Reich Ring Bout Postponed Until April 5

BUENOS AIRES, March 12.—The fifteen round boxing bout between Luis Firpo and Al Reich of New York has been postponed until April 5. The postponement was at the request of Firpo, who is suffering from soreness of a muscle in the left arm which developed after his recent fight with Erminio Spalla.

SCORES AT A. B. C. TOURNEY

Many high counts were turned in at the A. B. C. championship tournament yesterday. Leading scores follow:

FIVE MAN.

Livestock Press, Chicago [2,905].				**Moyer & Quinn, Madison [2,843].**			
Sindelar	178	219	218	Hoffman	203	151	170
Lehmphl	202	211	220	Skidmore	170	247	224
Baumgrn	179	162	138	J. Quinn	211	155	266
Omsberg	225	180	180	E. Quinn	163	178	163
Reilly	204	211	178	Esser	163	192	187
Nash Motors Co., No. 4, Kenosha [2,806].				**J. R. Reillys, Chicago [2,797].**			
Bentz	185	204	203	Ruler	196	201	179
Gallup	173	235	179	McGarr	168	180	191
Brackett	178	184	215	Voight	165	176	173
Christ'en	165	168	157	Pongratz	181	236	156
Groff	199	183	178	Lipetzky	178	203	214
Electa, Wooster, O. [2,792].				**Everlast Mat Chicago [2,792].**			
Clark	155	188	235	Nicoll	166	233	213
Schmidt	192	197	180	Newbery	137	183	204
Rice	170	176	136	Mankin	173	194	168
Gesinger	188	166	194	Lenzen	157	182	170
Goodman	226	197	192	Denney	177	230	205
Bell Post No. 242, A. L., Chgo. [2,772].				**Krause Witt Hat Shop Chicago [2,771].**			
Langind	157	198	178	Bruske	169	184	201
Stockh'n	196	190	166	Resch	168	205	195
Flanagan	190	164	165	Gundersn	199	180	194
Wendorf	192	199	201	Patzke	158	159	168
Anderson	136	233	207	Rivest	175	207	209
Amer. P. N. A., Chicago [2,763].				**Albertie Jewelers, Chicago [2,751].**			
Mndriski	174	151	162	Vrooman	193	201	194
Poklacki	148	186	149	Morgan	165	191	177
Tatera	207	225	154	Grens	200	148	218
Zielinski	201	170	167	Hochsttr	180	157	172
Kroll	225	202	242	Ahrbeck	223	178	154
Tom Walsh, Chicago [2,735].				**Simmons Mfg. Co., Kenosha [2731].**			
May	182	206	199	Knoedler	193	191	177
Belzer	178	189	202	Grevenow	199	201	184
Sundvahl	153	197	177	L'ington	180	152	202
Munk	171	147	168	Chart	166	163	176
Reinhard	193	172	221	Frank	171	189	187
Yatter Clothes, Chicago [2,729].				**Parks Overland Sales, Kenosha [2,728].**			
Schlieser	176	202	270	Usher	174	193	164
Apel	180	179	156	Kolar	196	179	203
Basteen	197	192	177	K'schner	138	169	156
Declair	154	147	18[illegible]	Smith	181	145	192
Schupp	222	184	210	Baird	186	222	230
Sparrows, Kenosha [2,713].				**Renard B. A. A. Chicago [2,712].**			
H'mann	175	201	183	E. Golcht	194	173	203
C'tcher	139	223	222	Golchert	188	157	203
L'downe	198	134	167	Perkins	148	169	180
Petzke	193	178	182	Smrwski	244	159	176
Zievers	173	175	170	Samuels	131	180	207

Kruger International Music, Chicago..2,698
Coca Cola, Schenectady..2,691
Harry Kohl, Chicago..2,688
Velvet Ice Cream, Madison..2,686
Henry B. Paul Hats, Chicago..2,670
Pearce, Waukegan..2,661

SINGLES.

Carmichael, Chicago	225	225	223—	673
Stutz, Oshkosh	247	234	186—	667
Huber, Chicago	205	218	233—	656
A. Gunther, Maywood	234	183	239—	656
Fett, Chicago	222	255	176—	653
Holub, Rockford	214	207	232—	653
W. Roush Jr., Chicago	224	223	215—	661
Roeff, Chicago	245	194	202—	641
Melyaard, Chicago	223	234	183—	640
Jenkins, Chicago	220	228	191—	639
Kraus, Antigo	198	242	196—	636
Hempel, Chicago	202	211	223—	636
Callaway, Chicago	228	210	194—	632
Schielke, Stoughton	205	190	236—	631
Chyla, Chicago	248	203	178—	629
W. Rossiter, Chicago	225	200	203—	628
Sallander, Chicago	199	197	231—	627
Emerson, Chicago	213	195	219—	627
Marinello, Chicago	228	192	206—	626
J. Koukalik, Chicago	184	222	217—	623
Keuth, Chicago	220	226	176—	622
Swartzloff, Chicago	215	218	189—	622
Latelle, Chicago	198	211	211—	620
Miller, Oshkosh	220	186	212—	618
Peterson, Chicago	201	215	200—	616
Getz, Chicago	188	224	200—	612
A. Cook, Chicago	180	174	258—	612
Atkins, Antigo	185	207	219—	611
Kemble, Chicago	182	173	255—	610
Kanier, Chicago	242	174	193—	609
Zika, Chicago	180	199	230—	609
Sonheim, Chicago	223	210	176—	609
Becknell, Goshen	184	245	180—	609
A. Brenn, Maywood	197	200	210—	607
Martin, Hammond	200	205	201—	606
Wolsieffer, Chicago	202	201	201—	604
Beline, Chicago	225	132	246—	603
H. Brandt, Elmhurst	232	158	206—	596
Lenkoff, Chicago	194	216	185—	595
Langmeyer, Chicago	181	214	200—	595
A. Vollmar, Chicago	178	193	222—	593
E. Hasse, Chicago	206	192	194—	593
B. Schwan, Chicago	201	175	217—	593
S. Meyers, Chicago	224	176	192—	592
Cooksey, Hammond	208	206	177—	591
Pestka, Chicago	203	179	209—	591
Barker, Chicago	184	202	204—	590
Stoddard, Chicago	153	199	238—	590
Bernback, Chicago	190	165	235—	590
Amersbach, Chicago	189	211	190—	590
Bernet, Chicago	174	226	190—	590
Marnell, Maywood	193	173	224—	590
Zimmerman, Hammond	209	185	194—	588
Tucaur, Chicago	201	216	171—	588
Walchake, Antigo	226	198	164—	588
Ketchell, Hammond	188	205	194—	587
Swangreen, Maywood	177	163	243—	583
Hoffman, Chicago	177	182	224—	583
F. Vollmar, Chicago	205	174	203—	582
Myers, Chicago	201	192	185—	578
L. Boeger, Chicago	169	227	182—	578
R. Rouse, Chicago	193	203	182—	578
Johnson, Chicago	190	166	221—	577
E. Pierce, Chicago	196	179	202—	577
Battle, Chicago	224	181	171—	576
Bernbach, Chicago	171	198	206—	575

DOUBLES.

Krause	193	191	224	
Atkins, Antigo	200	237	202	—1,247
Guerri	239	179	176	
Furrelli, Chicago	223	211	213	—1,241
Supple	157	147	235	
Chayken, Hammond	197	276	213	—1,225
Knovrek	145	158	236	
Bender, Oak Park	219	201	266	—1,225
Stark	204	200	200	
Zimmerman, Hammond	166	234	191	—1,195
L. Langmayer	193	207	191	
A. Sallander, Chicago	170	214	218	—1,193
W. Rossiter	227	202	194	
H. Rossiter, Chicago	206	219	143	—1,191
Marinello	171	201	194	
Mandell, Chicago	259	169	192	—1,186
Hanson	202	186	178	
Schielz, Elmhurst	208	202	208	—1,184
G. Hermestroff	245	159	212	
E. Hermestroff, Chgo.	179	183	202	—1,180
St. Lucia	198	222	226	
De Grazia, Maywood	201	156	172	—1,175
Emmerson	234	199	214	
Caroni, Chicago	193	161	173	—1,174
Christy	211	177	199	
Archbold, Chicago	211	185	188	—1,171
Myers	218	267	215	
Russell, Chicago	167	134	167	—1,168
Bernet	224	181	153	
Bile, Chicago	240	167	192	—1,157
Florian	170	172	244	
Peterson, Chicago	211	125	232	—1,154
Schlielke	171	188	219	
Rorge, Stoughton	205	196	174	—1,153
Gloede	181	194	214	
Schupp, Chicago	200	179	184	—1,152
Kerner	154	277	215	
Kelly, Goshen, Ind.	183	146	175	—1,150
W. Rusch Jr.	149	203	171	
H. Will, Chicago	231	182	213	—1,149
Grubbe	157	226	188	
Maure, Chicago	168	235	172	—1,146
Wolsieffer	213	197	171	
Peterson, Chicago	183	175	205	—1,144
Serviss	170	163	177	
Theuer, Chicago	224	221	188	—1,143
Domianus	224	176	190	
Fiene, Elmhurst	195	148	210	—1,143
Johnson	178	194	195	
Peterson, Rockford	173	202	200	—1,142
Bernbach	164	159	192	
Hempel, Chicago	187	245	194	—1,141
Jaeger	166	225	212	
Samme, Chicago	158	194	185	—1,140
Kurch	216	189	235	
Schwan, Chicago	168	167	164	—1,139

Peter-Stowell, Chicago, 1,128; Pinner-Fabiana, Chicago, 1,127; Grab-Zika, Chicago, 1,127; R. Rouse-R. L. Rouse, Chicago, 1,120; Bernbach-Amersbach, Chicago, 1,118; Handy-Van Vonderen, Hammond, 1,118; Kilbuck-Cooksey, Hammond, 1,112; Carmichael-Hanson, Chicago, 1,111; Marnell-Bosco, Maywood, 1,110; Stange-Weimer, Chicago, 1,110; Kanier-Pryvell, Chicago, 1,109; Suttine-Hubert, Maywood, 1,103; Cook-Balyer, Chicago, 1,103.

A. B. C. LEADERS

FIVE MEN EVENT.

Pollak Caruana, Buffalo..2,999
Durkee Motors, Kansas City..2,973
Dandy Firsts, Chicago..2,956
Western Electric No. 1, Chicago..2,946
Woodward Nonpareils, Detroit..2,927
San José Five, San José, Cal..2,922
P. H. Moynihans, Chicago..2,910
Livestock Press, Chicago..2,905
Bensinger Madisons, Chicago..2,901
Toepfers Bros., Cincinnati..2,888

DOUBLES.

Dolan-Hill, Minneapolis..1,304
Mihn-Miller, Kohler, Wis..1,283
Urban-Sittenger, Erie, Pa..1,278
Dean-Martin, St. Louis..1,276
Marx-Schumacker, Buffalo..1,275
Vallos-Crute, Youngstown..1,268
Haggerty-Conlisk, Toledo..1,262
Yockey-Berning, Cincinnati..1,258
Wetterman-Stewart, Cincinnati..1,256
B. Allen-Bauer, Detroit..1,252

SINGLES.

Kair, Chicago..732
Esping, Chicago..710
Morbach, Chicago..707
Van De Walle, Mishawka..704
Meyer, St. Louis..701
Owen, Louisville..689
Knudsen, Chicago..687
Sherkey, Detroit..684
Goff, Syracuse..683
Garland, Syracuse..682

ALL EVENTS.

Stebber, Elizabeth, N. J..1,975
Chalcraft, Buffalo..1,939
Owen, Louisville..1,927
Meyer, St. Louis..1,904
West, Buffalo..1,902
Otto Stein Jr., St. Louis..1,900
Stewart, Cincinnati..1,882

FARM and GARDEN

BY FRANK RIDGWAY

SACK EGGS TO KEEP TAB ON CHICK'S PEDIGREE.

SINCE one of the primary requirements of the new Illinois accredited hatchery plans is that chickens must be pure breds before they can be passed by the state inspectors, a knowledge of how baby chicks are pedigreed is of fundamental importance to every poultryman who expects to have a certified flock. Accuracy is of first importance, for without it all other good qualities of a chick is worthless. Recording begins with the egg as soon as it is produced.

To prevent the mixing of eggs or chicks one of the simplest and most practical schemes is to hatch each chick inside a mosquito netting sack. This method is practiced by many poultry men and is the one used at the Missouri station. Trap nested eggs are used at the station which makes it possible to record on the egg the hen's number and the number of the pen, "the latter indicating the male ancestry of the embryo within the egg."

Records of the eggs are kept on an incubator sheet. Each egg is put in a mosquito netting sack, 6x10 inches, on the eighteenth day. The chick is banded when it is taken from the sack and the band number, the number of the mother, pen, and the hatching date are all noted in a record book. Trap nest records are also kept by the station so that it is possible to find the high producing families and improve the high laying strains by proper mating.

POJELLO WINS OVER PERGANTOS ON MAT

Karl Pojello, claimant of the light heavyweight championship of the world, defeated Louis Pergantos, Greek challenger, in the feature bout of Charley Cutler's wrestling show at First Regiment armory last night. The Lithuanian won the first fall in 50:40 with a body lock after he picked up the Greek bodily and slammed him to the mat. Pojello took the second 'all and the match in 14:40 with a reverse head lock which followed a flying mare.

For unknown reasons Josef Rojacki failed to put in an appearance to meet Hans Steinke. Soldier Leavitt was substituted and the German won the bout easily, taking the first fall in 9:40 with a crotch hold and wrist lock. Leavitt broke his right hand during the fall and was compelled to forfeit the second fall.

In the opening contest Arturo Del Monte won over Joe Wallace, local heavyweight. The first fall came in 12:20 with a head lock and the second in 4:05 with a reverse head lock. William Demetral, who was slated to meet Henry Sternborn in the other preliminary, was snow bound in Wisconsin. A large crowd saw the show, but it was marred by the substitutions and delays between bouts.

PEEL AT TITLE SOCCER BATTLE

Peter J. Peel, president of the United States Football association, who is in California, will cut short his vacation to attend the western final of the national open soccer championship between the Bricklayers and Vesper Buicks at St. Louis on Sunday. Preceding the game Peel will preside at a meeting of the national commission.

The Brickies will leave on a special train over the Wabash at 12:45 p. m., Saturday. Any one wishing to accompany the team can make arrangements through William Alexander, 220 South State street.

NOTES OF THE WRESTLERS.

The winner of the John Pesek-Dick Daviscourt wrestling match at the Star and Garter tomorrow night will be matched with either Strangler Lewis or Stanislaus Zbyszko for the next show, according to Manager Art Moeller. Joe Parelli and Gus Siegfried, middleweights, will take holds in the one fall opener.

Bill Demetral, veteran Greek grappler, has been signed by John ("Doc") Krone to meet Hans Steinke in part of the double windup of his show at Ashland Auditorium next Wednesday. This pair have been on the verge of blows in the gymnasium ever since the German came to this country. Wladek Zbyszko and Renato Gardini meet in the other half of the main bout.

13 TEAMS ROLL INTO COIN CLASS AT A.B.C. MEET

Thirteen teams rolled into the money on the first squad in the five men event of the American Bowling congress tournament at the 132d regiment armory last night and the unluckiest was the team that hit highest.

Crashing out a 2,905, four members of the Live Stock Press team did yeoman service, but the fifth, Elmer Baumgarten, had one of those nights peculiar to all star bowlers, in which the mineralite would not climb the hill. As a result his series was far lower than his usual counts, and a possible chance for the first 3,000 of the tournament went glimmering. As it was, the team went into eighth place, the games being 988, 983, and 934.

Skidmore Shoots a 641.

Next in prominence stood the Moyer-Quinn restaurants, who amassed a 2,843 total, with the games of 910, 923, and 1,010. It was the great work of Skidmore, who dropped 641 pins, and J. Quinn, who caused 632 to take a nap in the pits, that carried the team well into the money.

Everlast Mats of Chicago stood third best with 2,792. A 1,022 game after a false start of 810 brought them a money chance, which they made the most of by rolling 960 in the closing effort.

Other Leaders Survive.

Doubles rolling in the afternoon was light, as far as good scoring went. The leaders were never threatened and the best total was 1,241 of a Chicago pair, Guerri and Furelli.

The singles showed more life, but the high leaders were not disturbed. Carmichael of Chicago made the nearest approach by slamming out 673, with the consistent games as 225, 225, and 223. Stits of Oshkosh put that city in the prize running with his 667, and had a good chance to go much higher, as he went into the third game with 481 pins to his credit.

Late shift bowling was barren of big money results for any of the twenty-eight teams rolling. Kenosha carried away the honors, such as they were, placing five teams in line for small prizes. Best score was 2,806 by Nash Motors.

TOURNAMENT TALES

It will be a packed house that greets A. B. C. bowlers tonight, for several classy Chicago teams will roll and Jimmy Blouin, the Blue Island star, is to do his bit in the team event. He rolls with the Brucks on Alleys 9 and 10. Other crack Chicago teams rolling are Birk Brothers, Royal Sales and Service, Englewood Cleaners, Birks Beverages, Ernies Lunch, and Zim's colts.

It has been four years since a Chicago team has carried away an A. B. C. five man championship, and now many teams are on edge and eager to get at the pins. Brucks No. 1, with what, at that time, was a new record score, won the title in 1920 at Peoria by totaling 3,096.

CORNS

Lift Off—No Pain!

Doesn't hurt one bit! Drop a little "Freezone" on an aching corn, instantly that corn stops hurting, then shortly you lift it right off with fingers.

Your druggist sells a tiny bottle of "Freezone" for a few cents, sufficient to remove every hard corn, soft corn or corn between the toes, and the foot calluses, without soreness or irritation.

Edward Wesley Co., Cincinnati, Ohio.

Your Coat and Vest can be MATCHED WITH NEW TROUSERS
ACME PANTS MATCHING CO.
[illegible] WEST JACKSON BLVD.

ARATEX
AMERICA'S LEADING
Semi-soft COLLARS
There is not a weak spot in them
Made by the Makers of ARROW COLLARS

37,873 Grocery Stores Serve McCall Street

Population 8,944,000 census of April 1924

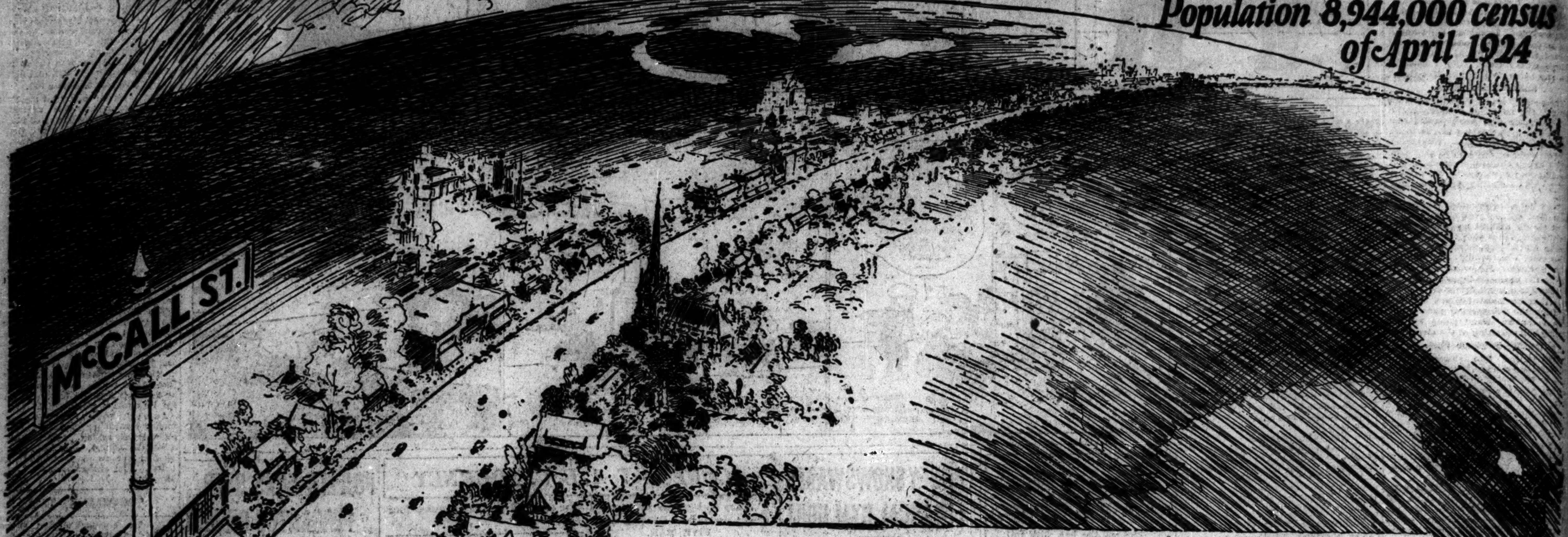

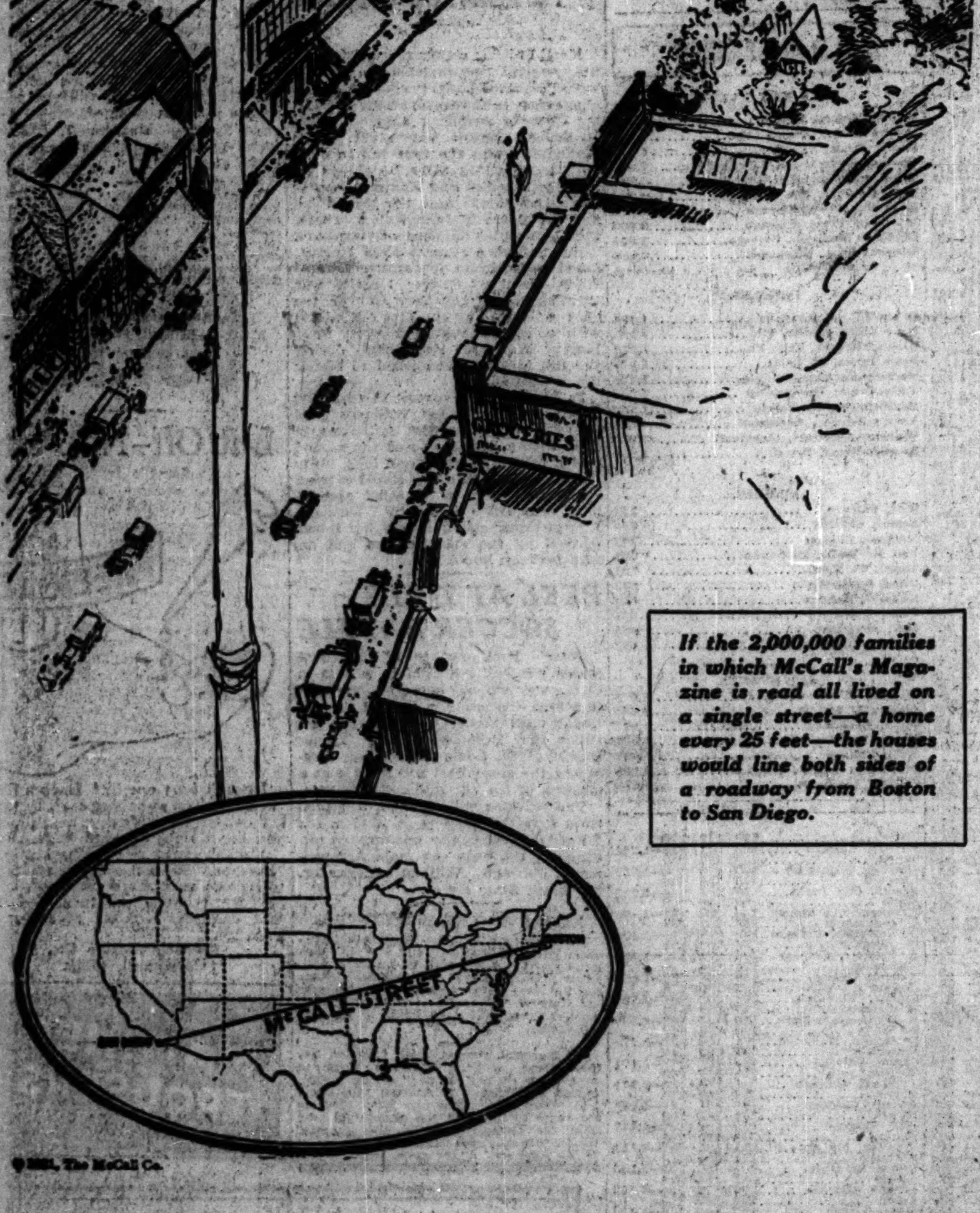

If the 2,000,000 families in which McCall's Magazine is read all lived on a single street—a home every 25 feet—the houses would line both sides of a roadway from Boston to San Diego.

© 1924, The McCall Co.

The volume of food which must be produced and distributed for McCall Street is much greater than that required to feed the entire American Army during the World War

THE Atlantic & Pacific Tea Co. does the largest cash business on earth.. It sells $300,000,000 worth of groceries a year, in 7,500 stores.

But it would take a grocery concern *five times bigger than the A. & P.* to supply McCall Street with the food it consumes.

37,873 retail grocery stores are located on McCall Street, serving two million families who read McCall's Magazine, and who eat over *ten billion meals a year!*

629 wholesale grocery houses supply these retail outlets with the food products which McCall Street consumes—products valued at a billion and a half dollars a year.

There is not a manufacturer of food products in America today big enough to supply McCall Street—if McCall Street were made to buy *all* of its requirements in any one product from a single source.

What McCall Street buys at the Grocery Store

Butter	$223,400,000
Bread and Flour	191,000,000
Eggs	143,100,000
Sugar	126,000,000
Milk	97,300,000
Fresh Vegetables	110,000,000
Salad Dressing, condiments, etc.	75,600,000
Crackers and Biscuits	58,200,000
Canned Vegetables	58,200,000
Soap	51,700,000
Canned Milk	46,800,000
Coffee	42,000,000
Cereals	38,700,000
Canned Fish	25,900,000
Dried Fruits	25,900,000
Tea	21,000,000
Cheese	19,400,000
Dried Vegetables	16,200,000
Beverages	14,300,000
Yeast	13,000,000
Canned Fruit	13,000,000
Canned Soup	12,400,000
Lard and other shortenings	9,700,000
Jams, Preserves, etc.	9,300,000
Cocoa, Chocolate, etc.	9,300,000
Baking Powder	8,100,000
Other Items	40,500,000
Total	$1,500,000,000

Figures based upon investigations conducted by the New York Federal Food Board and the New York State Food Commission.

There is not a grocery jobber or grocery retailer or a chain store in America big enough to distribute the food McCall Street uses. It takes 629 jobbbers and 37,873 retailers to do that job and nothing else.

What an opportunity for the manufacturer who will intensify his sales efforts to secure distribution in the *intensified market* represented by McCall Street.

You can reach and influence McCall Street only through McCall's Magazine, for McCall Street *is* McCall's Magazine. It is the visioned street on which live the 2,000,000 happy, prosperous families who read McCall's eagerly each month, who look to it for entertainment, for new and pleasant ways to do the humdrum tasks of life, for ideas in housekeeping, in the purchase, preparation and serving of food.

The advertising of *your* product in McCall's Magazine is the first step in selling this great national market.

THE McCALL COMPANY, 232-250 West 37th Street, New York City
Chicago · San Francisco · Boston · Atlanta · Toronto

McCALL'S MAGAZINE

Over 2,000,000 Copies a Month

The April Issue Is Out Today

"The Saving Sin," by Mary Synon, pictures the unknown human side of Hollywood. "The Man-Eater," Henry Milner Rideout's thrilling new novel, begins. "Devil's Dust," by Nalbro Bartley. Other fascinating fiction by Emerson Hough, Joseph Hergesheimer, William Harper Dean, Marguerite Lusk Storrs, Olive Higgins Prouty. Special articles by Gene Stratton-Porter, Sophie Kerr, Vicente Blasco Ibanez. Departments by famous doctors, architects, domestic science experts, beauty specialists.

Last-Minute Style News!

Anne Rittenhouse Tells of Paris Fashions in McCall's Magazine. 8,000 Stores offer Latest Paris Styles in Famous McCall *Printed* Patterns.

Every woman who sews is vitally interested in the new McCall Pattern—*"It's Printed."* It can be bought in all leading stores throughout the country. This new pattern has full directions PRINTED right on the pattern pieces. It is the only pattern that is accurate and easy to understand. Follow style developments and find the latest *Printed* Pattern releases every month in McCall's.

Chicago Daily Tribune
THE WORLD'S GREATEST NEWSPAPER

THURSDAY, MARCH 13, 1924.

The Tribune's Telephone Number Is
Central 0100

THE GUMPS—JUST A LITTLE BIT OFF THE TOP

The Sick Pearl

BY BERTA RUCK.

Blue Ribbon Fiction

SYNOPSIS.

Margaret Verity at 19 was a brusque, blasé, and neurotic young woman. She had not [illegible] of the hectic chase after amusement from morning until night. She was an annexer of men; peevish, pallid, rouging, cocktail absorbing, cigaret smoking, night dancing, mother snubbing modern of the most ungirlish type.

Up to the time she was 12 years old Margaret was a robust, outdoor child. She and her [illegible] mother were poor, but they lived comfortably in a tiny cottage in Sussex by the sea. Mrs. Verity's husband was a sailor who died at sea in the late autumn of 1914.

Just before Margaret's twelfth birthday Mrs. Verity's uncle, Tom Lloyd, sent the child a check for five pounds as a birthday gift. Margaret decided that she and her mother would spend the money on a trip to London. They barely made the train and the guard pushed them into a first class compartment, which was already occupied by Charles Mount and a servant. Mount was on his way to Switzerland. He was hopelessly ill from gas. Margaret's chatter amused him and he asked her to write to him. This interesting serial began on Monday. Start reading it today.

INSTALLMENT IV.

MARGARET'S LEGACY.

In racing high spirits, she rattled on so that Mrs. Verity would not have been able to check her had she tried.

She didn't try. She realized. Innocent, unconscious chatter from this gay little creature at the beginnings of life came as a godsend to this sad, self-centered young man setting forth on his last, his hopeless journey. Poignant indeed was the contrast of that railway carriage group.

With all his ears he was listening, as though he drank in good cheer from her racing words. His eyes were fastened upon that vivid face opposite to him. As he looked at the child, so the eyes of Wallace never left him.

Some time before they got to town the young man turned from the child to her mother.

"Frightfully rude of me," he apologized in that pathetic whisper, "not to have introduced myself. You will forgive the vagaries of an invalid? My name is Mount—Charles Mount. If you don't mind I'll give you my card. Good Lord, I am buried before my time in this mass of fur junk. Wallace, have I got a card on me? Produce it, will you?" Wallace produced it. "Look here, I am going to write down the address of that beastly Swiss place. Pencil, Wallace. Do you think I might ask you for something?"

"Please do; if there is anything——"

"Look here, I haven't got anybody belonging to me except Archie, my young brother. He's in a destroyer somewhere. Not a healthy job. I've no one to write to me except him. Just the two of us, and he might leave me behind. You never know! Letters mean a lot to a—to me. Do you think you could allow me to have a line to say how this little girl enjoys her matinée and that sort of thing? It would be kind. Not if it's too much trouble, but it would be kind."

What could tender hearted Violet Verity say? She was emotioned by the whole incident. Tears softened her always soft eyes. I can imagine how her face, sweetly gentle under her hopeless toque, quivered at this; I can imagine the timid voice that promised, "Of course. I'll write, if you like letters. And will you write, Mr. Mount, and say how you—how you get to Switzerland? Here's our address. Margaret shall write to you herself about the matinée."

"Will you, Margaret?" said the young man.

"O, rather! I love writing letters. I've hardly any to write! I'll write to you," promised the child, "until you come home again."

At Victoria, of course, there was a great deal of bustle, of handing that bundle of rugs across to another platform and of finding those stacks of Mr. Mount's extravagant luggage.

Mrs. Verity, eager to help, but, poor dear, perfectly ignorant about what to do once she left her own well known milieu, waited by him while the grim faced, stricken Wallace put the fear of God into every porter on the platform. Margaret danced in a narrow circle, like a terrier on a leash, watching the Christmas crowds, the van loads of holly and mistletoe, the queues of soldier men, loaded up for leave.

Mr. Mount murmured: "You're going to have a wonderful day with the child."

"Yes, I think so. I am sure she'll enjoy it. (Why can't I think of something comforting to say to this poor fellow?) She enjoys everything."

She came in.

"Hope she always will. Her life ought to be roses all the way. Ghastly, the inevitable way one drops into threadbare quotation, isn't it?" He added, as if he and Mrs. Verity were at some dinner party where they had to make talk: "Do you happen to know those other lines—

"'[illegible]

Old Charon, leaning on his oar,
waits for my pence'?"

"No. I—I am afraid I haven't read that poem at all."

Here Wallace came hurtling back through the press. "Now, Mr. Charles——"

He lifted his cap. "Not good-by. I'll say what the gladiators used to say to Cæsar; do you remember?"

Unfortunately, poor Mrs. Verity, out of her long ago history classes, did remember.

"Hail, Cæsar! We, who are about to die, salute you!"

She choked over her good-by. But he had Margaret's most joyous smile to take on his journey.

Six weeks after that they had their last news of Charles Mount. He had died at that sanitarium place in Switzerland, and he had left his considerable fortune to Miss Margaret Verity "in gratitude for a friendship which had greatly cheered the last part of his life."

One of those gigantic, swollen fortunes of the war, made out of tinned foods, or shoe leather, or gramophone records—something that the soldiers had to have in masses—had been made by the firm of Mount & Sons. The father had not lived to see it, the profits were divided between the two sons, and now the elder, Charles, had left his to Miss Verity, free of legacies! Everything was to come to the child at once without any tiresome trusteeships or tyings-up until she should be twenty-one. Young Archie Mount in the destroyer had his own money. He got the family portraits, his mother's jewelry and personal belongings. Everything else was to belong to this little stranger whom Charles had seen once and from whom he had received perhaps half a dozen letters.

Imagine it! Reams came to me from her mother to tell me of this wonderful good fortune. Wasn't it splendid that Margaret would not have to grow up trammeled and suppressed by the want of money! After all, the darling was to have every opportunity—education, foreign travel, charming surroundings. She would get to know crowds of the nicest people. Would make a circle of delightful friends!

In fact, life was to be roses all the way for this child of twelve.

Nine years later I saw her again. I must say it was a shock.

In November I went to call on Mrs. Verity at her London house. This was in Hill street. One of the tall, exclusive, discreet looking small houses of which the front door is as ceremonious as the molded lid of some quatro-cento casket. What a change from the Veritys' last front door: the ever open, honeysuckle garlanded porch of the cottage looking forth across windy downs to the sea! Mrs. Verity's note told me Margaret had bought this Hill street house just as it stood, as the furniture appealed to her, and that she would presently add touches of her own.

A butler with the face of a dyspeptic sphinx showed me up the mysteriously dim, heavily carpeted staircase into the drawing room. Heavens, what a surprise!

How unlike the Veritys! How unlike their cottage living room's homely white distemper, its bright rose chintz, its lattice windows flung open wide to the sea breeze and the breath of sweet peas and pinks from the garden!

I gazed about this new place. Walls, somberly and richly gilded, were almost hidden by draperies of marvelous embroideries, by cabinets of costliest Chinese lacquer, black and gold, and by the dim red panels of a great screen sprawled over by dragons. Tall lamps stood in corners under weirdly colored pagoda shades; upon carven stands or joss tables squatted other lamps, in the shape of monkeys, of couchant monster frogs. On the black carpet that you sank into up to your knees there were crowded bedlike divans, divanlike chairs, pillows, tasseled floor cushions, all covered in brocade; gold, black, and a touch of dragon's blood scarlet. Heavily drooping curtains of that gold and black brocade framed the windows, which had inner curtains and half blinds of golden silk. Tables of inlay showed a scatter of fashion papers, magazines, new novels; also a huge box of chocolates, upsetting its contents and drifts of white packing shavings over the hearth rug, also one of these new grotesque dolls as big as a child of three, dressed as a young man in evening clothes with a wig of pale gold silk. The whole room, I thought, represented some interior decorator's dream of a voluptuous lap of luxury.

Tastes differ. To me it gave a stifling, padded room feeling. I called it stark. It was full of flowers! Man high vases of trumpet lilies; a brazen stand full of tubs of forced lilac; many bowls of Roman hyacinth, growing in fiber. Somewhere there smoldered one of the joss sticks which one finds alight in a clairvoyant's lair. On a heavily carved pedestal one of those perfume burning lamps was in full blast. And over all these mingling scents there brooded the atmosphere of a shut up room in which people heavily, thoroughly, and incessantly smoked. An oriental, languorous warmth was meant, I fancy.

Tastes differ. I called it stuffy. Altogether the last atmosphere which I had expected to find surrounding that open air Englishwoman, Mrs. Verity!

She came in.

"And what about your girl?" I asked presently. "I long to see Margaret again. Is she well?"

"O, yes! She's quite well, really."

[Copyright: 1924: By The Chicago Tribune.]

[Continued tomorrow.]

Here Is That Film Rarity, a Great Picture

Don't Miss 'The Blizzard,' Our Critic Says.

"THE BLIZZARD."
Released by Fox.
Directed by Mauritz Stiller.
Presented at the Monroe theater.

THE CAST.

Gunnar Hede, the boy	Einar Hausson
Ingrid, the girl	Mary Johnson
Mme. Hede, the mother	Pauline Brumius
The Old Nurse	Teckla Ahlander
The Juggler	Adolph Olachansky
His Wife	Stena Berg

By Mae Tinée.

Good Morning!

Unheralded and unsung a great picture has come to Chicago. "The Blizzard"—at the Monroe theater.

In the cold land where the reindeer grow, this photoplay was produced from the novel of Dr. Selma Lagerlof, who won the Nobel prize. It was directed for a Swedish company by a man who, like Ernest Lubitsch, knows how to bind power and beauty with an exquisite simplicity. His choice of players alone proves the man a wizard. You will never forget the work of three of them—the boy, the girl, and the boy's mother.

The boy in the tale is a dreamy youth with a passion for the violin. His mother, a stern, sad woman to whom music has brought nothing but pain, will permit him no instruction. The result is that the boy secretly takes lessons in a distant city.

The death of his father brings him home to the family estate from which he is finally ordered by the mother who, discovering him in the company of three people who formerly trouped with a circus, playing upon his "fiddle" for their enraptured ears, sends him out into the world.

The boy's grandfather had grown rich by buying reindeer up north and selling them in the south. The boy, thrilling at the memory of these adventures which have been related him by his old nurse, decides to do likewise.

He rounds up a herd and is driving them south when comes—the blizzard. A frightful experience, during this storm leaves him quite mad. His helpers finally deliver him home—thus—to the mother.

This is one of the pictures I'd love to write on and on about—but I mustn't. It's too good to have its first bloom rubbed off before you witness it.

DO see it and love it as I loved it! "The Blizzard!" DON'T forget the name.

CLOSEUPS

It is said that James Cruze is the only motion picture director who never rehearses a scene. He believes that rehearsal uses too much of a player's energy.

Matt Moore and Patsy Ruth Miller have been engaged as a starring team in F. B. O.'s new production, "Fools in the Dark."

* *

Griffith Movie Loses Point in Tilt with City

City attorneys won a point yesterday in their attempt to prevent showing of the motion picture, "The Birth of a Nation," when Judge Joel C. Fitch refused to direct the jury to dismiss charges against the manager and four motion picture operators of the Auditorium theater, where the picture was shown. The judge held with Assistant Corporation Counsel Albert H. Veeder that the question of whether the picture might foment race unrest was a matter for the jury to determine. Final arguments in the case will be made today after the jury has seen the picture at a special showing at the Illinois theater.

* *

United States Purchases Embassy Building in Paris

[Chicago Tribune Foreign News Service.]

PARIS, March 12.—The United States government has purchased an embassy building at the corner of the Avenue Iena and the Rue Magdebourg, near the Trocadero. The building, which was the home of Jules Grevy, resembles a medieval fortress on the exterior.

* *

Postal Savings Show First Increase in Months

Washington, D. C., March 12.—Postal savings took a jump upward during February, according to post-office department statistics made public today, marking the first increase in several months. They total $132,126,975, a gain during the month of $1,850,000.

* *

Bob Becker Ill; Can't Address Medill Forum

Owing to the illness of Robert "Woods and Waters" Becker there will be no lecture at Medill School of Journalism of Northwestern University this evening. Next Thursday Charles S. Peterson, printer and politician, will speak in the Medill Forum series of open-to-the-public lectures.

Individuality Chief Beauty Ingredient, Expert Tells Women

Mrs. Ruth Maurer, president of a company manufacturing cosmetics and operating beauty shops, who has trained thousands of women in the arts and sciences of beauty, told all about it at the convention of the Fashion Art League of America at the Auditorium hotel last night.

The woman beautiful, she said, is the "composite woman." She is the woman of mental attainments, who considers the gown merely the frame for the picture, who knows that complexion is a question of grooming, not simply of makeup.

"Makeup," said Mrs. Maurer, "is a vulgar thing. The 'painted ladies'—that is expressive of makeup. It has nothing to do with the proper use of cosmetics; that is a matter of refinement.

"There is a great deal of the mental about beauty. The woman who would be beautiful must be the vital-mental-motive type.

"She must be vital enough to want to live in pleasant surroundings, to have work or diversion that is agreeable and lucrative, if that is necessary. She must be motive enough to keep in condition, to take proper exercise and keep her figure; mental enough to take Bobby Burns' advice—to see herself as others see her; also to see what is beautiful in other women and to profit by her observations.

"In the matter of dress, I think a woman should be individual. By that I mean this: Paris decrees that gray, for instance, is the thing for this season; and then women will wear gray regardless of the fitness of gray for their individual needs. No matter what Paris decrees there are some women who should never wear gray; and the same may be said of all the other colors in the spectrum.

"Paris should not dictate the fashions for a country so varied in people and climate as this country. I do not say that we should pay no attention to Paris. I do say that we should observe what Paris does, take what is good from it and add it to what is good and original in this country. Thus we could create an American style."

* *

Waukegan May Be Forced to Auction New Hospital

Waukegan, Ill., March 12.—[Special.]—Waukegan's new $350,000 Victory Memorial hospital may go under the hammer, according to announcement made today by Fred B. Whitney, president of the hospital association. The hospital has a debt of $106,000, and creditors are insistent. The hospital was built as a memorial to the soldiers who fought in the world war.

The Inquiring Reporter

Every Day He Asks Five Persons, Picked at Random, a Question.

The Tribune will pay $5 for each question accepted for the Inquiring Reporter to ask. Send name and address with your questions to "The Inquiring Reporter," Chicago Tribune. For today's question Mrs. George Hillman, 245 West North avenue, was awarded $5.

The Question.

What was the most thrilling event of your childhood days?

Where Asked.

Michigan avenue bridge.

The Answers.

Miss Helen Stanlin, 427 Buena avenue, secretary—My trip across the English channel, when I was about 10 years old. I wouldn't go through that experience again for a six months' free trip abroad. I was as seasick as they make 'em. Father says he was as sick as I was.

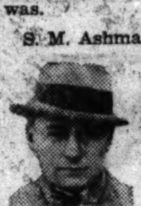

S. M. Ashman, 230 East Ohio street, advertising art—My most thrilling event was also my greatest disappointment so far. I called at the home of my young school teacher, expecting her to throw her arms around me. The welcome was a choice bit of sarcastic scorn.

Mrs. Mae Melbourne, Downers Grove, housewife—Shooting the chutes for the first time, when I was about 3 years old. I didn't know what it was all about, what we were doing it for, or why we had to be dumped into a lake of water. I still think about that occasionally.

James F. McNulty, 1310 Waveland avenue, paper merchant—The planning, scheming, and tricks of all kinds that I did in my sheik days to win a certain girl who was going with a school chum of mine—the same girl who later became my wife.

Miss Jonina Austford, 5510 Blackstone avenue, musician—My first encounter with a big Newfoundland dog—I guess that was the name of it; anyhow, it was bigger than I was. That was on a prairie, I guess, in Minnesota. Mother responded to my cries.

Troupe of Midgets Enliven the Week's Offering at Rialto

Sir Harry in New Lilts and the Old Ones

Bill of the Actors' Benefit: News of the Stage.

Writing of Lauder is like writing of Pavlowa: it is a duty which is much more than a chore, and something less than a task. The trouble for the reporter of the theaters is that all the correct and eloquent things were said in the beginning—which, in Lauder's case, was 1907. Fresh examination of the available adjectives which are also the proper ones discovers none that has not been put to use in description of his especial qualities. Being unique among the entertainers, he is invariable, also; and he comes and he goes as a matter of course, holding his clientèle loyal and steadfast, and doing nothing to disappoint or to astonish, save as he seems successfully to defy the law of diminishing returns.

He is pretty much as before in his songs and antics in the Great Northern. The higher notes are taken with caution now, and there isn't as much tone as of old; but his sense of a tune is as contagious as ever, and the words still come out clear and clean. . . . The new songs are like the old ones in that they are naïve and simple things, of expected rhymes and expected rhythms; and popular affection is now held by "There Is Somebody Waiting for Me," for which he puts on a sailor's duds. . . . And Lauder will be away a long time after this week, he says.

Mr. Skinner is to give "Sancho Panza" Sunday nights, dropping the Wednesday matinée.

Mr. Ridings, in direction of tomorrow's benefit for the Actors' Fund, says that the revised program includes [illegible] Skinner, Charles Richman, the Mi[illegible] Duncan, Louis Mann and George [illegible]ney, Cecil Lean and Miss Cleo M[illegible]field, Jack Norworth, Tom Patric[illegible] Joseph Greenwald and Miss Lo[illegible] Nace, the Tiller dancers from [illegible] Scandals, Isham Jones' orchestra, P[illegible] Whiteman's band from "Little J[illegible] James," Benjamin Leonard-Leiner, [illegible] three short plays—"Green Ch[illegible]treuse," by Chester D. Hayward, [illegible] Miss Phœbe Foster, John Halliday[illegible] ward Ellis, and Alphonz Ethier; "[illegible]mates," by Otto Kruger, with [illegible] Vivian Tobin, Miss Edna Hibbard, [illegible]lor Holmes, and Gregory Kelly; "Washington and the Spy," by [illegible]man Levy, with Miss Lillian K[illegible]bury, Carl Anthony, John Wray, [illegible] Dudley Hawley. . . . Lester A[illegible] of the Scandals, will make the [an]nouncements.

First-night complaint that "T[he] Great Lady Dedlock" was too lo[ng] makes pertinent the memorandu[m] that Tuesday's final curtain fell [at] 10:50, and that the entr'acte wait[s] were of statutory length.

Miss Anglin's performance in aid o[f] the Chicago Civic Theater will be give[n] this afternoon, and George White's f[or] the Actors' Fund at 11:30 tonight.

A telegram from New York says tha[t] "What Women Want," a comedy by Roy Bryant, will be staged here, in the Central, on April 20.

Miss Alma Tell is the principal woman in "Kelly's Vacation," coming on the 23d to the Adelphi.

Miss Flora Finch, a popular clown of the films as long ago as the vogue of the late John Bunny, is important in the cast of "We've Got to Have Money!" which is due Sunday in the Cort.

A new Negro revel, "In Bamville," will be shown in the Illinois on the 20th. Sissle and Blake, who made "Shuffle Along!" what it was, wrote this, and are in it. . . . The theater will be closed for a week after the 22d, when the best of the movies, "The Birth of a Nation," will be taken out.

F. D.

IT HAPPENS IN THE BEST REGULATED HOTELS

What's Doing Today

CONVENTIONS.

American Railway association	Congress
Child Welfare League of America	Chi. Beach

MEETINGS.

British Empire association	Auditorium
Chicago Society of Ohio Women	Congress
Chicago Woman's Ideal club	La Salle
Lutheran Missionary society	Congress
Mother's League association	Edge. Beach
Printers' club	Morrison
Southern Woman's club	Congress

LUNCHEONS.

Advertising council, William Judson Kibby	La Salle
All Chicago council	Morrison
City Club forum, speaker Maj. Rufus W. Putnam	City club
Food Products club	Sherman
Kiwanis club	Sherman
Young Men's Jewish charities	Morrison

EVENING EVENTS.

Alpha Sigma Iota fraternity smoker	Great Northern
Magyar club	La Salle
Purchasing Agents' association dinner	Auditorium
Steel Treaters' dinner	City club

OCEAN STEAMSHIP MOVEMENTS.

Arrived.	At.	From.
Pres. Monroe	New York	London
Cameronia	New York	Glasgow
Assyria	New York	Glasgow
Minnekahda	New York	Hamburg
Kingsholm	New York	Gothenburg
Lapland	Madeira	New York
Franconia	Naples	Calcutta
Finland	Cristobal	San Francisco
Athenia	Liverpool	New York
Antonia	London	New York
Pres. Madison	Manila	Seattle

Sailed.	From.	To.
America	New York	Bremen
Paris	New York	Havre
Chicago	New York	Havre
Antonio Lopez	New York	Barcelona
Madonna	New York	Marseilles
Olympic	Southampton	New York

SENTENCE SERMONS—By the REV. ROY L. SMITH

A Silly Girl—

—Is not redeemed by good clothes.
—May be good looking and poor company.
—Cannot cover ignorance with powder.
—Is miserable without flatterers.
—Makes her own heartaches.
—Thinks her father is an old fogy.
—Never learns from her mother's experience.

SMILEY-WILEYS

A Smiley-Wiley is a jingle of two lines. Any funny little rhyme that will make folks laugh is a Smiley-Wiley. For instance:

May your path be filled with roses
And your kids have turned up noses.

You can probably write a better one than that. If so, do it and mail it to the Smiley-Wiley Editor, The Tribune, Chicago. The Tribune will pay $10 daily for the best one published, $5 for the next best, $3 for the third, $2 for the fourth, and $1 for each additional one.

First Prize—$10.

He always had the last word, but when his wife was near,
The last word always heard was, "All right, I will, my dear!"
Blanche Jackson, Houghton, Mich.

Second Prize—$5.

You can get mud baths right here in "Chi,"
Just stand near a truck when the thing thunders by.
B. A. Ryan, 4600 South Hermitage avenue, Chicago.

Third Prize—$3.

Thin folks should travel more but not for fun;
But because they say that travel broadens one.
Helen G. Geraldi 254 North Green street, Chicago.

Fourth Prize—$2.

"I've a splinter in my finger," the private shyly said,
But the sergeant simply answered, "You must have scratched your head."
Mrs. F. L. Radell, 107 Blodgett avenue, Downers Grove, Ill.

Fifth Prize—$1.

Do them yourself, if you want things done well;
That's why I laugh at the jokes I tell.
Mrs. Bertha C. Fitch, Rock Falls, Ill.

Foolish fellow! Thought he could swim;
So he rocked the boat, but the joke was on him.
Mrs. Alma Armstrong, 608 Campbell street, Joliet, Ill.

Patterns by Clotilde

WOMEN'S AND MISSES' DRESS.

This pretty slip-on dress closes on the left side of the front and on the left shoulder. The one piece skirt has a plaited section of which one edge is stitched with the seam of the skirt.

The pattern, 2027, comes in sizes 16 years and 36 to 44 inches bust measure. Size 36 requires 3⅝ yards of 40 inch material.

The embroidery pattern, 659, costs 15 cents extra.

Order Blank for Clotilde Patterns.
CLOTILDE, DAILY TRIBUNE, CHICAGO.

Inclosed find $......, Please send me the Clotilde patterns listed below:

Pattern number. Size. Price.

....

Name ....
Street ....
City ....
State ....

How to Order Clotilde Patterns.

Write your name and address plainly on dotted lines, giving number and size of such patterns as you want. Inclose 10 cents in stamps or coin [coin preferred; wrap it carefully] for each number, and address your order to Clotilde, CHICAGO DAILY TRIBUNE.

Note—Clotilde patterns are made in New York exclusively for THE CHICAGO DAILY TRIBUNE. They are perfect in fit, up to date in style, and the easiest of all patterns to use.

Why do Babies cry?

Every mother knows—"for literally hundreds of reasons." But when the reason is an accident or irritation of baby's tender skin, there is one best way to relieve baby—and baby's mother. "Unguentine—quick."

Chafing, chapping, rashes no babies escape. Hard bumps, burns, cuts, scratches are their common lot. In all these skin conditions Unguentine stops the pain or discomfort—prevents infection—heals quickly—seldom leaves a scar.

Let it be a "friend in need" to your baby.

Today at your druggist's—tube 50c.

Unguentine—quick!

Pronounced UN-GWEN-TEEN

LUDEN'S
GIVE QUICK RELIEF
For the Trouble Zone
YOUR NOSE AND THROAT

HAROLD TEEN—GOOFY IS GENEROUS TO A FAULT

A FRIEND IN NEED

BY SALLY JOY BROWN.

I want to be the medium through which the friend in deed and the friend in need may be brought together. It may be you have some discarded article which has not outgrown its usefulness that will make some less fortunate one happy, and you would gladly give it if you knew how to go about it. Write to me and I shall be only too happy to be of service to you. Please write on one side of the paper.

When information is wanted by mail, a stamped, addressed envelope should accompany the request. Please do not send parcels to The Tribune, but write for the address of the applicant and send direct.

Deep in Debt.

"We have three children, boys 6 and 5 years old, and a girl of 16 months, and are expecting another little one in a short time. Continued sickness of my husband and the children has put us in debt and it is all we can do to pay our bills, of which we still have plenty. I haven't a thing for the little one we expect, and would be grateful for anything received for it or any of the other children.

"I am also in great need of some kind of dresser or chest of drawers—or something to keep the children's clothes in. Do you suppose some one has anything like that to pass on? No matter in what condition it is, my husband could fix it, as he is handy that way. MRS. G. K."

Lace Veil of This Season Is Often a Scarf or Two

by Corinne Lowe

NEW YORK.—[Special Correspondence.]—In that remote day when woman's ambition was to look her most beautiful, instead of her most chic, we used to adjust our face veil over our little toque and look ten years younger than we were. For a long time past this dear, becoming accessory has been out, and only a few wise women have clung to the dotted face veil.

This spring there is a strong tendency toward veils. They are not, however, the fairy godmothers which formerly made us look young and beautiful. They are the sort shown here in the lower illustration.

Make no mistake, however. To those who are really young and beautiful this floating strand of net and lace is eminently becoming. Others, on the contrary, should avoid this adornment as a pestilence. For it tends to add age rather than substract it.

The hat with which this accessory of black net and lace is associated is one of the new creations of moire and Milan. The former is in black, and

against it the underbrim of rose straw is especially bewitching. The flower used is one American Beauty rose, a form of trimming towards which both Paris and New York milliners show great partiality.

Often the lace veil of this season is not that at all; it is a scarf and is attached either to one or both sides of the hat. The latter course is followed in the Lewis model at the left. Here a black Milan straw in the new high crowned and narrow brimmed style is encircled by black cire ribbon. Two black lace veils are attached to this by silver buckles.

BEAUTY ANSWERS

BY ANTOINETTE DONNELLY.

FATSY: TO REDUCE THE DIAPHRAM here is one exercise, a bit strenuous at first—but go lightly at first without forcing. Lie flat on your back on the floor, and try to bring your toes up and touch the floor back of your head. And this one: Stand with arms stretched wide, feet apart about two wide foot lengths. Without bending the knees, touch the finger tips of the right hand to the toe of the left foot. Reverse. Repeat about ten times. Gradually increase to fifteen and twenty times.

M. B. X.: EXERCISES FOR CONSTIPATION, to be taken morning and night after emptying the bladder: 1. Lie on the back on the floor or a bed, with legs straight out. Bend the right knee quickly to the chest, keeping the head and shoulders on floor. Replace. Repeat, bending the left knee. Do alternately five times—increasing to twenty and thirty. 2. Same position. Only pull both knees forcibly to the chest at the same time. Rest. Repeat five times, gradually increasing number to twenty or thirty. Drink plenty of water. Eat such fibrous foods as celery, raw vegetables like radish, onions, tomatoes. Eat cabbage, string beans, asparagus, lettuce, spinach, figs, prunes, apples—and bran in bread, muffins or crackers.

TRIBUNE COOK BOOK

BY JANE EDDINGTON.

Gravy for Noodles.

Part of the reason why the English extol their pork pies to the skies is because the gravy around the meat is so good. Part of the reason why the Chinese noodle is so much appreciated is, I imagine, because the gravy is a pork gravy. At least, as I visualized that gravy when a correspondent wrote saying she could not make satisfactory gravies for noodles and felt convinced that though the Chinese noodles be served over chicken the gravy is often of pork.

There happened to be two small pork chops in the house when I looked thus into my mind's eye and I wanted the meat part for something. But I cleaned up the bones, trimmed them from the meat, leaving the fat on, added a pint of cold water to them, put them to cook for five hours at a simmering temperature after the water boiled, added some dried celery leaves after three hours, finally strained off the cup of liquid remaining, added two teaspoons of flour for thickening, cooked the thickened liquid another hour, strained it again, and added enough boiled noodles for two people, cooked the two together for a few minutes, and called the whole "very good." Of course, salt had been added, but nothing else for seasoning except the celery leaves.

The long cooking emulsified the fat so that this liquid looked like unclarified chicken stock, and with just a little stock might have been used in various ways. Chicken feet skinned and cooked in the same way and for even a longer time will make a gravy a trifle more elegant, because they are gelatinous, and yield a smoother product. Flour thickening long cooked in any of these things is an entirely different thing from a short time cooked thickening.

GOOP DIALOGUES

A Daily Lesson in Manners for Children

BY GELETT BURGESS

[Copyright: 1924: By The Chicago Tribune.]

SPOILING MOTHER'S PARTY

A friend I had once gave a party.
Alas, her daughter was a "smarty."
She made more trouble with her noise
Than half a dozen naughty boys.
I never saw child *disobey* so.
Was she a Goop? Well, I should *say* so!

NOTE—If you know any Goop faults you want corrected, drop a note to Mr. Gelett Burgess, care of this paper, and perhaps he will draw a picture and write a verse about it.

More Cheese Recipes are now possible because of Ehrat's Grated Cheese

One of the most talked about food products that has ever been introduced.

Ehrat's Grated Cheese is finest imported Italian Cheese, carefully grated into thin, fine shreds which melt when heated, leaving only the rich zestful flavor of delicious cheese.

Grocers and Delicatessen Stores Sell Ehrat's Grated Cheese

Ask your grocer for free sample and recipe book, or write to

George Ehrat & Co.
164 N. Market St.
Chicago, Ill.

Ehrat's Grated Italian Cheese

Check FLU GERMS
Anoint nostrils with MENTHOLATUM
before going into public places
Antiseptic—healing

Make your hair beautiful
Use ASBRO PRACTICAL HAIR CURLERS
Caressingly soft
Cannot crack the hair

MOTION PICTURE DIRECTORY

DOWNTOWN

JONES, LINICK & SCHAEFER
NEW ORPHEUM
STATE at MONROE CONTINUOUS from 8:30 A.M.
"The Marriage Circle"
an ERNST LUBITSCH production
A Daring Drama! A Departure! A Revolution!
WITH Florence Vidor, Adolphe Menjou, Marie Prevost, Monte Blue, Harry Myers, Creighton Hale
The Very Essence of Subtle Sophistication
First Time Shown

MONROE
MONROE AT DEARBORN
WILLIAM FOX PRESENTS THE BLIZZARD
SEE THE VAST REINDEER HERD IN A MAD STAMPEDE
A TALE OF TRUE LOVE AMIDST MANY DANGERS

CHICAGO 2 STARS
MARY PHILBIN AND PAT O'MALLEY IN "Fool's Highway"
RANDOLPH
STATE AND RANDOLPH

CASTLE — STATE AT MADISON
EXCLUSIVE CHICAGO SHOWING
"THE NEXT CORNER"
A New Super Paramount Production with CONWAY TEARLE, LON CHANEY
8:30 A. M.—Continuous—12:30 A. M. First Time—Popular Prices
Next Week—POLA NEGRI "SHADOWS OF PARIS"

Subscribe for The Tribune

DOWNTOWN

A. L. ERLANGER H. J. POWERS
ILLINOIS THEATRE
Jackson Blvd. and Michigan
TWICE DAILY—2:15 and 8:15
LAST 2 WEEKS
D. W. GRIFFITH'S Masterpiece
THE BIRTH OF A NATION
Adults Only Will Be Admitted

STATE-LAKE — ORPHEUM CIRCUIT
VAUDEVILLE—EXCLUSIVE PHOTOPLAYS
WESLEY BARRY "George Washington Jr."
At 11:15 a. m., 2:05, 4:50, 7:30 and 10:20 p. m.

NORTH

KEYSTONE — 3912 SHERIDAN ROAD
Enid Bennett, Harrison Ford "THE FOOL'S AWAKENING"

BUGG — LINCOLN and ROBEY
RICHARD BARTHELMESS "THE FIGHTING BLADE"

ADELPHI — 7074 N. CLARK ST. Last Times Today
L. Barrymore, Seena Owen "UNSEEING EYES"
Tomor.—Mabel Normand—"The Extra Girl"

PANORAMA — 717 SHERIDAN ROAD
Richard Barthelmess—"The Fighting Blade"

DEARBORN — Division St. at Dearborn
SEENA OWEN & LIONEL BARRYMORE—"Unseeing Eyes"

WINDSOR — CLARK NEAR DIVISION
LEW CODY and HELENE CHADWICK—"RENO"

LAKE SHORE — Broadway at Belmont
JOHNNY HINES—"CONDUCTOR 1492"

NEW CLARK — Clark Street Near Wilson
MARJORIE DAW—"The Barefoot Boy"

ARGMORE — Argyle and Kenmore Aves.
Virginia Valli and Milton Sills—"A LADY OF QUALITY"

DOWNTOWN

McVICKERS
Madison at State—Continuous—
Buster Keaton "Our Hospitality"
WITH NATALIE TALMADGE
Funnier Than the Comedy You Thought Was Funniest
C-SHARPE MINOR Famous Organist
EVA SHIRLEY WITH OSCAR ADLER'S ORCHESTRA and GEORGIE STONE
—Next Monday— RICHARD DIX, BETTY COMPSON and LEWIS STONE in 'THE STRANGER'

NORTH

ASCHER'S CHATEAU
BROADWAY AT GRACE
HELENE CHADWICK and GEORGE WALSH in "RENO"
6—BIG VAUDEVILLE ACTS—6
Ladies' Guest Matinee Today 2:30

BRYN MAWR — Bryn Mawr at 'L' Sta. Concert Orchestra
—Last Times Today—
LIONEL BARRYMORE—"Unseeing Eyes"
Also Latest Ben Turpin Comedy

CLERMONT — 3226 NO. CLARK
HOUSE PETERS—"Held to Answer"
Next Week—"WHY WORRY"

HOWARD — N. W. 'L' Sta. at Howard. Cont. from 2:15 to 11:15
HELENE CHADWICK LEW CODY "RENO"

JULIAN — 918 BELMONT
VICTOR SEASTROM "THE STROKE OF MIDNIGHT"

BUCKINGHAM — 3319 N. CLARK ST.
HAROLD LLOYD "WHY WORRY"

PARKSIDE — Clark Near North Ave.
PAULINE FREDERICK LOU TELLEGEN "LET NOT MAN PUT ASUNDER"

REGENT — 6746 SHERIDAN ROAD
RICHARD BARTHELMESS—"21"

DE LUXE — On Wilson Ave. at L Sta.
GLORIA SWANSON—"The Humming Bird"

SOUTH

HARVARD — 63RD AT HARVARD MAT. AND NIGHT
HAROLD LLOYD "WHY WORRY"

VISTA — ASCHER'S—Matinee Daily 47TH & COTTAGE GROVE
HELENE CHADWICK, GEORGE WALSH "RENO"

DREXEL — 858 E. 63RD STREET MATINEE DAILY
JANE NOVAK—"THE LULLABY"

HYDE PARK — 5314 Lake Park
TOM MIX—"NORTH OF HUDSON BAY"

KENWOOD — 1225 E. 47th St.
Glenn Hunter—"West of the Water Tower"

SOUTH

STRATFORD
63RD ST. NEAR HALSTED
THOMAS MEIGHAN in BOOTH TARKINGTON'S "PIED PIPER MALONE"
WHEN YOU AND I WERE YOUNG VOCAL PRESENTATION
"HULA LOU"
EDMUND FITCH AT THE STRATFORD KIMBALL ORGAN
CHAS CHASE COMEDY "THE ONLY GIRL"
SYMPHONY ORCHESTRA
NEXT SUNDAY CONWAY TEARLE LON CHANEY IN KATE JORDAN'S "THE NEXT CORNER"

WOODLAWN
63RD ST. AT DREXEL
THOMAS MEIGHAN "PIED PIPER MALONE" by BOOTH TARKINGTON
—Coming Sunday— CONWAY TEARLE "THE NEXT CORNER"

CHATHAM
COTTAGE GROVE AT 75TH STREET
—MATINEE DAILY—
RICHARD BARTHELMESS "THE FIGHTING BLADE"

JACKSON PARK — Stony Island at 67th. Cont. 2-11:30 P. M.
Bebe Daniels • Ernest Torrence, NOAH BEERY, LLOYD HUGHES
'HERITAGE of the DESERT'
Educational Comedy—'One Night It Rained' Pathe Weekly Pathe Review

KIMBARK — 6240 KIMBARK AVE.
HAROLD LLOYD "WHY WORRY"

HAMILTON — 71ST AT PAXTON
PAULINE FREDERICK LOU TELLEGEN "LET NOT MAN PUT ASUNDER"

HARPER — 53RD and HARPER AVE. 7 to 11:30—Today-Tomorrow
HAROLD LLOYD—"WHY WORRY"
Captain Kleinschmidt's Polar Adventures

VERNON — 61ST and VERNON
LOU TELLEGEN-PAULINE FREDERICK "LET NOT MAN PUT ASUNDER"

LEXINGTON — 1162 E. 63RD ST. MATINEE DAILY
HARRISON FORD "THE FOOL'S AWAKENING"

SHAKESPEARE — 43RD AND ELLIS
Glenn Hunter—"West of the Water Tower"

WEST

MARSHALL SQ. — 22d St. & Marshall Bl. Cont. 1:30 to 11:30
TOM MIX "LADIES TO BOARD"
Mon.—Thos. Meighan—"Pied Piper Malone"

BROADWAY STRAND — Roosevelt Rd. at Paulina
HERBERT RAWLINSON "STOLEN SECRETS"
Tomorrow—LIONEL BARRYMORE "UNSEEING EYES"

THALIA — 18th and Allport Streets Matinee Every Day
Lionel Barrymore-Seena Owen—"Unseeing Eyes"—Also Musical Comedy Tabloid "Abie's Stranded Actors"

HAMLIN — 3826-28 W. MADISON ST. —MATINEE DAILY—
BESSIE LOVE "DESERTED AT THE ALTAR"

MADLIN — Madison St. Nr. Lincoln St.
JOHNNY HINES—"CONDUCTOR 1492"

KEDZIE ANNEX — 3210 W. MADISON
MABEL NORMAND—"THE EXTRA GIRL"

ASHLAND — MADISON NR. ASHLAND
May McAvoy and Ernest Torrence—"West of the Water Tower"

NEW VIRGINIA — MADISON STREET AT HALSTED
Big Boy Williams—"RIDERS AT NIGHT"

SAVOY — 4346 W. MADISON
VIOLA DANA—"In Search of a Thrill"

MISCELLANEOUS

LUBLINER & TRINZ AMUSEMENT CENTERS

PANTHEON — Sheridan Rd. at Wilson Matinee Daily
THOMAS MEIGHAN "Pied Piper Malone"
Also Mack Sennett Comedy, Pantheon Orchestra
Starting Sunday—Lon Chaney, Conway Tearle "The Next Corner"

SENATE — Madison at Kedzie Matinee Daily
Conrad Nagel, Mae Busch "Name the Man"
Also Mack Sennett Comedy, Art Kahn Orchestra
Starting Sunday—Kenneth Harlan, Florence Vidor, "The Virginian"

COVENT GARDEN — 2653 N. Clark St. Matinee Daily
Richard Barthelmess in 'The Fighting Blade'
Al. E. Copeland and His Artists Band Stage Specialty

BIOGRAPH — 2433 Lincoln Avenue Matinee Daily
Gloria Swanson in "The Humming Bird"

VITAGRAPH — 3133 Lincoln Avenue Matinee Daily
Richard Barthelmess in 'The Fighting Blade'

KNICKERBOCKER — 6217 Broadway Matinee Daily
Richard Barthelmess in 'The Fighting Blade'

PERSHING — 4614 Lincoln Avenue Matinee Daily
Richard Barthelmess in 'The Fighting Blade'
Also "Our Gang" Comedy, "No Noise"

LAKESIDE — 4730 Sheridan Road Matinee Daily
Glenn Hunter and May McAvoy in "West of the Water Tower"
Also Will Rogers in "Uncensored Movies"

ELLANTEE — Devon and Clark Continuous 6 to 11
Richard Barthelmess in 'The Fighting Blade'
Also "Our Gang" Comedy, "No Noise"

MICHIGAN — Garfield and Michigan Matinee Daily
Richard Barthelmess in 'The Fighting Blade'

OAK PARK — Wisconsin Ave., 1 Bl. So. "L" Sta.—Mat. Daily
Bebe Daniels and Ernest Torrence in "Heritage of the Desert"

WEST END — 121 N. Cicero Ave. Matinee Daily
Bebe Daniels and Ernest Torrence in "Heritage of the Desert"
Also Will Rogers in "Uncensored Movies"

MADISON SQUARE — 4740 Madison 6:30 Cont. 11
Constance Talmadge and Conway Tearle in "The Dangerous Maid"

CRAWFORD — 19 S. Crawford Ave. Matinee Daily
Bebe Daniels and Ernest Torrence in "Heritage of the Desert"
Also Will Rogers in "Uncensored Movies"

WILSON — Madison and Western Matinee Daily
Bebe Daniels and Ernest Torrence in "Heritage of the Desert"

PARAMOUNT — 2540 Milwaukee Ave. Matinee Daily
Glenn Hunter and May McAvoy in "West of the Water Tower"
Also "Our Gang" Comedy, "No Noise"

LOGAN SQUARE — 2542 Milwaukee 6:30 Cont. to 12
Sam Herman (Himself) Song Revue
—Feature Photo Play— Franklin Farnum in "Baffled"

NORTHWEST

SCHAEFER BROS. CRYSTAL
NORTH AV. at WASHTENAW
CONTINUOUS 2 TO 11:30 P. M. 2000 Main Floor Seats
Mildred Harris, Frank Mayo "Shadows of the East"
Cecil Davidson's Smart Orchestra, Radio Famed Barton Organ

MILFORD — 3311 NO. CRAWFORD
JAZZ FROLIC
PAUL ZIMM'S CHICAGOANS 11—HOT SYNCOPATORS—11
Sid Chaplin—"Her Temporary Husband"

IRVING — IRVING PARK BLVD AND CRAWFORD
GLENN HUNTER, MAY McAVOY, ERNEST TORRENCE-GEORGE FAWCETT "WEST OF THE WATER TOWER"

COMMODORE — 3105 Irving Park Blvd. Phone Juniper 4048
CONSTANCE TALMADGE "DANGEROUS MAID"
Tomorrow—"THE FIGHTING BLADE"

NORTHWEST

NEW TIFFIN
NORTH AV. at KARLOV
Constance Talmadge "The Dangerous Maid"
Paul Sternberg and His Orchestra, Lee Terry at the Organ
Friday—RUPERT HUGHES' "RENO"

RIVOLI — Elston-Crawford-Montrose
GEO. WALSH-CARMEL MEYERS—"RENO"
The Last "Fighting Blood" Story

AUSTIN

PLAISANCE — 466 N Parkside Ave. at Lake St.—Eve. Only
GLENN HUNTER, ERNEST TORRENCE "WEST OF THE WATER TOWER"

AUSTIN — 5610 W. MADISON
GLORIA SWANSON—"The Humming Bird"

PARK — LAKE ST. at AUSTIN BLVD.
Owen Moore, Sylvia Breamer in "HER TEMPORARY HUSBAND"

MISCELLANEOUS

BALABAN & KATZ Wonder THEATRES

LOOP

CHICAGO
Brilliant Comedy Drama Dedicated to the Great American Husband and his Patient Wife.
"WHY MEN LEAVE HOME"
LEWIS STONE, HELENE CHADWICK, MARY CARR, ALMA BENNETT

Lake—State St.—Randolph
SUNDAY NOON—ORGAN RECITAL
Mr. and Mrs. Jesse Crawford at the CHICAGO THEATRE MIGHTY TWIN ORGAN

MONDAY
Rex Beach's Epic Love Tale of America's Oil Boom Days
"FLOWING GOLD"
MILTON SILLS, ANNA Q. NILSSON

SOUTH SIDE

TIVOLI
COTTAGE GROVE AT 63D
Sir Hall Caine's Dramatic Hurricane
'The Eternal City'
BARBARA LA MARR, LIONEL BARRYMORE, RICHARD BENNETT
STARTING MONDAY
Powerful Dramatic Appeal, Intense Mother Love
"NAME THE MAN"
MAE BUSCH, CONRAD NAGEL

NORTH SIDE

RIVIERA
BROADWAY AND LAWRENCE
Doors Open 1:30 P. M. 3 Evening De Luxe Shows, 5:45, 8, 10—Sat. and Sun. Doors Open 12:30 P. M. Every Performance De Luxe. Best of All Jazz Shows
Syncopation Week
10 Big Numbers and J. M. Stahl's "THE WANTERS"
Monday—Victor Seastrom's "NAME THE MAN"
By Sir Hall Caine
MAE BUSCH, CONRAD NAGEL

WEST SIDE

CENTRAL PARK — ROOSEVELT RD. & CENTRAL PK. AV.
CONSTANCE TALMADGE, CONWAY TEARLE "THE DANGEROUS MAID"

LOOP

ROOSEVELT
STATE ST. NEAR WASHINGTON
9:30 a. m. Continuous
IT'S THE LIFE
THE WONDER PICTURE OF NEW YORK'S "MAIN STREET"
A love story that is as sweet as "Little Old New York"
"The Great White Way"
An actual mirror of the Great Metropolis today, and a tense, thrilling drama of Broadway life.
Anita Stewart, Oscar Shaw, Irvin S. Cobb, Flo Ziegfeld, Arthur Brisbane, George McManus, T. Roy Barnes, Tex Rickard, "Bugs" Baer, Harry Hershfield, Billy De Beck, H. C. Witwer.

WINNIE WINKLE, THE BREADWINNER: One Arm Gone to Waste

Josephine Dunham's Name Added to List of 1924 Debutantes

Another debutante of next year will be Miss Josephine Dunham, who will return from Miss Risser's school in Rome in June. Although definite plans have not been made for Miss Dunham's formal presentation, it is probable that her mother, Mrs. Ethel Richardson Dunham, will give a tea for her in the late fall or early winter. Mrs. Dunham is occupying Mrs. Harry H. Shearson's apartment at 227 East Delaware place while Mrs. Shearson is in Florida.

Miss Dunham's father and stepmother, Mr. and Mrs. Robert J. Dunham of 1521 State parkway, are planning to give a ball for her on Jan. 3 at the Blackstone. Mr. and Mrs. Dunham are going to California in May for the marriage of Mrs. Dunham's daughter, Miss Josephine Drown, and Jerd Sullivan, son of Judge J. F. Sullivan of San Francisco.

Miss Grace Hickox has invited the members of the Arts club and their guests to a tea tomorrow at 4 o'clock at her studios in the Fine Arts building to meet A. R. Orage, formerly the editor of the London journal, the New Age. Mr. Orage, who is in Chicago in connection with the Gurdjieff Institute of Fontainebleau, will speak at 5 o'clock. Receiving with Miss Hickox and Mr. Orage will be Mrs. Russell J. Matthias, and presiding at the tea table will be Mrs. Agnes Squire Potter, Mrs. Alexander F. Stevenson Jr., Miss Alice Roullier, and Mrs. Adolf Bolm.

Those who attend the spring opening today, tomorrow, and Saturday at one of the smartest women's wearing apparel shops on South Michigan avenue will be waited upon and served by society women, for the shop has been taken over by the officers and board of directors of the new Serbian Saint Sava's Home for Orphans for the three days. Mrs. Edward A. Leight will be general manager and Mrs. L. Hamilton McCormick assistant general manager. Others who will assist and their positions are: Director of finance, Mrs. Jacob Baur; comptroller, Mrs. Edward R. Litsfield; general sales manager, Mrs. Joseph Fish; secretary to general manager, Mrs. John W. Handley; assistant sales managers, Miss Clara Lake, Mrs. John F. Jelke Jr., and Mrs. Edward L. Litsinger; mannequins, Miss Genevieve Carpenter, Mrs. William Mitchell Blair, Miss Mary Wegg, Mrs. Russell Forgan, Mrs. Lucius P. Ordway, Mrs. Harry T. Smith, Mrs. Albert Edward Leight, Mrs. Robert Stenson, and Miss Marion McCarthy; manager publicity department, Mrs. Wayne Chatfield-Taylor; manager designing department, Mrs. Erich Gerstenberg; director of fittings, Mrs. Perry Smith Johnstone; managers service department, Mrs. George H. Taylor and Mrs. George W. Dixon; manager order made department, Mrs. Charles Pope; manager credit department, Mrs. William A. Yager; manager auditing department, Mrs. Claude C. Hopkins; cashier, Mrs. William E. Cleff; managers alteration department, Mrs. Edward S. Beck and Miss Grace Hickox; manager receiving department, Mrs. Charles S. Peterson; manager shipping department, Mrs. Ernest Salmon; assistant directors of fittings, Mrs. Tracy C. Drake and Mrs. Chauncey B. Blair; managers millinery department, Mrs. William F. Juergens and Mrs. Paul Juergens; managers lingerie and accessories department, Mrs. Thorne Donnelley and Mrs. David R. Forgan Jr.; managers fur department, Mrs. Tracy Buckingham and Mrs. A. J. Hamilton Lamm; saleswomen, Mrs. Frank E. Wilhelm, Miss Marion Erskine, Mrs. Loring W. Coleman, Mrs. Albert Erskine, Miss Mary Cooke, Miss Virginia Cooke, Mrs. Clay Judson, Mrs. Walter Paepcke, Mrs. E. H. Williams, Mrs. Charles Clement, Miss Olga Menn, and Mrs. William H. Stuart.

Miss Margaret Anglin and her company will give a performance of "The Great Lady Dedlock" this afternoon at the Blackstone theater under the auspices of the Playwrights' theater for the benefit of the Civic theater. Among those giving luncheons before the matinee will be Mrs. Edward Warren Everett, Mrs. George Jaeger, Miss Annette Washburne, Miss Florence Harris, Mrs. Richard B. Barnitz, and Mrs. Samuel Newton.

Mrs. Robert E. Hunter will open her residence in Pasadena today and tomorrow for a Chicago Woman's Exchange sale. Another sale will be held next Tuesday and Wednesday at the Samarkand hotel, Santa Barbara.

Mrs. George W. Dixon of 1250 Lake Shore drive, entertained at luncheon yesterday at the Woman's Athletic club for Lady Thornton, who with her husband, Sir Henry Thornton, is spending several days in Chicago.

One of the most valuable donations, it could not be called a "white elephant" under any circumstances, received at the tea given for the Rummage Shop at Mrs. L. Hamilton McCormick's residence Tuesday, was a portrait of a child painted on ivory by Countess Mira Edgerly Korzybski. Countess Korzybski painted a portrait of the late Miss Martha Wilson, who was one of the most active in starting the shop for the benefit of the Children's Memorial hospital, a year or two ago, and she did the child's portrait to be sold at the shop as a memorial to Miss Wilson.

ENGAGED

MISS FLORENCE LAMB.
[Moffett Photo.]

Announcement has been made by Mr. and Mrs. Charles J. Lamb of 5419 Aberdeen street of the engagement of their daughter, Florence, to Gregory Gentleman.

Bright Sayings of the Children

The Tribune will pay $1 for each childish saying printed. The story told must never have been printed in any magazine or paper. It is not possible to acknowledge or return unavailable contributions. Please write on one side of the paper. Address Bright Sayings to Aunty Bee, Tribune, Chicago.

Tom domineered greatly over his twin sister, Jean, and made her do many errands for him. When he found

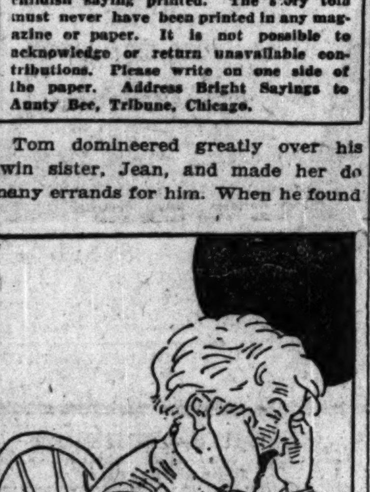

she was going to spend a week with her aunt, he began to cry lustily.

"Why do you cry, dear?" asked his mother, "do you love Jean so much?"

"I d-d-don't love her," sobbed Tom, "but mudder, I need her!" E. R.

Teddy and his chum, Roger, went coasting one afternoon when the snow was quite deep. A half hour later they came back, covered with snow from head to foot, and looking tired.

"What's the matter, boys?" I asked in surprise.

"Our bobsled ran into a snow bank," replied Teddy, breathlessly, "and it took two men to get it out—me and Roddy!" E. C. R.

Church Gives Purse of $5,000 to Dr. W. E. Barton

A purse of $5,000 was given last evening to the Rev. and Mrs. W. E. Barton at a reception in the church house of the First Congregational church, Oak Park. Dr. Barton has been pastor of the church for twenty-five years and the reception was in celebration of that event. Dr. Barton in his sermon last Sunday said he and Mrs. Barton planned to make a world tour next winter and the congregation made the gift to meet, at least in part, the expense involved.

ANSWER TO WHAT'S WRONG HERE

Do not leave torn pieces of paper in public conveyances, such as trains or taxi cabs.

M. L. Rothschild Weds Mrs. Hulda B. Morris

Maurice L. Rothschild and Mrs. Hulda Bloom Morris, both of whom have been married to children of Nelson Morris, pioneer Chicago packer, were married yesterday in the apartment of Leopold Bloom at the Drake. Mr. Rothschild is one of the leading clothing merchants of the country. Only relatives attended the ceremony.

Mrs. Morris was married twenty-five years ago to Herbert Morris, son of the packer. A year after the wedding Morris died. Mr. Rothschild's first wife was a daughter of Nelson Morris. She died in December, 1922.

The bride and bridegroom left last night for the south, where they will spend their honeymoon. After returning to Chicago they will live at the Drake.

* *

Mothers' Relief to Hold Annual Luncheon Today

The Mothers' Relief association will give its annual luncheon and program this afternoon at the Edgewater Beach hotel. Mrs. Julie Manierre Mann, soprano, and Fred Wise, tenor, will give the musical program, and Miss Louise K. Willow will give dramatic readings. Mrs. Joseph R. Blair, president of the organization, is being assisted in the arrangements by Mrs. Charles A. Danz, vice president, and Mrs. Frank Rayner, treasurer.

* *

Chicagoans in Paris.

[Chicago Tribune Foreign News Service.]

PARIS, March 12.—The following Chicagoans today registered at the Paris bureau of THE CHICAGO TRIBUNE: Mr. Fiedler, Leslie Lewis, Mr. and Mrs. Henry Kohn, Mrs. U. W. Carnrick, Mr. and Mrs. Albert J. Pardridge and Mrs. E. W. Pardridge.

* *

Opens Home for Political Tea.

Mrs. Charles H. Sergel of 4578 Oakenwald avenue will open her residence this afternoon for a political tea to be given under the auspices of the Woman's Roosevelt Republican club.

BRIDE

MRS. CLARENCE B. JENNETT.
[Holloway Photo.]

Miss Esther Pinkel, daughter of Mr. and Mrs. Armin Pinkel of Waterloo, Ill., was married to Clarence Bernard Jennett of 5528 Kenmore avenue on March 1. Mr. and Mrs. Jennett are spending their honeymoon in Havana and Florida.

Smoker at Yacht Club.

In connection with the first quarterly meeting of the Chicago Yacht club to take place this evening at 8 o'clock, there will be a stag dinner and smoker for club members.

MEN'S FASHIONS

BY A. T. GALLICO.

Last Word in Ties.

NEW YORK.—[Special Correspondence.]—When we wandered out the other day to see what neckties were being featured by shops and worn by smart dressers, we made up our mind we should do our level best to find something worth while reporting that was not striped, if we had to walk down every street in the metropolitan district and visit every shop.

But even the best intentions find themselves put out of business by noncoöperation of circumstances, and so we find ourselves at date of writing with an assortment of striped neckwear in our notebook, with the only exceptions being the popular polka dots, an occasional mottled moire, and solid colored ties.

Facts are facts, and if the favorite neckwear of the times is striped, who are we to line ourselves up counter to the tendencies of fashion? This was the decision we arrived at after hours of strolling around looking for something, and there are certainly plenty of them.

We noticed that yellow and red or orange and red are being played to quite an extent. There is no sign that somber colors are to be the order of the day with the well dressed men. One striped tie of yellow, red, and black we saw worn with a black and white striped shirt, self-collar and horizontally striped and dark gray suit. Another tie was of grayish blue, yellow and maroon narrow stripes. Orange, blue, and gray stripes formed another of the new ties we noted. It was worn with dark blue suit and yellow and white striped shirt, with wing collar.

WASHINGTON SOCIETY

Washington, D. C., March 12.—[Special.]—The President and Mrs. Coolidge will have with them for some time their sons, John and Calvin Coolidge, who arrive today from their school at Mercersburg, Pa.

Mrs. Keyes, wife of Senator Henry Wilder Keyes, entertained a company of twenty-two at luncheon today at the Congressional club, in compliment to Mme. Varela, wife of the minister of Uruguay, and Mme. Panaretoff, wife of the minister of Bulgaria.

The marriage of Miss Elizabeth Hanna and Richard Porter Davidson, which is set for May 3, will take place in St. Thomas' church at noon, with a small reception afterward at Miss Hanna's home, 1712 Rhode Island avenue. The reception will be small, but a large company of guests will be invited to the ceremony and Miss Hanna will have a number of attendants. On their return from their honeymoon Mr. Davidson and his bride will occupy the house in which Miss Hanna is now living.

Mrs. Coolidge received a group of guests this afternoon by special appointment.

Representative and Mrs. Nicholas Longworth entertained a company at dinner this evening.

ENGAGEMENT

Mr. and Mrs. L. D. MacPherson of 1726 Juneway terrace, announce the engagement of their daughter, Nancye Louise, to James Turner MacMurchy, son of Mr. and Mrs. J. M. MacMurchy of 120 Main street, Evanston.

Makes U. S. Beneficiary in Gratitude for Liberty

Lancaster, O., March 12.—A vow made by Wesley Jordan, 75, a farmer, who died recently, that he would pay his "debt of gratitude" to the government for liberty and happiness under the stars and stripes will be fulfilled. Jordan's will, probated yesterday, provides that his property be converted into cash and all over his burial expenses be turned over to the treasurer of the United States. The estate is valued at $16,000.

* *

Fraternity to Hold Smoker.

The Alpha Sigma Iota, a new legal fraternity of the Chicago Kent College of law, will hold its first smoker this evening at 8:30 o'clock at the Great Northern hotel.

WHAT'S WRONG HERE?

Answer at bottom of this page.

American Opera Company to Give Season in Paris

New York, March 12.—[Special.]—With the financial backing of a small group of American music lovers, an American grand opera company with all the principals American artists from the Metropolitan, Chicago and San Carlo opera companies, will open a season at the Theatre Sarah Bernhardt in Paris on May 2. Many of the leading American singers of the three opera companies have already signed up for the season. Among those who will appear are Rosa Ponselle, Jeanne Gordon, Anna Fitziu, Florence Macbeth, Anna Roselle, Cyrena Van Gordon, Catherine Howard, Nanette Guilford, Marie Chamlee, Edward Johnson, Richard Bonelli, Charles Marshall and John Charles Thomas.

* *

$100,000 Sales Made by Social Bureau in Year

Net sales for the year totaling $100,000 by the Jewish social bureau were reported yesterday at the conference held at the Hotel Sherman. The articles sold, which included rugs, dresses, aprons and shawls, were made by seventy partially disabled men and women in the industrial workshop of the bureau.

* *

Prairie Club Hike.

The Prairie club walk for Saturday will be from Winfield to Winfield.

The club will leave the Chicago & North Western terminal at 1:25 p. m. Hikers are requested to wear heavy shoes or arctics.

The leaders will be Miss Emily Frake, Miss Magda Jensen, Miss Alyda Hanson and Frank W. Stoker.

Maria Pearl, Orphan, Learns the Value of Striking a Balance

BY DORIS BLAKE.

Dorothy Canfield, in her "Raw Material," presents the life of one Maria Pearl Manley, an orphan, whose early life was divided between her mother's family and her father's. Those two houses, which formed the horizon of Maria Pearl's life, were extravagant examples of how not to conduct life, as Mrs. Canfield testifies.

"The Purdon grandfather and grandmother and aunt—of the mother's family—were the strictest kind of church people; narrow, self-righteous, Old Testament folk, who dragged little Maria to church and Sunday school, and prayer meeting and revivals and missionary meetings, and made her save all her pennies for the heathen.

"Maria always wore gingham aprons, even to school, which no other children did, and she was treated as though she had offended against the Holy Ghost if she forgot to wash her rubbers and put them in their place in the closet under the stairs. She was rigorously held to a perfect performance of her share in the housework, making up her bed with the fear of the Lord in her poor little heart lest the corner be not square enough, poking desperately at the corner of the windows she washed and polished, and running her finger anxiously over the dishes she wiped to be sure they had that gloss smooth surface which only repeated rinsings in very hot water can give. Then, when all was done, her reward was to take her seat in their appallingly neat sitting room and set tiny stitches in the stout, unbleached cotton of which her underwear was made."

They were really dreadful, the six months she passed with her mother's people, the author explains. The other half year was like sojourning on another planet. From the silent rigidity of the Purdon house she went into the cheerful, easy going, affectionate noise of the Manley home, where she was called Pearl and never admonished to put her wraps on a certain hook, where she was allowed to leave them on the floor where she stood; where she could fling herself into bed at night with corners not turned squarely and a pillow case long separated from communion with the wash tub; where she could go to bed at 11 if she wanted to; with nobody to tell her to wash, or brush her teeth, or comb her hair, and to lie "watching Aunt Carry and Aunt Pearl putting their hair in curl papers and talking about the way the neighbor next door treated his wife."

One morning her nice new calfskin shoes were gone. It was 20 minutes to 9, and she had to be to school at 9. Aunt Carry, still in her nightgown, with a smeary baby in her arms, told Pearl she had let Elmer have them to run down to the grocery store to get some bread. Pearl protested she'd be late for school. Aunt Carry said, "What if you are. Don't be so fussy. Time was made for slaves." At noon when she came home for lunch there was no sign of it in preparation. Then would follow a mad scramble.

At the end of six months of this Pearl was nearly a nervous wreck, under weight and anemic for lack of regular food and enough sleep. The constant noise and confusion, the hand to mouth existence, sent her back to the Purdon house, glad of the escape.

Maria Pearl married. And the author relates there's not a happier home anywhere than hers. She is neither fussy nor slack, neither stingy nor extravagant, neither cold nor repressed, neither slushy nor sentimental. She has simply struck a fine balance between the extremes.

DORIS BLAKE ANSWERS

Once Too Often.

"Dear Miss Blake: I am a young man, 24, and considered good looking by my friends. I have been keeping company with a young lady two years my junior. She openly resents my compliments on my good looks. Recently we had a little quarrel and she told me if I considered myself so good looking I could get someone else. I miss her. What shall I do? E. B."

It sounds as though you were rather conceited, and no doubt reminded the young lady once too often how good looking your friends thought you were. You will have to overcome this fault if you wish to be popular with the ladies.

Cause for Complaint.

"Dear Miss Blake: I am a single man 32 years old, and am keeping company with a young lady several years my junior. We like each other and get along fine. However, she objects to my having anything to do with any other girls, even as a matter of friendship. There is a married lady friend of mine who is continually forcing her attentions on me; asking me to take her places many times alone and sometimes in company with her husband. He makes no objection, as far as I know, to her actions. However, it is quite humiliating to me as I don't wish to give the impression to him that I am desirous of going with her and I do not wish to appear rude to her by not taking her. It also makes trouble between my sweetheart and me, as she thinks I am making the advances. How shall I treat this married lady and not make her offended at me? PERPLEXED."

I do not wonder the young lady objects to your going out with a married woman, and one with a husband who could take her out. Better be careful or you will find yourself in more serious trouble than you seem to realize. Stick to your sweetheart, and leave the married ladies alone.

NEW YORK SOCIETY

New York, March 12.—[Special.]—Alexander P. Moore, American ambassador to Spain, was the guest at a dinner last night given by Mr. and Mrs. Jerome N. Bonaparte.

Mrs. Irving Brokaw and her daughter, Miss Barbara Brokaw, will sail for Europe on April 12.

Mr. William Rhinelander Stewart Jr., who has been spending the winter at Palm Beach, has returned to his home at 701 Park avenue.

Mrs. E. Henry Harriman will sail for Europe on March 22.

Mr. and Mrs. Marshall Field departed today for a two weeks' visit to Aiken, S. C.

Miss Natica Nast, daughter of Mr. and Mrs. Conde Nast, has gone to Aiken, S. C., to join Mrs. William Chapman Potter, who is there with her daughter, Miss Charlotte Potter.

7 FACTS ABOUT POSLAM FOR SKIN-SUFFERERS

"Poslam stops itching and burning."
"It heals raw, inflamed skin."
"It clears away pimples."
"Poslam is powerful, yet safe."
"It works quickly and surely."
"A little goes a long way."
"Poslam costs but 50c."—at all druggists.

We recommend the daily use of POSLAM SOAP

GRIPPE PREVENTION

You know that *grippe, influenza* and other respiratory ailments are caused by germs taking hold of the weakened body, *but do you realize how true* is the old adage "An ounce of prevention is worth a pound of cure"?

SCOTT'S EMULSION
OF PURE VITAMIN-RICH COD-LIVER OIL

proves its power to prevent weakness by its ability to nourish and strengthen the system and keep resistance normal. *'Do not let grippe-weakness overtake you, take Scott's Emulsion and keep strong and vital!*

Scott & Bowne, Bloomfield, N. J.

Imitations may be dangerous

Demand BAYER ASPIRIN

SAY "BAYER" when you buy—Genuine

Unless you see the "Bayer Cross" on tablets you are not getting the genuine Bayer Aspirin proved safe by millions and prescribed by physicians 23 years for

Colds Headache Neuralgia Lumbago
Pain Toothache Neuritis Rheumatism

Genuine — Accept only "Bayer" package which contains proven directions. Handy "Bayer" boxes of 12 tablets. Also bottles of 24 and 100—Druggists.

Aspirin is the trade mark of Bayer Manufacture of Monoaceticacidester of Salicylicacid

AMUSEMENTS

SECOND CAPACITY MONTH — WOODS THEATRE — TWICE DAILY 2:30 and 8:20 — SUN. MAT. 3:00
CECIL B. DE MILLE'S MASTERPIECE
PRICES — NIGHTS AND SAT. MATS. 50c, $1.00 and $1.50. All Other Mats. 50c, 75c, $1.00. Plus 10% War Tax. All Seats Reserved. Tickets on Sale Four Weeks Ahead
The TEN COMMANDMENTS
Production of Famous Players-Lasky Corp. A Paramount Picture

SAM H. HARRIS — Dearborn nr. Lake — Matinee Saturday
Lewis & Gordon (in association with Sam H. Harris) present— "THE Nervous Wreck" By OWEN DAVIS with TAYLOR HOLMES
388 LAUGHS IN 140 MINUTES

SHUBERT GARRICK — MAT. SATURDAY — Seats 4 Weeks Ahead
The Little Giant of Musical Comedy
LITTLE JESSIE JAMES
TONIGHT Best Seats $2.50
With THE JAMES BOYS (A PAUL WHITEMAN BAND)

A. H. WOODS' APOLLO — Tonight at 8:15 — Mats. Wed.-Sat.
BIGGEST HIT OF THE SEASON!
The New Winter Garden Musical Show "INNOCENT EYES"
MISTINGUETT — CECIL LEAN — CLEO MAYFIELD — Edyth Baker — Lew Hearn — Miss Vannessi
GREATEST CAST EVER ASSEMBLED — 100—New Winter Garden Beauties—100

PHONE Ran. 4466 — A. H. WOODS' ADELPHI — Clark St. Nr. Madison
"THE BEST PEOPLE" — 18TH WEEK
EVERY EVENING — MATINEES WEDNESDAY and SATURDAY

BRYANT CENTRAL — MAT. SAT. 2:30 — 12TH BIG WEEK
JACK NORWORTH in "HONEYMOON HOUSE" — Best Comedy in Town

AMUSEMENTS

AUDITORIUM — LAST WEEK — MATS. SAT. & SUN.
S. Hurok, Inc., Presents Anna PAVLOWA
BALLET RUSSE—SYMPHONY ORCH.
LAST FIVE PERFORMANCES
Tonight at 8:15—"Amarilla" and "Oriental Impressions." Fri.—"A Polish Wedding" and "Ajanta's Frescoes." Sat. Mat.—"Visions" and "The Fairy Doll." Sat. Eve.—"Chopiniana" and "Autumn Leaves." Sun. Mat.—(Last Performance)—"A Polish Wedding" and "Amarilla."
Seven Divertissements at Each Event. Prices: $3, $2.50, $2, $1.50, $1, 77c—Plus Tax
Baldwin Piano Used

Annual Benefit Actors' Fund
Tomorrow Afternoon at 2
Biggest and Best Show of Year
50c to $5.00 No War Tax

JONES, LINICK & SCHAEFER — RIALTO — CONTINUOUS VAUDEVILLE FEATURE PICTURES
STATE AT VAN BUREN — 11 A. M. to 11 P. M.—Come Any Time
ROSE'S ROYAL MIDGETS
25—TALENTED LITTLE FOLK—25
Other Wondrous Vaudeville Acts
FEATURE PICTURE "The Unknown Purple" Henry Walthal—Star Cast

A. L. Erlanger H. J. Powers COLONIAL — Mat. Sat. $2.50
TONIGHT—Special Professional Midnight Performance
GEORGE WHITE'S SCANDALS — ALL NEW

LA SALLE THEATRE — MATINEE SATURDAY
ENOUGH LAUGHS FOR 50 SHOWS
LOUIS MANN and GEORGE SIDNEY
In Aaron Hoffman's Comedy Hit "GIVE AND TAKE"

SIR HARRY LAUDER — GREAT NORTHERN
THIS AFT. at 2:20 — TONIGHT at 8:20 — Direction Wm. Morris
Nights & Sat. Mat. $2.50 to $1. Other Daily Mats. $2 to 75c

PLAYHOUSE — NEXT MAT. SAT. 2:30 — EVENINGS, 8:30
Holstein & Graham's Newest Success 'PATCHES' BY JOSEPH H. GRAHAM with ALLEN BRONSON and Great Cast

AMUSEMENTS

ORCHESTRA HALL
THIS AFTERNOON at 4
MAJOR VIVIAN GILBERT
LECTURE: "Romance of the Last Crusade"
TICKETS—50c to $1.50—PLUS TAX

ORCHESTRA HALL — THIS SUNDAY AFTER'N at 3
WESSELS & VOEGELI Present N. Y. Symphony Orchestra — WALTER DAMROSCH Conductor
TICKETS—75c to $2.50—PLUS TAX

ORCHESTRA HALL — NEXT TUES. EVE'G at 8:15
WESSELS & VOEGELI Present SAMUEL DUSHKIN IN VIOLIN RECITAL
TICKETS—50c, $1, $1.50, $2—Plus Tax

F. Wight Neumann announces
Studebaker—This SUNDAY at 3:30
Mildred Waldman PIANO RECITAL
This SUNDAY at 3:30—Playhouse
Piano Recital Edward Collins
Auditorium—Sunday Aft., March 23
Only Appearance HEIFETZ

PALACE — ORPHEUM CIRCUIT VAUDEVILLE
Twice Today, 2:15-8:15 — Phone Rand. 7772.
BENNY LEONARD
World's Greatest Lightweight Champion
Arthur Stone and Marion Hayes
Carlton Emmy — Medini Trio
HERMAN TIMBERG & BROTHER SAMMY
WHITE SISTERS
ENID MARKEY & CO.
MISS KITTY DONER

8 BIG ACTS — CONTINUOUS VAUDEVILLE and MOVIES — 12 NOON TO 11 P. M.
MAJESTIC
Mats., 10c-27c-30c. Nights, 10c-31c-45c. Sat., Sun. and Hol. 22c-50c
WORLD'S GREATEST BARGAIN

A. L. Erlanger H. J. Powers BLACKSTONE — Telephone Har. 8609
POPULAR MATS. WED. & SAT.—$2 TOP
MARGARET ANGLIN in "THE GREAT LADY DEDLOCK"
Romantic Play by Paul Kester. Founded on Charles Dickens' "BLEAK HOUSE"
Curtain Promptly at 8:20. Matinee 2:20

SHUBERT PRINCESS — Matinee Saturday — Last Two Weeks
A. H. Woods Presents MARY RYAN in "RED LIGHT ANNIE"

AMUSEMENTS

Seventh Church of Christ, Scientist, of Chicago, Announces a Free Lecture on
CHRISTIAN SCIENCE
By A. HERVEY-BATHURST, C. S. B., OF LONDON, ENGLAND
Member of the Board of Lectureship of The Mother Church, The First Church of Christ, Scientist, in Boston, Massachusetts,
IN THE CHURCH EDIFICE 5318 KENMORE AVENUE
THURSDAY EVENING, MARCH 13, 1924 AT 8:00 O'CLOCK
The Public Is Cordially Invited to Attend

STATE-LAKE VAUDEVILLE — Orpheum Circuit —Continuous— 11 A. M. to 11 P. M. PHOTOPLAYS
Jos. E. HOWARD & Ethelyn CLARK REVUE
Kenney & Hollis — 4 American Aces & Queen
BILL ROBINSON — RYAN & LEE
BEN WELCH
Dan Casler & Beasley Twins — Dezso Retter
"THAT QUARTET"
Photoplay—Exclusive Showing WESLEY BARRY In "George Washington, Jr."
Monday to Friday, 11 a. m. to 2 p. m. 35c-45c
Monday to Friday, after 2 p. m. 30c-54c
Suns., Holidays and after 2 p. m. Sats. 50c-68c

SELWYN MATINEE TODAY
DUNCAN SISTERS in "TOPSY and EVA"
ANOTHER MATINEE SATURDAY

Geo. M. Cohan's Grand — MATINEE Saturday
THE TALK OF CHICAGO
The Selwyns Present "SILENCE!"
Max Marcin's New Play
"A MIGHTY PLAUSIBLE MELODRAMA."—Stevens in Herald and Examiner.

STUDEBAKER — MAT. SATURDAY $1 to $2 — Mat. Wed. 75c-$1.50
Special Mat. St. Patrick's Day, Mon., Mar. 17
Anne Nichols' Laughing Success
Abie's Irish Rose
The Play That Puts U in Humor

A. L. Erlanger H. J. Powers POWERS — Telephone State 4204
TONIGHT—MATINEES WED. & SAT.
RUSSELL JANNEY Announces
OTIS SKINNER IN A NEW FANTASTIC COMEDY "SANCHO PANZA"

RAILWAY CHIEFS HEAR EDITOR HIT SHOALS PROJECT

20 Presidents Guests at Congress Banquet.

Radioans of the United States and Canada—millions of [illegible] this morning be commenting on the pronounced ether real disturbance of last night. For those who may have missed the warning of the official announcer it should be explained that James Schermerhorn, widely known publicist, lecturer, and after dinner speaker was the chief cause.

JAMES SCHERMERHORN.

Sir Henry W. Thornton, chairman of the board, and president of the Canadian National railways, and Fred W. Sargent, vice president and general counsel of the Chicago and Northwestern railway, were contributing factors. All operated from the gold room of the Congress hotel, where 700 persons, including twenty railway presidents, had assembled for the twenty-fifth annual banquet of the American Railway Engineering association.

"The Auditorial We."

The railway chiefs confined themselves pretty much to their industry, its present and future. Mr. Schermerhorn, on the other hand, knew no limits but those of the time allotted him. Present day newspapers, the Muscle Shoals project "entitling Mr. Ford to a gift of untold millions," and the crimes of bandits and pirate automobiles that are ravaging Chicago and Detroit all inspired him.

The address of Mr. Schermerhorn, who formerly was editor of the Detroit Times, was "The Auditorial We." Explaining that the "editorial we" of the old time press had virtually died with the advent of string newspapers, the former editor said he had renounced newspaper work and would now avail himself of the freedom of the air—the radio.

A Wet Prospect.

And this concerning Muscle Shoals:

"If the Muscle Shoals is bestowed upon Henry Ford, the 'Auditorial We' will move at once to have its House Bill H2O, providing for diffusion of the waters of the seven seas over the American continent to a mean average depth of 17 feet, brought out of the committee of the swimming hole forthwith.

"If it is a public benefaction entitling Mr. Ford to a gift of untold millions to guarantee cheap nitrates for the farmers, it is a greater benefaction to place the farmers beyond the necessity of nitrates."

Discussing Detroit and Chicago, said Mr. Schermerhorn, whose reputation as a humorist is nation wide:

"'Detroit the dynamic' is in reality 'Detroit the die nightly' from highjackers and banditry; from slaughterous motor cars.

"Chicago's 'I Will' has died away in dismal cadences. In place of it we get 'God help me; I can't!' Can't keep people from being plundered and killed by pluguglies; can't provide sufficient seats in street railways and schools, or bluecoats enough to break up liquor outlawry."

Sir Henry, who achieved fame as a war general, said the fate of American railways lies wholly in the hands of their owners, appealing for sagacity, justice, and statesmanship on the part of "those who administer these properties during the present uncertain period, when the psychology of men is undergoing a rapid change and development throughout the world."

Vice President Sargent deplored recent attacks of railways by certain political factions, asserting that the same groups are inciting farmers not to dissatisfaction with transportation facilities but with the federal reserve system.

Norway Sends Paris Agent to Be Envoy at Chicago

[Chicago Tribune Foreign News Service.]

CHRISTIANIA, Norway, March 12.—Mr. Wandelboc, former Norwegian vice consul at Paris, has been appointed vice consul at Chicago.

TO SPEAK ON "CITY BUILDING."

Maj. Rufus W. Putnam, army engineer for the Chicago district and a director of the Chicago Regional Planning association, will speak on "City Building" at the City club's forum luncheon today.

KIDNAPED, BOUND, ROBBED.

John Clark, 121 West Illinois street, reported to the police that three robbers attacked him near his home yesterday, carried him to a vacant house, bound and beat him, and took $55 and a gold watch.

Demand

PROTECT Your Doctor and Yourself

"PHILLIPS" MILK OF MAGNESIA

SAY "PHILLIPS" to your druggist, or you may not get the original Milk of Magnesia prescribed by physicians for 50 years.

Refuse imitations of genuine "Phillips"

25-cent bottles, also larger size, contain directions and uses.

JEWEL

A Paint for Every Purpose

JEWEL BRAND — BEST IN THE LAND

Only one word need you remember, no matter what your paint need may be! Ask for "Jewel!"

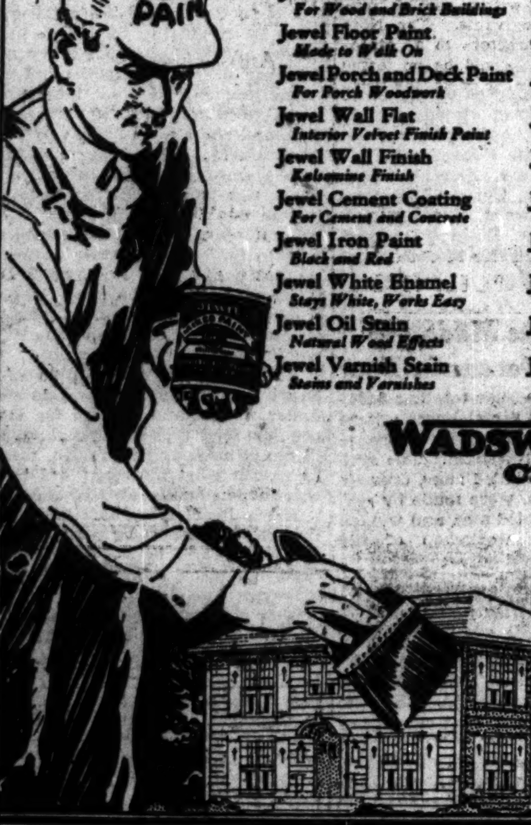

The JEWEL Family

Jewel Mixed Paint — For Wood and Brick Buildings	Jewel Oil Colors — Have Strength and Tone	Jewel Auto Specialties — For Tops, Seats and Tires
Jewel Floor Paint — Made to Walk On	Jewel Japan Colors — Ground Very Fine	Jewel Varnish — Floor, Interior, Spar
Jewel Porch and Deck Paint — For Porch Woodwork	Jewel Iron Enamel — Fine for Stove Pipes	Jewel Enamel Undercoat — For Under White Enamel
Jewel Wall Flat — Interior Velvet Finish Paint	Jewel Auto Paint System — Varnish-Gloss Finish	Jewel Renuit Stain — A Colored Varnish
Jewel Wall Finish — Kalsomine Finish	Jewel Wagon Paint — Very Durable, Clear Colors	Jewel Standby Barn Paint — For Outbuildings
Jewel Cement Coating — For Cement and Concrete	Jewel Mill White — Light Reflecting Paint	Jewel Screen Paint — Will Not Clog
Jewel Iron Paint — Black and Red	Jewel Metal Polish — The Brass Polish	Jewel Shingle Stain — Artistic Color Effects
Jewel White Enamel — Stays White, Works Easy	Jewel Nickel Polish — Will Not Scratch	Jewel Ground Color — For Under Varnish Stain
Jewel Oil Stain — Natural Wood Effects	Jewel Tub and Can Enamel — Resists Salt Brine	Jewel Sash Black — Dries Hard, High Gloss
Jewel Varnish Stain — Stains and Varnishes	Jewel Body Polish — For Varnished Surfaces	Jewel Aluminum Paint — Withstands Heat

WADSWORTH-HOWLAND Co
CHICAGO, U.S.A.

Modern Green Bay, the oldest city of the Mississippi Valley and the birthplace of government in the Northwest

Jean Nicolet landing at Red Banks, on the shores of Green Bay, "Plymouth Rock of the West," 1634

NEARLY three centuries ago, just 14 years after the Pilgrims disembarked at Plymouth Rock, Jean Nicolet—first white man to see Lake Michigan—forerunner of a great band of missionaries, explorers and fur traders—landed on the shores of Green Bay. He failed to find what he sought—a short route to China and Japan!—but he did find everlasting fame as the discoverer of the great Northwest.

Following Nicolet came Radisson, Groseilles, Joliet and the missionaries Allouez and Marquette. Here the French built their first fort (1671-1721), which they controlled until the Battle of Quebec, when it fell into British hands, later passing to the Americans after the War of 1812. Here government for Wisconsin and the Northwest was born. All three nations who claimed Wisconsin controlled and governed it from Green Bay.

Times and conditions have changed greatly since those stirring days, but this section is quite as important in the new order of things as it was in the old. We are glad to be able to serve the requirements for portland cement in such a land of achievement.

Marquette Cement Manufacturing Company, Marquette Building, Chicago
Plants at La Salle, Illinois—Cape Girardeau, Missouri

Marquette CEMENT

Buy your cement where you see this sign

"They WORK While You Sleep"

Cascarets 10¢ FOR THE BOWELS

A Dependable Cathartic for Men, Women and Children when Constipated, Headachy, Bilious, Upset. No Griping!

Don't Let That Cold Turn Into "Flu"

Rub on Good Old Musterole

That cold may turn into "Flu," Grippe or, even worse, Pneumonia, unless you take care of it at once.

Rub good old Musterole on the congested parts and see how quickly it brings relief.

Colds are merely congestion. Musterole, made from pure oil of mustard, camphor, menthol and other simple ingredients, is a counter-irritant which stimulates circulation and helps break up the cold.

As effective as the messy old mustard plaster, does the work without blister.

Just rub it on with fingertips. You will feel a warm tingle as it enters the pores, then a cooling sensation that brings welcome relief.

To Mothers: Musterole is also made in milder form for babies and small children. Ask for Children's Musterole.

35c and 65c, in jars and tubes.

MUSTEROLE WILL NOT BLISTER

Better than a mustard plaster.

"The Blue Book of Social Usage"

ETIQUETTE

In Society, In Business, In Politics, and at Home

By EMILY POST (Mrs. Price Post)

"It is the last word on social matters."—Evening Post, New York. For over a year one of the best selling non-fiction books in the United States, averaging 1,000 copies a week. 639 pages; 16 full-page photo reproductions of table-settings, home interiors and decorations, etc. The Authority. Rich Blue Cloth Binding. $4.00, net, at all Bookstores, or by mail, $4.18. Funk & Wagnalls Company, 354 4th Av., N.Y.

EDUCATIONAL

Use Your Nights for Study
COURSES IN EVERY BUSINESS NEED
With stenography you can stand alone, self-reliant and independent. Send for our inspiring catalog. Call, telephone (Randolph 1575) or write principal.
BRYANT & STRATTON BUSINESS COLLEGE
116 South Michigan Ave., Chicago

Preparatory School
For Law, Medical, Dental, Pharmacy and other professional schools; for entrance to colleges and universities; for teachers' examinations and all other examinations requiring a high school equivalent.
The Balfour Johnstone School
1314 Garrick Bldg., 64 W. Randolph St.

METROPOLITAN
Established 50 Years
BUSINESS COLLEGE
Commercial, Stenographic and Secretarial Courses. Day and Evening Classes. Reasonable tuition. Fifteen colleges in Chicago and Suburbs. 37 S. Wabash Ave. Rand. 2205.

VOGUE SCHOOL FASHION ART
Individual Progress — Registration Now
Costume Design — Fashion Illustration
Dept. 760. 116 So. Michigan Ave., Chicago

Be a Doctor of Chiropractic
EARN WHILE YOU LEARN. Day or Night courses enable students to work their way. Free and Private Clinics. Low rates; easy terms. Next class starts April 7th. Call or write for free catalog. PEERLESS COLLEGE OF CHIROPRACTIC Dept. B.F., 3159 S. Michigan Ave. Tel. Vict. 0153

SCENARIO BUILDING
Personal instruction using up-to-date text and methods. If you're serious, I can help.
G. B. WEBSTER,
6151 Kimbark Ave., Chicago.

N.U. NORTHWESTERN UNIVERSITY — Evanston, Illinois—Chicago. Eight Complete Schools. Write for Bulletin.
Home-Study Business Courses
Write, call or telephone (Randolph 5528)
LaSalle Extension University, 116 S. Michigan Ave., Chicago
The World's Largest Business Training Institution

GREER COLLEGE
Auto Truck, Tractor, Aeroplane Engineering. Day and Evening classes. Booklet free. Call or phone Calumet 4680. 2021 S. Wabash Ave.

BOYD SHORTHAND
IN THIRTY DAYS you are an expert writer. Taught in all the principal cities. Catalog. BOYD SCHOOL, 64 West Randolph Street

Moser Shorthand College
Enrolls Only High School Graduates
116 S. Michigan Ave. Rand. 4347.

YMCA SCHOOLS
School of Commerce, School of Liberal Arts. Also business, technical, grammar and high school; day and evening classes. Call, write or phone, Central 6767 for catalog. 19 S. La Salle St.

LANGUAGES
Berlitz School. 12th Fl., Auditorium. Tel. Harrison 6392
French, Spanish, German, Italian, English, etc.

EDUCATIONAL

GREGG SCHOOL
Catalog FREE
SHORTHAND HEADQUARTERS
Enter at any time—Positions secured
TELEPHONE RANDOLPH 6040
6 No. Michigan Ave.
Day and Evening Classes

JAZZ PIANO PLAYING
POSITIVELY TAUGHT ANY PERSON IN 20 LESSONS
(Axel Christensen's System taught "from Coast to Coast"—Hear his Okeh and Paramount Records, or U. S. Piano Rolls.)
Write or Phone for FREE BOOKLET
CHRISTENSEN SCHOOLS OF POPULAR MUSIC
(Piano, Saxophone, Banjo and all instruments). 20 E. Jackson, Harrison 5669; 2204 S. Crawford, Lawndale 0786; 526 S. Western, West 1311; 953 Belmont, Lakeview 0694; 2602 Milwaukee, Albany 3167.

Carpenters, Bricklayers and Builders
Big money for men who can read plans and lay out building jobs. Learn quickly in spare time. Call any day or Mon., Wed., or Friday evening, or write or phone for free book "How to Read Blue Prints."
Dept. 810
CHICAGO TECHNICAL SCHOOL FOR BUILDERS
Day and Evening Classes
118 E. 26th Street (Nr. Indiana Ave.) Phone Victory 8377

STAMMER NO MORE
Kill the fear of stammering. Re-education the key. The widely famed Hatfield Method fully outlined in an accurate, dependable, worth-while book—"HOW TO STOP STAMMERING." It has inspired thousands. Free copy today.
The Hatfield Institute, 109 N. Dearborn, Chicago, Ill.

MAKE UP YOUR
High School Work
MAYO PREPARATORY SCHOOL
431 S. Dearborn St., Chicago. Ph. Wabash 8389

FLUENT SPEECH
We teach you to Talk Effectively, Confidently. Three classes begin next week. Now enrolling. Rostell & Webster Oratory Speech College
223 S. Wabash Ave. Tel. Wabash 7236.

BIG DEMAND FOR MILLINERS
We teach designing, trimming and straw machine operating. Positions pay $35 to $50 a week. Day or eve. FASHION MILLINERY SCHOOL
190 N. State st. Rand. 2719.

Wetomachek Camp
Junior and Senior. For girls aged 9 to 22. 3,000 feet frontage on Powers Lake, Wis. Trained counselors. No tents. Book of 60 views free. References required. Address Mrs. Kendall, Dept. T 1026 Greenwood Avenue, Chicago, Ill.

ACCOUNTANCY INSTRUCTION
WALTON SCHOOL COMMERCE
by Correspondence. Also Day and Evening Classes
225 N. Michigan Av.

"Stammering, Its Cause & Cure"
is the title of a 288-page book which we will send free to any stammerer.
BOGUE INSTITUTE FOR STAMMERERS
5784 Bogue Bldg., 1147 N. Illinois St., Indianapolis

EDUCATIONAL

COMMERCIAL ART
Largest Art Organization in the world, teaches you a practical course. Send four cents for book telling of the success of our students. Address Dept.
MEYER BOTH CO., Instruction Dept.
Michigan Avenue at 20th Street, Chicago

LEARN ELECTRICITY
Make big money in the livest, most interesting work in the world. Get your training on $200,000 equipment in the great shops of Coyne. Call any day or Mon., Wed. or Fri., Eve. Monroe 5780.
COYNE ELECTRICAL SCHOOL
1314 West Harrison Street, Chicago, Ill.

ST. GEORGE SCHOOL
FOR GIRLS AND SMALL CHILDREN
Day and boarding. All day kindergarten. Grammar grades; domestic science; French and expression. Solves the mother's problem. 4545 Drexel Blvd., Phone Atlantic 2746. Camp in Wisconsin June 25th-Sept. 1st.

COMPTOMETER OPERATORS Are in Demand. Call, write or phone (State 8923) for particulars of our short course of five weeks' training. FELT & TARRANT MFG. COMPANY, 29 South La Salle Street.

EARN $35 to $125 A WEEK
Learn motion picture, commercial and portrait photography; 3 to 6 months' course; day or night; free catalog "G." New York Institute of Photography, 630 S. Wabash Av.

RESORTS—FOREIGN
Ocean Travel.

"across the Atlantic"
FRANCE ENGLAND GERMANY
N.Y., Cherbourg, Southampton, Hamburg

Cleveland*	Mar. 20	Apr. 26	June 3
[illegible]†	Apr. 3	May 10	June 21
Deutschland†	Apr. 17	May 20	July 5
Reliance	Apr. 29	May 27	June 24
Mount Clay‡	....	May 16	June 14
Hansa‡	....	May 30	June 28
Resolute	....	June 10	July 8

†Omit Cherbourg. *One class cabin. ‡Hamburg direct—One class cabin.
171 West Randolph St., Chicago or Local Agents
UNITED AMERICAN LINES (HARRIMAN LINE) Joint Service with HAMBURG AMERICAN LINE

TO THE AZURE MEDITERRANEAN
NAVIGAZIONE GENERALE ITALIANA
NEW YORK to NAPLES and GENOA
Connections for EGYPT and INDIA

DUILIO	Mar. 27	May 1	June 17
COLOMBO	Apr. 15	May 24	July 1
DUILIO	May 1	June 17	July 19
TAORMINA	....	June 26	Aug. 4
GIULIO CESARE	....	July 8	Aug. 16

ITALIA AMERICA SHIPPING CORP., General Agts., 203 S. Dearborn St., Chicago

EGYPT-INDIA. American & Indian Line. Port Said, Bombay, Colombo, Rangoon, Calcutta. Norton-Lilly & Co., 208 S. La Salle St., Chicago, and 26 Beaver St., New York.

RESORTS—FOREIGN
Ocean Travel.

FRENCH LINE
NEW YORK PLYMOUTH HAVRE PARIS
To Europe in Comfort and Luxury
From a covered pier at New York to a covered pier at Havre. Train for Paris waiting at dock. Six days to England. Unsurpassed accommodations and famous cuisine.
"PARIS," April 2, April 23, May 14
"FRANCE," May 21, June 18, July 9
Leisurely crossings, big, comfortable, one class liners. Attractive rates. Minimum cabin fare $120

New York—Havre—Paris		New York—Vigo—Bordeaux	
Roch'beau	Mar. 22, Apr. 19	Roussillon	Mar. 25, May 6
La Savoie	Mar. 29, May 3	La Bo'd'nais	Apr. 15, May 27
Chicago	Apr. 16, June 21	New Orleans—Vigo—Havre	
Suffren	May 13, June 28	Niagara	April 6
		De La Salle	May 7

Local French Line Agents or Company's Office
109 N. Dearborn Street, Chicago, or Local Agen[ts]

South America
Via HAVANA
Panama-Peru-Chile
Always a delightful voyage when sailing on a palatial "E" Steamer, 14,350 tons displacement, the largest and most luxurious ships to Peru and Chile—
ESSEQUIBO .... March 29
EBRO .... April 26
Special Reduced Rates for Round South America Tours
Regular sailings from Buenos Aires to Brazil and Europe by ROYAL MAIL and NELSON LINE Steamers.
PACIFIC LINE
The Pacific Steam Navigation Co.
117 W. Washington St., Chicago, or local agents

AUSTRALIA
SUVA, HONOLULU, NEW ZEALAND
The Well Equipped Royal Mail Steamers
"NIAGARA" (20,000 tons)...Apr. 9 June 4
"MAKURA" (13,500 tons)....May 7 July 2
Sails from Vancouver, B. C.
For fare, etc., apply Can. Pacific Railway, 140 South Clark St., Chicago, or to the Canadian Australasian Line, Winch Building, 741 Hasting St., W. Vancouver, B. C.

AUSTRALIA
NEW ZEALAND—SOUTH SEAS
Via Tahiti and Rarotonga. Mail passenger service from San Francisco every 28 days. Special South Seas-Australia Tour $565 first class round trip. Send for booklet.
UNION S. S. CO. OF NEW ZEALAND
230 California Street, San Francisco
or J. P. Robertson, 111 W. Jackson Blvd.
Thos. Cook & Son, 203 S. Dearborn St., Chicago

NORWEGIAN AMERICA LINE
Sailing from New York direct to Norway. Fast, modern steamers. Moderate rates. Personally conducted tours through Norway and Sweden.
109 N. Dearborn St., Chicago. Ph. Rand. 2394.

NGL NORTH GERMAN LLOYD
England—Germany
N. Y.—Plymouth—Bremen
1st and 2nd Class Accommodations

Stuttgart (new)	Apr. 15	May 15	June 19
Muenchen (new)	Apr. 24	May 31	July 5
*Columbus (new)	May 10	June 12	July 10

*Largest and Fastest German Ship
32,000 tons 20 knots speed
New York—Bremen Direct
Superb One Class Cabin Ships

Bremen,	Mar. 26	Seydlitz,	June 3
Luetzow,	May 6	Luetzow,	June 10
Bremen,	May 22	Bremen,	June 25
Yorck,	May 27	Yorck,	July 1

106 N. La Salle St., Chicago
or any local steamship agent

HOLLAND AMERICA LINE
ENGLAND FRANCE CONTINENT
New York to Rotterdam
Via Plymouth, Boulogne-sur-Mer

New Amsterdam	Mar. 17	Apr. 19	May 24
Veendam (new)	Apr. 12	May 17	June 21
Rotterdam	May 3	June 7	July 12
Volendam (new)	....	June 14	July 19
Ryndam	....	July 5	Aug. 9

Passenger Office, 135 N. La Salle St., Chicago

The New de Luxe Liners to the MEDITERRANEAN
CONTE VERDE (GREEN COUNT) MAR 15 - APR 26 - MAY 31
CONTE ROSSO (RED COUNT) APRIL 5 - JUNE 28
LLOYD SABAUDO, 312 S. Clark St., Chicago

SCANDINAVIAN AMERICAN LINE.
DENMARK—NORWAY—SWEDEN.
Office: 117 N. Dearborn St., Chicago.

RESORTS—FOREIGN
Ocean Travel.

COSMOPOLITAN
EUROPE
32 Tours, Several Including the MIDNIGHT SUN CRUISE
Only the Best One-Cabin and Finest Three Class Boats
$485.00 to $1900.00
Send for Booklets
The Cosmopolitan Tours Co.
2nd Floor Monadnock Bldg.
Chicago Tel. Harrison 1828
Where the spirit to serve is uppermost

South America on U.S. Government Ships
Oil-burners; 21,000 displacement tons. Fastest Time—Finest Ships from New York to Rio de Janeiro, Montevideo, Buenos Aires.

WESTERN WORLD	Mar. 15	May 10
*SOUTHERN CROSS	Mar. 29	May 24
AMERICAN LEGION	Apr. 12	June 7
PAN AMERICA	Apr. 26	June 21

(*Stops at Santos, southbound)
Fortnightly thereafter
MUNSON STEAMSHIP LINE
111 West Washington St., Chicago or Local Agents
Managing operators for United States Shipping Board

SOUTH AMERICA and Barbados
Rio de Janeiro
Montevideo-Buenos Aires
Calling Northbound at Santos and Trinidad
VANDYCK ..Mar. 22 VESTRIS ....Apr. 19
VAUBAN ...Apr. 5 *VOLTAIRE .May 3
*Newest, Finest and most luxurious ship in the service.
Large, comfortable ships containing every appointment of a modern hotel. Low rates, liberal stopovers, unexcelled service. Special Tours to West Indies and round South America arranged. Apply Royal Mail Steam Packet Co., G. W. P. A., 117 West Washington St., Chicago, Ill., or any local Agent.
To Rio $160 and up
LAMPORT & HOLT, LTD.

Honolulu
OCEANIC STEAMSHIP CO.
Last U. S. Mail S.S. Sonoma, Ventura, 10,000 tons, Lloyds 110A1. Delightful service. $110 1st class, $90 2nd. SYDNEY, AUSTRALIA, via Samoa, $350 1st class, $230 2nd. Pacific Tour, $565 1st class. Sailing from San Francisco Mar. 4, Apr. 8, May 6, June 10, etc. Book now. OCEANIC LINE, 2 Pine St., San Francisco, or Local R. R. Agts.

RESORTS—FOREIGN
Ocean Travel.

Midnight Sun Cruise
Fourth Raymond-Whitcomb Summer Cruise to Iceland, the North Cape and the renowned Norwegian Fjords. The perfect vacation voyage, sailing from New York June 26 on the S. S. "Franconia". Membership strictly limited. Rates $625 and upward.
S.S. "Franconia" the famous new Cunarder, the largest liner ever to visit the Northland, has an unusual number of single rooms and rooms with bath. Write for Booklets giving details of the cruise and our tours in EUROPE.
Raymond & Whitcomb Co.
112 South Dearborn Street
Telephone State 6562
CHICAGO

Direct to LONDON
FROM New York to pier in London—a taxi takes you to your hotel. That's all there is to your journey.
New steamers, Minnewaska and Minnetonka (21,700 tons), largest to London, exceptionally steady, carrying first class passengers only; luxurious accommodations; all deck space available; superb service.
Moderate Rates
MINNEWASKA
May 3, May 31, June 28, etc.
MINNETONKA
May 17, June 14, July 12, etc.
Ask for folder: "New York to London Direct"
127 South State Street, Chicago or authorized steamship agents.
ATLANTIC TRANSPORT LINE
INTERNATIONAL MERCANTILE MARINE COMPANY

WHITE STAR
N. Y. to Cherbourg, Southampton

OLYMPIC	Mar. 22	Apr. 12	May 3
MAJESTIC	Apr. 26	May 17	June 7
HOMERIC	May 10	May 31	June 21
N. Y. to Cobh (Queenstown), ‡Liverpool			
CEDRIC	Feb. 16	Mar. 15	Apr. 19
**DEVONIAN	‡Feb. 23	....	....
*DORIC	Mar. 8	....	....
**WINIFREDIAN	Mar. 22	....	....
CELTIC	....	Apr. 5	May 3
BALTIC	Apr. 26	May 24	June 21
N. Y., Azores, Gibraltar, Naples, Genoa			
ARABIC	July 8	Aug. 21	Oct. 9
Philadelphia-Liverpool			
HAVERFORD	Apr. 26	May 31	

AMERICAN-WHITE STAR Joint Service
N. Y. to Plymouth, Cherbourg, †Hamburg

MINNEKAHDA	Mar. 20	Apr. 24	May 29
*MONGOLIA	Mar. 27	May 1	June 5
CANOPIC	Apr. 15	May 20	June 24
*PITTSBURGH	....	†May 6	†June 11

†Via Cherbourg, Southampton.

RED STAR LINE
N. Y. to Plymouth, Cherbourg, Antwerp

BELGENLAND	Apr. 3	May 8	June 12
*ZEELAND	Apr. 17	May 29	June 5
LAPLAND	Apr. 24	May 22	June 19

ATLANTIC TRANSPORT
New York to London
MINNEWASKA (new) .... May 3 May 31
MINNETONKA (new) .... May 17 June 14

WHITE STAR-DOMINION
Montreal to Liverpool (Via Quebec)
†REGINA ....Mar. 22 *CANADA ....May 3
†CANADA ...Apr. 5 *DORIC ....May 10
*VEDIC .....Apr. 30 *MEGANTIC ..May 17
*Cabin and Third class. **Cabin only.
†From Portland.
International Mercantile Marine Company
117 Steamers—1,218,000 Tons
F. C. BROWN, Western Passenger Mgr.
127 S. State St. Phone Randolph 6864
J. D. ROTH, Gen. Western Freight Agt.
327 S. La Salle St. Chicago, Ill.

EUROPE on U.S. Government Ships
To Cherbourg and Southampton
Sailing from Pier 86, ft. W. 46th St., N.Y.
LEVIATHAN Apr. 12 May 3
Sailings from Piers 3 and 4, Hoboken
To Bremen via Plymouth and Cherbourg
PRES. ROOSEVELT Mar. 22 Apr. 19
PRES. HARDING Mar. 29 Apr. 26
GEO. WASHINGTON Apr. 5 May 6
AMERICA Apr. 9 May 10
To Bremen via Cherbourg
Republic Apr. 29 June 3
UNITED STATES LINES
110 So. Dearborn St., Chicago
Phone, Randolph 2643
or Local Tourist and Ticket Agents
Managing Operators for United States Shipping Board

PERU AND CHILE VIA PANAMA CANAL
17 DAYS NEW YORK TO VALPARAISO by Luxurious new passenger Steamers. Fastest and most modern in the Trade.
ACONCAGUA .... Mar. 15
TENO .... Apr. 12
(First and Third Class)
Special features include Gymnasium, Private and Public Smoking Rooms, Commodious Lounge and a Veranda Cafe. Excellent cuisine. Steamers sail from pier 20, Ft. Harrison St., Brooklyn (near Hamilton Ferry).
South American Steamship Co.
(Compania Sud Americana de Vapores)
WESSEL DUVAL & CO.
General Agent, 25 Broad St., New York

RESORTS AND HOTELS
Plan this summer your finest vacation. Find in Southern California ideal weather and 1,000 interesting things to see and do.

LIQUIDATION IN ALL GRAIN SENDS PRICES SLIDING

BY CHARLES MICHAELS.

Liquidation was on in all grains, which carried wheat off 2¾@3⅝c from the finish of the previous day to $1.06⅝, the lowest figure since Dec. 29, 1923, on May, and the lowest since Jan. 22, 1924, on the July. The close was weak and 2⅜@2¾c lower for the day. May corn sold down to 79¾c, the lowest since Feb. 20, with net losses of 1@1⅛c, while May oats at 45⅝c were the lowest since Jan. 9. Oats lost 1c for the day and rye 2⅝@4¼c, all deliveries of the latter selling at a new low for the season.

The wheat market was honeycombed with stop loss orders, and there was a noticeable lack of the speculative support which has been such a factor of late in maintaining values materially above a world's export parity. A house with eastern connections was a heavy seller of all deliveries of wheat and was instrumental in causing the drop to $1.06⅝ for both May and July. At one time May was 1c under July, but at the end it was only ⅝c under.

With liquidation on routine developments counted for little, and the advance of around 30 points in francs failed to attract any attention, nor did the fairly liberal takings of Manitobas for export, or the scattered claims of damage which were received from winter wheat States east of the Mississippi river.

Government reports issued earlier in the week suggesting that stocks of wheat in all positions were practically the same as a year ago served to undermine the confidence of the bulls, as did the less favorable outlook for the Norbeck-Burtness bill in the senate. May closed at $1.06⅝@1.06¾, July at $1.07¼@1.07⅛, and September at $1.07⅝@1.07¾. Support came largely from buying on scale orders.

Wheat Break Hurts Corn.

Decline in corn was due almost entirely to sympathy with the break in wheat, and many of the pit longs went out of their holdings on the way down. May finished at 80⅛c and July and September at 80⅝c. The undertone was relatively firm in the early trading, with small receipts here, 146 cars, and bad weather over the central west a factor, but after wheat started downward the buying was less aggressive.

Oats Sold to Store.

Action of oats was largely a reflection of that of other grains. Stop loss orders were uncovered on the way down, with May selling as low as 45⅝@45⅞c, and closing at 46¼c. Sales of 200,000 bu were made to go to store. Available stocks increased 2,119,000 bu for the week and are 47,202,000 bu, against 45,717,000 bu last year, the total exceeding that of 1923 for the first time on the crop.

New Low on Rye.

Stop loss orders were uncovered in profusion in rye. Minneapolis led the break and closed 4⅛@4¼c lower, with May at 59⅝c at the last. Duluth was a buyer here while Minneapolis sold. A little export business was put through with central Europe.

Provisions Have Decline.

Break in grains and lower prices for hogs at the yards increased pressure on provisions, and May lard sold down to the lowest figure of the season, with the close at losses at 17½@20c. Ribs were off 12½@20c and bellies 7½@10c. Deliveries on March contracts were 50,000 lbs lard. Prices follow:

Clear Bellies.

	High.	Low.	Close Mch12. 1924.	Mch11. 1924.	Mch14. 1923.
May	......	......	10.50	10.60	......
July	10.87	10.85	10.85	10.92	......
Lard.					
March	11.05	10.92	10.92	11.10	12.10
May	11.27	11.10	11.10	11.30	12.12
July	11.45	11.32	11.32	11.52	12.22
Sept	11.65	11.55	11.55	11.75	12.35
Short Ribs.					
May	9.75	9.75	9.75	9.87	11.10
July	......	......	10.02	10.22	11.35

PRIMARY MOVEMENT

Movement for Wednesday with last three ciphers omitted:

Western—	Receipts Wheat.	Corn.	Oats.	Shipments Wheat.	Corn.	Oats.
Chicago	85	198	242	43	267	271
Sioux City	..	6	4	....	22	12
Milwaukee	1	34	22	6	34	66
Minnpls	304	67	79	182	68	95
Duluth	71	118	19	113	....	....
St. Louis	70	130	72	72	65	141
Toledo	35	18	25	18	27	....
Detroit	4	6	12	....	2	6
Kan. City	142	143	59	153	58	24
Peoria	4	26	29	2	35	18
Omaha	32	98	50	36	189	110
Indpls	4	22	14	3	20	6
St. Joe	19	59	6	19	70	14
Total bu.	771	920	633	647	857	763
Last wk.	733	1,944	947	854	1,067	665
Last yr.	627	988	703	542	624	798
Eastern—						
Total bu	148	109	54	348	43	20
Last year	309	252	69	95	171	40

RUBBER MARKET.

NEW YORK, March 12.—Rubber—Smoked ribbed sheets, spot, 22⅝c.

CASH·GRAIN NEWS

While the bulk of the foreign bids for cash grain had expired before the bad break in futures, sales of 600,000 to 750,000 bu Manitoba wheats were reported at the seaboard. The Greek business failed to materialize, and no sales are likely for the time being owing to political conditions.

Chicago handlers sold 35,000 bu wheat, 10,000 bu corn, and 135,000 bu oats to the domestic trade.

Local and outside mills were after cash wheat here, but had no effect on the basis, which was May price to 1½c over for No. 2 red and 1c under to 3½c over for No. 2 hard, although sales showed prices 2½c lower than the previous day. Receipts were 33 cars. Outside markets reported a slow demand, with St. Louis 1@1½c and Omaha 1@2c lower, while Kansas City was unchanged to 2c lower.

Offerings of cash corn were not large, but prices were unchanged to 1c lower in sympathy with futures. Basis was unchanged to ½c higher, with No. 3 mixed 2½@2¾c, yellow 1@2½c, and white 2½c under May. No. 4 grades were 2¾@4½c and No. 5 grades 4½@6½c under the future. Receipts were 146 cars. Outside markets unchanged to 1c lower.

Demand for cash oats was only fair, with sample values ½@1c lower, and the basis was easier at May price to ¼c over for No. 2 white and May to 1c under for No. 3 white. Receipts were 66 cars.

Range of cash grain prices in leading markets follow:

WHEAT.

	Chicago.	Kansas City.	St. Louis.
No. 2 red.	....	1.13	1.13
No. 4 red.	....	....	1.06½
No. 1 hd.	1.10½	....	....
No. 2 hd.	1.07¾	1.07@1.14	1.08@1.09
No. 3 hd.	1.07¼	1.02½@1.20	....
No. 4 hd.	....	98@1.03	....
	Chicago.	**Winnipeg.**	**Minneapolis.**
No. 1 nor.	....	99⅝	1.11⅞@1.16⅞
No. 2 nor.	....	94⅝	1.09⅞@1.13⅞
No. 3 nor.	....	90⅛	1.05⅞@1.09⅞
No.1dk.nor	....	....	1.12⅞@1.27⅞

CORN.

	Chicago.	Omaha.	Peoria.
No. 3 mx.	78@78¼	68½@69½	....
No. 4 mx.	76½@77½	67½@68	....
No. 5 mx.	75@75¾	65½@66½	....
No. 6 mx.	74¼	65	73½
No. 2 yel.	81	....	....
No. 3 yel.	78¼@79¾	70½@71	....
No. 4 yel.	76@78¼	69½@70	75½@76½
No. 5 yel.	75@76	67@69	75
No. 6 yel.	74@74½	68½	....
No. 2 wh.	81	....	....
No. 3 wh.	78¼@79½	70½	....
No. 4 wh.	76½@77¼	69½@70	76
No. 5 wh.	75½@75¾	....	....
	Milwaukee.	**Kansas City.**	**St. Louis.**
No. 3 mx.	....	69@71	75½
No. 4 mx.	76½	68@71	74
No. 2 yel.	....	....	82
No. 3 yel.	78½@79½	72	77@78
No. 4 yel.	76½@77¼	....	75@76
No. 3 wh.	79	72½	77
No. 4 wh.	76½	....	75½
	Minneapolis.	**Buffalo.**	**Toledo.**
No. 2 yel.	73@73½	....	....
No. 3 yel.	71@72	87½	82@82½
No. 2 mx.	71½@72	....	....

OATS.

	Chicago.	Kansas City.	St. Louis.
No. 2 wh.	47@47½	....	48⅝
No. 3 wh.	45¾@46¼	47¼	47⅞@48
No. 4 wh.	45½@46¼	....	47¼
	Milwaukee.	**Omaha.**	**Minneapolis.**
No. 2 wh.	....	....	42⅝@42⅞
No. 3 wh.	46½@47¼	45¼@45½	41⅞@42¼
No. 4 wh.	46	....	39⅝@41⅝
	Buffalo.	**Toledo.**	**Peoria.**
No. 2 wh.	54	50@51	47

RYE, BARLEY AND FLAX.

	Rye.	Barley.	Flax.
Chicago	70⅝	72@76	2.48
Mil'kee	70@71	69@80	....
Minn'lis	60⅝@60⅞	54@68	2.41@2.46
Duluth	62⅞	44@70	[illegible]@2.47

CLOVER AND TIMOTHY.

	Cash.	March.
Clover—		
Chicago, per 100 lbs	16.00@20.00	......
Toledo, per 60 lbs	12.00	12.00
Timothy—		
Chicago, per 100 lbs	6.50@7.50	......
Toledo, per 45 lbs	3.85	3.85

GRAINS·IN·ALL MARKETS

May Wheat.

	Open.	High.	Low.	Closing Mar.12. 1924.	Mar.11. 1924.	Mar.14. 1923.
Chi	1.09½	1.09½	1.06⅝	1.06⅝	1.09¼	1.19⅛
St L.	1.09½	1.09½	1.06½	1.06⅝	1.09¼	1.18⅛
K C.	1.03¼	1.03¼	1.00½	1.00⅝	1.03⅝	1.11⅛
Mpls	1.14⅝	1.14⅝	1.11⅝	1.11⅝	1.14⅝	1.19½
*Dul	1.11½	1.11⅝	1.08¼	1.09⅛	1.11⅝	1.05½
Wpg	1.01½	1.01½	99⅝	1.00	1.01½	1.14
‡Lpl	1.20½	1.20½	1.20½	1.20½	1.19⅝	1.36¼
†Lpl	1.15⅝	1.15⅝	1.15⅝	1.15⅝	1.15⅝	1.34⅞
July Wheat.						
Chi	1.09⅝	1.10	1.06⅝	1.07¼	1.09⅝	1.14⅝
St L.	1.08⅝	1.08⅝	1.05⅛	1.06	1.08⅝	1.11⅛
K C.	1.03¼	1.03¼	1.00½	1.00⅞	1.03⅝	1.07½
Mpls	1.16⅛	1.15⅞	1.13⅛	1.13⅛	1.16	1.19½
*Dul	1.11	1.11¼	1.08½	1.08⅝	1.11⅝	1.05⅝
Wpg	1.03¼	1.03⅝	1.01⅝	1.01⅝	1.03½	1.15¼
Lpl	1.14⅝	1.14⅝	1.14⅝	1.14⅝	1.14½	1.34⅝
September Wheat.						
Chi	1.10⅝	1.10⅝	1.07	1.07¼	1.10⅝	1.12⅞
St L.	1.09⅝	1.09⅝	1.07⅝	1.07⅝	1.09⅝	1.10⅝
Mpls	......	......	......	1.12¼	1.15¼	......
§Wpg	1.00½	1.00¼	98⅝	98⅝	1.00¼	......
‡Lpl	1.13⅝	1.13⅝	1.13½	1.13½	1.13	......
May Corn.						
Chi	81⅝	81⅝	79⅝	80⅛	81¼	73½
St L.	81¼	81¼	79⅝	79⅝	81¼	74½
K C.	75⅝	75⅝	74⅝	75	75⅝	70⅝
July Corn.						
Chi	81⅝	81⅝	80⅝	80⅝	81⅝	75⅝
St L.	82½	82½	81⅛	81⅛	82⅝	76⅝
K C.	77	77	76⅛	76⅛	76⅝	72½
September Corn.						
Chi	81⅛	81⅛	80⅝	80⅝	81⅝	76⅝
St L.	81⅝	81⅝	81⅛	81¼	81⅝	76⅝
K C.	76⅝	76⅝	76½	76⅛	76⅝	73½
May Oats.						
Chi	47⅛	47⅛	45⅞	46⅛	47⅝	44½
Mpls	43	43¼	41⅛	42⅛	43⅛	38⅝
Wpg	40½	40½	39⅝	39⅝	40¼	40½
July Oats.						
Chi	45⅞	45⅞	44⅛	44⅛	45⅝	44½
Mpls	42⅝	42⅝	41⅛	41⅛	42⅛	39½
Wpg	41¼	41¼	40⅛	40⅝	41¼	46
September Oats.						
Chi	42⅝	42⅝	41⅝	41⅝	42⅝	42⅝
May Rye.						
Chi	71	71⅛	68¼	68½	71⅝	82⅝
Mpls	63½	63⅝	59	59⅝	63⅝	75⅝
Wpg	69½	69⅝	67½	67½	69⅝	81¼
July Rye.						
Chi	72½	72½	70	70	72⅝	81¼
Mpls	65¼	65⅝	60½	61¼	65½	76¼
Wpg	70⅝	70⅝	68½	68⅝	70⅝	......
May Barley.						
Mpls	64	64	63⅝	63⅝	64¼	56⅝
Wpg	62⅝	63	60½	60½	62⅝	57⅝
May Flaxseed.						
Mpls	2.42½	2.46	2.42	2.42	2.42¼	2.86
Dul	2.41½	2.43⅛	2.38½	2.38½	2.40½	2.95
Wpg	2.14	2.16	2.10	2.11	2.11¼	2.38

*Durum. †Exchange $4.30. ‡March. §October.

WORLD'S·GRAIN MARKET·NEWS

Liquidation was not regarded as over in grains at the close yesterday, despite the weakness and decline. Securities were lower and cotton off around $2.50 per bale. For the present the main support in wheat comes from profit taking shorts. As long as the stop loss selling continues, it is said values will need better support.

One of the largest of the local operators who has been a free seller of wheat and corn of late said at the last that the Winnipeg wheat market was not breaking right for a real bear market. Prices in the latter market yesterday were 1⅝c lower at the finish, while Minneapolis was off 2⅞c and durum wheat in Duluth was off 3⅝c, while Kansas City showed a drop of 2⅝c.

Country traders who have been successful in buying corn futures on breaks around 80c and under for May were active on that side of the market yesterday, and with the profit taking by shorts succeeded in advancing prices ⅝c from the inside at the last. Selling appears to come largely from local operators, many of whom are bearish.

"As for the future possibilities, the logic of the situation would seem that we must proceed to some level that is competitive, but we must remember there always remains the political or legislative possibilities and the near approach of the season when the growing crop conditions become a factor," says T. E. Cunningham of Harris, Winthrop & Co. "We still feel that the merits of the wheat situation call for a close reconciliation of our prices and those of other countries that have wheat to sell."

It was announced from Washington that the interstate commerce commission had lifted its suspension order on a lowering of freight rates on commodities shipped in American ships. This may possibly help the export situation in grains.

"The break in wheat is but the logical outcome of the untenable position which the market had attained in advancing far above a world basis," says L. L. Winters.

About 82 per cent of the Iowa corn crop was merchantable this season, compared with 97 per cent last year, according to the government report.

Total holdings of wheat in country elevators and mills in California, Washington, Oregon, Nevada, and Utah on March 1 were 25,579,000 bu, compared with 12,493,000 bu last year.

Growing wheat in Indiana is spotted, according to an official report. Much damage has been done by freezing and thawing. The Kansas report said condition of wheat was good to excellent.

GOOD HAY SELLS WELL

Good timothy and clover mixtures sold well, the market cleaning up. Shippers took the common more freely and relieved the market. Arrivals were 22 cars timothy, 1 car Illinois prairie, 1 car alfalfa, 2 cars rye, and 3 cars wheat straw. The demand for straw was better. Prices follow:

U. S. grades—	No. 1.	No. 2.	No. 3.
Timothy	24@26	19@22	15@18
Tim. and clo., lt. mix	22@24	19@21	15@18
Tim. and clo., md. mx	21@22	17@20	14@16
Tim. and clo., hv. mx	20@22	16@18	14@16
Tim. and grs., lt. mx	21@22	18@20	15@18
Clover	18@20	15@17	13@15
Tim. and grs., hv. mix	18@20	16@18	14@16
Mixed grass	15@17	13@15	12@14
Alfalfa			20.00@28.00
Marsh hay, feeding			11.00@13.00
Marsh hay, packing			9.00@11.00
Western and southwestern prairie, Nos. 1 and 2			14.00@20.00
Straw—Rye			14.00@15.00
Oat			12.00@13.00
Wheat			11.00@12.00

CHICAGO GRAIN RECEIPTS

Official receipts of grain in carlots at Chicago Wednesday:

Wheat—	Nos. 1 and 2.	No. 3.	No. 4.	Lower grades.	Total cars.
Winter	7	5	....	2	14
Spring	5	1	....	1	7
Durum	1	1	....	....	2
Mixed	4	3	2	1	10
Total	17	10	2	4	33
Corn	4	45	50	47	146
Oats	22	35	7	2	66
Rye	15	....	....	....	15
Barley	..	4	2	....	6

METAL MARKETS.

NEW YORK, March 21.—COPPER—Steady; electrolytic, spot and futures, 14@14⅛c. TIN—Firm; spot and nearby, $59.00; futures, $57.62. IRON—Quiet; prices unchanged. LEAD—Quiet; spot, 9@9.75c. ZINC—Steady; East St. Louis, spot and nearby, 6.55@6.57c. ANTIMONY—Spot, 11.25c.

LONDON.—COPPER—Standard, spot, £68 5s; futures, £69 2s 6d; electrolytic, spot, £73 15s; futures, £74 5s. TIN—Spot, £297 12s 6d; futures, £296 17s 6d. LEAD—Spot, £39 7s 6d; futures, £38 10s. ZINC—Spot, £36 12s 6d; futures, £36 10s.

ST. LOUIS, Mo.—[Special.]—LEAD—Dull; 9.80c. ZINC—Slab quiet, 6.70c.

GASOLINE AND LINSEED OILS.

GASOLINE — Tank wagon, 19c; service station, 20c; machine, 39.9c. CARBON—Perfection, 11c; medium oil, summer black, 9.9c; do winter, 10c; standard furnace oil, 8c. LINSEED OIL—Raw, 1 to 4 brls, one delivery, $1.10; do boiled, $1.12. DENATURED ALCOHOL—55c. WHITE LEAD — 100 lb kegs, $15.00. TURPENTINE—$1.14.

Looking Beyond The Financial Statement

It is impossible to judge the soundness of a company's securities by its financial statement for any one year or even for several years.

In analyzing a business, it is necessary to consider competitive conditions, the position of each business in its relation to the general business cycle and many other internal and external influences which may have affected earnings in the past or which are likely to be important factors in the future.

Moody's Supervisory Service provides for thorough investigation before investing and includes an examination of all your investments and a detailed report regarding any changes which we would recommend. During the term of the Service you are kept advised through our confidential reports.

We cordially invite your inquiry.

Investors Everywhere use Moody's Ratings

MOODY'S INVESTORS SERVICE
JOHN MOODY, President
35 Nassau Street New York
CHICAGO BOSTON
PHILADELPHIA LOS ANGELES

PRODUCE MARKETS

Butter markets were generally somewhat firmer with fractional advances obtained in some instances in the east. New York reported the arrivals of 1,495 boxes of Argentine butter from England with 2,204 casks Danish and 150 casks Holland.

Fresh eggs were ¼c higher with a little improvement in the demand which offset liberal offerings. Receipts 19,658 cases. Sales of 8 cars April storage fresh firsts were made at 23¼@24c.

Live hens declined ½c while springs were 1c higher. Season for dressed poultry is over. Receipts 4 cars and 1,605 coops.

White potatoes were unchanged and Ohios 5c lower. Demand for the latter was slow. Receipts 51 cars with 278 cars on team track.

Department of agriculture reports 62 cars apples, 30 cars cabbage, 22 cars cauliflower, 24 cars celery, 18 cars grapefruit, 12 cars lemons, 72 cars lettuce, 32 cars oranges, 10 cars onions, 20 cars spinach, 18 cars tomatoes and 11 cars turnips on team track.

WHOLESALE CREAMERY BUTTER PRICES

	Chicago Whole milk.	Centralized.	New York.	Boston.	Philadelphia.
93 score	....	....	49¾	....	50
92 score	46¾	....	48¾	49	49
91 score	46¼	....	48	48½	48½
90 score	46	46¾-47	47½	48½	48
89 score	45½	46¼	47½	48	47½
88 score	45	....	47	47½	47
87 score	44½	....	46¾	47	46½
86 score	44	....	46	46½	....

BUTTER PRICES TO CHICAGO RETAILERS

Score—	Tubs.	Prints.	Cartons.
Best [92-94]	.49 -50	50½-51½	51 -52
Good [89-91]	.48 -49	49½-50½	50 -51

WHOLESALE CHEESE PRICES.

	Chicago.	*Wisconsin.	New York.	Philadelphia.
Flats	....	....	21 -22½	23 -24
Twins	.20 -20½	....	....	....
S. Dais	.20¾-21	21¼	23	23 -24
D. Dais	.20½-20¾	21	....	....
Y. Ams	....	....	24¾	....
Lghns	.20¾-21	20½	....	22¼-23½
Sq Pts	....	21¾	....	....

*Previous day.

POULTRY—WHOLESALE.

Live—			
Turkeys	22c	Roosters	17c
Hens	23c	Ducks	23@28c
Springs	29c	Geese	12@18c

EGGS.

Extras	27½@28½c	Dirties	21c
Ex. fresh	22¼@22¾c	Checks	20c
Misc. firsts	21½@22c		

VEGETABLES.

Beets, Texas, bu	$1.25@ 1.35
Cabbage, Wisconsin, bulk	35.00
Carrots, southern, brl	6.00@ 7.00
Cauliflower, California, crate	1.50@ 1.75
Celery, Florida, crate	3.00@ 3.75
Cucumbers, 2 doz., hothouse	4.00@ 5.50
Eggplant, crate	3.00@ 5.00
Lettuce, head, crate	2.50@ 3.25
Lettuce, leaf, box	.15@ .17½
Onions, sack, 10 lbs	1.50@ 3.25
Peppers, crate	4.00@ 6.50
Radishes, brls	2.00
Spinach, brls	3.50@ 5.00
String beans, hamper	4.00@ 5.50
Tomatoes, 6 baskets	2.50@ 5.00
Turnips, brl, southern	5.00@ 7.00

GREEN FRUITS.

Apples, brl	3.50@ 6.00
Cranberries, Cape Cod, box	3.00@ 3.75
Grapefruit, crate	3.00@ 4.50
Lemons, box	3.75@ 4.75
Oranges, box	3.00@ 6.25
Pineapples, crate	6.50@ 7.50

DRESSED BEEF.

	No. 1.	No. 2.	No. 3.
Ribs	25	20	10
Loins	35	28	13
Rounds	14	13	9
Chucks	12	10	7
Plates	11	9	5

POTATOES.

White, 100 lbs	$1.25@ 1.50
New, crate, Cuban	5.00
Sweet, Illinois, hamper	2.65@ 3.25

VEALS.

110@150 lbs	15@16c	90@110 lbs	12@14c
50@60 lbs	8@9c	140@175 lbs	7@11c
70@80 lbs	10@11c		

Trading Continues Light in Grain Futures

Business in grain futures on the Chicago Board of Trade on Tuesday was lighter than the previous day and larger than a week ago. Purchases, as reported by the grain future administration, for Tuesday, with comparisons, the last three ciphers omitted, follow:

	Tuesday.	Previous day.	Week ago.
Wheat	16,053	21,377	14,420
Corn	8,144	7,878	11,970
Oats	3,146	1,614	935
Rye	582	906	609
Total, bu.	27,925	31,775	26,934

Trading in grain futures in leading markets during February, as compiled by the grain futures administration, with the last three ciphers omitted, follow:

	February Wheat.	Corn.	All grain Feb.	Jan.
Chi Bd of T.	348,099	306,626	707,304	795,617
Chi open Bd.	20,721	12,662	34,037	33,591
Minneapolis	24,423	....	32,063	33,175
Kans City	12,239	12,427	24,694	32,351
Duluth	6,219	....	9,347	9,625
St. Louis	4,605	4,917	9,522	9,037
Milwaukee	808	1,218	2,691	3,195
Total, bu.	417,114	337,850	819,678	916,490

ROSIN AND TURPENTINE.

SAVANNAH, Ga., March 12.—TURPENTINE—Steady, 94½c; sales none; receipts, 148 casks; shipments, 223; stock, 8,457. ROSIN—Steady; sales 236 brls; receipts 738; shipments, 140; stock, 62,030. Quote—B, D, E, F, G, H, $4.60; I, K, M, $4.62½; N, $4.75; W. G, $5.70; W. W. X, $6.15.

PLAYGROUND FOR BEVERLY HILLS TO COVER BLOCK

BY AL CHASE.

Preliminary steps have been taken whereby Beverly Hills is to have another attractive small park and playground. Title was taken yesterday by the Ridge park district commissioners to the north part of the block bounded by 100th, 101st, Longwood drive and Winchester avenue. The Catholic bishop of Chicago was paid $25,000 for the 151x362 lot.

Condemnation suits have been filed to secure the balance of the block. The park will have a frontage on Longwood and Winchester of 650 feet each and on 100th and 101st of 362 feet. There is another attractive bit of open space three blocks north, called Ridge park.

Louis Kanter bought the sixty flats at 4116-26 Sheridan road from William Pickel for a reported $335,000, subject to $207,000. Isidore Fried was attorney for the buyer.

Plan $475,000 Warehouse.

Contracts were let yesterday and work is to start at once on a six story warehouse and office building, to cost $475,000, and to occupy the entire block of west frontage on Talman, extending from Washington boulevard to Park avenue and east to the Chicago and Northwestern tracks. It will be erected by the A. J. Lindemann & Hoverson company of Milwaukee, makers of various kinds of stoves and ranges, from plans by Architect Paul Gehrhardt.

The stove concern will use two or three floors and rent the balance. There'll be offices on each floor on the boulevard side of the new building, with the balance of the space for warehouse purposes. The property, 190 feet on Talman and 80 feet on both Washington and Park, was bought from the Northwestern railroad for $45,000. The buyer is one of the oldest concerns of its kind in the middle west, having operated a factory in Milwaukee for forty years. It has maintained a Chicago branch at 620 Orleans for thirty years. George W. Rue is manager.

South State Street Lease.

Jacob Abelson, radio store owner, has leased the four story building at 500-10 South State, 75x101, for fifteen years from May 1 from George M. Butler, Harriet B. Minns, and Anne Butler Hutton, through Dibblee & Manierre, at a term rental of $222,000. The rent will be $12,000 annually for the first two years, then $13,500 for three, $15,000 for five, and $16,500 annually for the last five.

The thirty apartments at 7515-23 Sheridan road, lot 80x175, have been sold by Gath P. Freeman of Richmond, Ind., to I. Blume and I. Berger for a reported $180,000, subject to $137,500. Baird & Warner were brokers. This was a Torrens deal.

Barney Appel has bought the twenty-four flats at the northeast corner of Vincennes and 49th from Charles Bohatec for a reported $116,000, subject to $78,500. Isador Becker was attorney.

Building Permits

Seventeen permits were issued yesterday with a total valuation of $456,200. They included:

Independence-blvd., 1244-46, 3 story brick apts., J. W. Schulman, owner; W. H. Pruyn Jr., arch.	$40,000
N. Paulina-st., 5001-05, 3 story brick old people's home, Bethany Home, owner; J. B. Nydin, arch.; G. Johnson, mason	45,000
S. Kedzie-av., 4100, 1 story addition to boiler house, Crane Co., owner; Graham - Anderson - Probst - White, archs.; T. G. Gase Co., mason and carp	195,000
Langley-av., 8042, 3 story brick apt., W. A. Joyce, owner; W. H. Lautz, arch.; Olson-Berg, masons; Erickson-Christianson, carps	20,000

Expect Light Movement of Early Spring Lambs

A considerable decrease from last year in the market supply of early spring lambs in April, May, and June is indicated in the principal early lambing sections, according to a report from the department of agriculture. On the other hand, the July and August supply promises to be larger than last year.

Conditions in California, Arizona, Kentucky, and Tennessee, which furnish the greater part of the early spring lambs, have been unfavorable. In the corn belt and the northwest, which furnish the July and August run, the outlook is better than a year ago.

California may be able to furnish 175,000 lambs, against 275,000 last year. Arizona may have 60,000. In Tennessee the number of ewes is 3 per cent less than in 1923, and unusual losses are reported in Kentucky. Missouri reports indicate an 8 per cent increase in lambing and Illinois 10 per cent.

Norfolk & Wesetrn Gets Lease Proposal

Philadelphia, Pa., March 12.—Reports that the Pennsylvania railroad contemplated leasing the Norfolk and Western railway took definite form today when the Norfolk and Western announced that it had received a communication from the Pennsylvania suggesting the advisability of such a step. A committee was authorized to confer with a similar committee of the Pennsylvania. The Norfolk and Western directors in a statement said any lease would be on terms which would preserve the operating identity of the Norfolk and Western. If terms can be agreed on the matter will be presented to the interstate commerce commission.

Own Your "Own" Apartment
IN A 100% CO-OPERATIVELY OWNED BUILDING

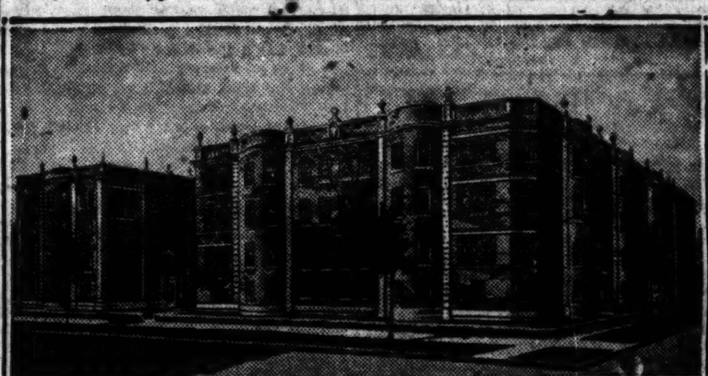

800 Michigan Avenue, Corner Kedzie Avenue
Phone Evanston 5798 or McKinnie & Co., Realtors, 527 Main St., Evanston
39 APARTMENTS, 4's, 5's, 6's AND 7's
SPECIAL TERMS ON 4-ROOM APARTMENTS
Educational facilities unsurpassed. 20-minute transportation to the Loop
PRICES—$4,200 up to $7,700. Agent on premises every day.
We will rent a few choice four-room apartments.
ALSO
New 45-Apartment Building Sunnyside 7496
5501 Winthrop Ave., Corner Catalpa—Edgewater Location
W. W. TARR & CO.
Standard Trust Bank Bldg., 112 W. Adams St. Suite 1217. Tel. Randolph 5357

INVESTMENTS DE WOLF APPROVED BONDS

Thirty-five years of experience safeguards the selection of "De Wolf Approved" Bonds

Of Value to Investors—

Every person who buys or contemplates buying bonds, stocks or similar investments should have the three articles described below. We will gladly send them to any investor on request. No charge or obligation. Merely return name and address.

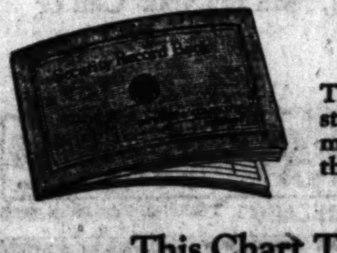

A Security Record Book

This new Record Book was designed after much study of others. It contains complete blanks and much useful information for the investor.

This Chart Tells Bond Yields

It is extremely simple and easy to use, and for ordinary purposes takes the place of the elaborate tables for which investors have had to pay $2.50 to $5.

Sound Investing

Financial independence can be reached by almost anyone who will follow the accepted principles so clearly and briefly laid down in this 24-page booklet.

Please send me, without obligation:
☐ Security Record ☐ Bond Chart ☐ "Fundamentals"
Name.......
Address.......

DeWOLF & COMPANY, INC. *Investment Bonds*
ESTABLISHED 1880
Bank Floor Offices
Cor. Monroe & Dearborn, Chicago, Telephone State 6800
Cor. Broadway & Wisconsin, Milwaukee, Telephone Broadway 4975

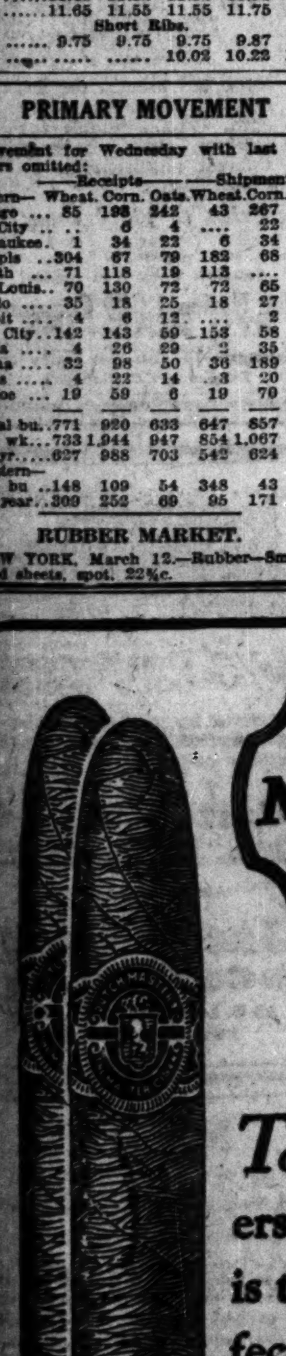

DUTCH MASTERS CIGAR

To millions of smokers DUTCH MASTERS is the name of a perfectly blended cigar

Dutch Masters Cigar is made by Consolidated Cigar Corporation, New York
Distributed by P. J. RUBEY CO. Chicago, Ill.

Belvedere 2 for 25c

WATER

Now and Always, the Most Necessary Public Service

SO QUIETLY efficient is the community "water works" that people expect dependability from it with little or no appreciation of its problems or business aspects.

Because water bills are paid about like taxes, and because when once established, costs of operation are unusually steady, earnings from water properties are remarkably constant. To own a water system in a prosperous community, is to own the most stable business in that community.

THE AMERICAN WATER WORKS AND ELECTRIC COMPANY owns and operates 26 such systems—the largest group in the country. In all the years of the operation of these water properties as a group, for more than a generation, no investor in securities of the company has ever lost a dollar of principal or interest as the result of any failure or default of any water company.

We have for distribution a limited number of interesting booklets about this most essential public service.

P. W. CHAPMAN & CO. INC.
116 S. La Salle St., CHICAGO — 42 Cedar Street, NEW YORK

P. W. CHAPMAN & CO., INC., 116 S. La Salle St., Chicago.
Please send me without obligation Booklet: "The Most Essential Public Service."
Name.......
Address.......
City....... State.......

NOTABLY ATTRACTIVE INVESTMENTS — *To Yield About 5¼% to 6¾%*

Amply secured both from the standpoint of assets and earnings, and yielding a liberal return, hydro-electric and other public utility bonds are notably attractive investments for banks, private investors, executors and trustees. Our long experience as executive managers for many leading public utility companies should be a valuable guide to investors selecting conservative bonds of this class.

We shall be pleased to send you our Investment List calling attention to issues now available at prices to yield about 5¼% to 6¾%.

STONE & WEBSTER
Incorporated
First National Bank Bldg.
Telephone Randolph 2700
NEW YORK CHICAGO BOSTON

FOR RENT
$2.00 Per Sq. Ft.
21st Floor 7900 Sq. Ft.
CONSUMERS COMPANY BLDG.
N. W. Corner State and Quincy
9 Year Lease
HOOKER & SLOSSON
140 So. Dearborn St. Randolph 0747

Real Estate Loans

Construction and Refunding Business properties, Residences, Apartments, Bungalow and Cooperative Apartments.

We have unlimited funds for this type of loan, on 5, 10 and 15 year terms.

Low Rates · Easy Payments

Special funds are available for institutional loans such as hospitals, churches, and fraternal order buildings.

REAL ESTATE LOAN DEPARTMENT
Arthur B. Cody, Hiram S. Cody } Managers

CHICAGO TRUST COMPANY
Southeast Corner Monroe and Clark

To Holders of EMPIRE GAS AND FUEL COMPANY

First and Refunding Convertible Fifteen Year 7½% Gold Bonds, Series "A", Dated May 1st, 1922.

NOTICE IS HEREBY GIVEN that Empire Gas and Fuel Company will, on May 1st, 1924, pay to Halsey, Stuart and Company, Inc., as Sinking Fund Agent for the Company for its First and Refunding Convertible Fifteen Year 7½% Gold Bonds, Series "A", dated May 1st, 1922, and secured by Indenture to The Equitable Trust Company of New York, as trustee, cash sufficient to retire, at prices not exceeding 106½% of the principal amount thereof, plus accrued interest to May 1st, 1924, $450,000 principal amount of such bonds, and it is the intention of such Sinking Fund Agent to apply such cash to the purchase of such bonds, in accordance with the terms of said Indenture, at prices not to exceed that above mentioned. Proposals are invited to be made to such Sinking Fund Agent for the sale of such bonds on May 1st, 1924, at not to exceed such prices. All proposals should be securely sealed, should be addressed to "Halsey, Stuart & Co., Inc., Sinking Fund Agent, Series 'A' Bonds, 14 Wall Street, New York City", shall be for all or any part of the bonds offered, whether so expressed or not, and must be received by such Sinking Fund Agent not later than March 27th, 1924, at 3 P. M. Advices as to bonds accepted will be mailed by such Sinking Fund Agent on or before March 31st, 1924.

EMPIRE GAS AND FUEL COMPANY
By HENRY L. DOHERTY, President.
Dated, March 13th, 1924.

CHICAGO AND NORTHWESTERN RAILWAY COMPANY.

NOTICE OF ANNUAL MEETING.

The annual meeting of the stockholders of the Chicago and North Western Railway Company will be held at the office of the company, 226 West Jackson Boulevard, in the City of Chicago, Illinois on Tuesday, April 8, 1924, at eleven o'clock A. M., for the election of directors and the transaction of such other business as may come before said meeting.

Transfer books will be closed on Friday, March 7, 1924, at the close of business on that day, and will be reopened on Wednesday, April 9, 1924.

Dated February 15, 1924.

WILLIAM H. FINLEY, President.
JOHN D. CALDWELL, Secretary.

Treasury Department, Bureau of Engraving and Printing, Washington, D. C., March 1, 1924. Sealed proposals are invited to furnish Dextrine, Oils, Textiles, Dry Colors, Paper Boxes, Paper and Check Paper, during the fiscal year beginning July 1, 1924. The right is reserved to reject any or all bids or parts of bids. Samples of Dextrine, Oils, Textiles and Dry Colors must be received at the Bureau of Engraving and Printing not later than 2 P. M., Wednesday, April 9, 1924. Samples of Paper Box Blanks, Paper and Check Paper, must be received not later than 2 P. M., Monday, April 7, 1924. Blank forms with specifications for proposals, giving dates on which the bids for the several schedules will be opened, and further information will be furnished on application to Paul E. Twyman, Assistant Director.

Heitman Bond & Mortgage Co.
Third Floor—Otis Building
10 South La Salle Street, Chicago
Phone Main 0150
Legal Investments for Old Age, Widows & Children

AMERICAN CAN COMPANY
Preferred Stock

A quarterly dividend of one and three-quarters per cent has been declared on the Preferred Stock of this Company, payable April 1st, 1924, to Stockholders of record at the close of business March 14th, 1924. Transfer Books will remain open. Checks mailed.

R. H. ISMON, Secretary & Treasurer.

URGENT COVERING BY BEARS GIVES FRANC A BOOST

YESTERDAY'S AVERAGES

	High.	Low.	Last.	Net chge.
25 railroads	61.26	60.61	60.94	+ .13
25 industrials	111.64	110.86	111.05	— .01
50 stocks	86.45	85.73	85.94	+ .06

The New York Times.

New York, March 12.—[Special.]—Today was not an occasion on which prices in different markets moved similarly under a common impulse. It presented such divergency of movement as a fall of 2⅛ cents a bushel in wheat and a half cent per pound decline in cotton, a mixture of advances and declines on the stock exchange and a recovery of great rapidity in the French franc.

Each of these markets was governed by influences peculiar to itself. The stock market again reflected in its conflicting and unimportant changes, merely the surface operations of the kind of professional speculation which always comes in sight with the market at slack-water.

Franc Alone Consistent.

It was the market for franc exchange which moved consistently. Its violent recovery was under way in Europe before New York began business, and under the influence of the positive news of a £5,000,000 London credit opened for the French government's account.

New York's exchange market followed suit. Opening at an overnight advance of ⅛@¼c, the franc ran up nearly ¼c further, mostly under what seemed to be urgent "bear covering," but also with other strong buying for the rise. At the price thus reached the franc stood ⅝c above the year's low price of Saturday; it had recovered in three days more than half of the 1⅜c decline scored between Jan. 2 and March 10.

Recovery Is Natural.

That the latest trading today should have brought a slight reaction from the extremely rapid earlier advance was entirely natural; there was no formal announcement of the American credit for France until after business hours. But the market's trend was unmistakable. It had all the signs, familiar to speculative markets, of a spell that had been broken and a position that had been reversed. Presently every one will be discussing the absurdities and extravagance which have distinguished discussion of the falling franc in the last three months.

The weakness of the cotton market occurred in spite of a rather general belief in the cotton trade that spinners' purchases had increased considerably since cotton went below 29c at the opening of this month.

Kresge Department Stores Acquires Another Link

A transaction, said to involve $4,000,000, was completed yesterday by Kresge Department Stores, Inc. It was the purchase by this corporation of the Palais Royal, a department store in Washington, D. C., established forty-five years ago by Abraham Lisner. The purchase include the land and building occupied by the store. The Kresge concern was incorporated last August and is controlled by S. S. Kresge, also head of the 5 and 10 cent chain bearing his name. The first department store unit was the store of L. S. Plant & Co., Newark, N. J. An additional investment of $2,000,000 is in contemplation to provide additional space for the Newark establishment. Mr. Kresge, in a statement yesterday, said he expected to add other stores in various cities to the new corporation's holdings. He expressed confidence in the business outlook.

IN FOREIGN STOCK MARKETS.

LONDON, March 12.—Bar silver, 33⅝d per ounce. Money, 2¼ per cent. Discount rates, short bills, 3 3-16@3¼ per cent; 3 month bills, 3 1-16@3¼ per cent.

PARIS.—Trading was heavy on the bourse today. Exchange on London, 104f 90c. Five per cent loan, 69f 50c. The dollar was quoted at 24f 50c. Three per cent rentes, 57f 60c.

NEW YORK CURB TRANSACTIONS

Wednesday, March 12, 1924.

Day's sales 299,700
Bonds, par value $557,000

INDUSTRIALS.

	Sales.	High.	Low.	Close.
Acme Coal, new	1,300	2⅛	2	2⅛
Am Cot Fab pfd	200	98	97	97
Armour Ill pfd	10	82	82	82
A Daniels Mid	100	22½	22½	22½
Atlantic Frt w i	200	1⅝	1⅝	1⅝
Bridgeport M	200	11¼	11	11¼
B-A Tob reg	400	22	22	22
Do coupon	1,200	22⅛	22	22
Candy Prod	5,200	2⅛	2	2⅛
Cent Ter Sug pf	100	4⅛	4⅛	4⅛
Cent C I Pipe	100	30	30	30
Childs Co new	600	36⅝	35½	36⅝
Colo Power	20	30⅝	30	30
Com Inv Trust	100	34⅝	34⅝	34⅝
Conti Tob Inc	100	24	24	24
Cuba Co	700	39⅝	39⅝	39⅝
D L & W Coal	25	90	90	90
Dubilier C & R	4,700	28¼	27⅝	28¼
Durant Motors	600	25	24¼	25
Doehler Die Cts	1,600	23	22	23
Gillette Razor	30	273	272	273
Glen Alden Coal	200	85⅝	85½	85½
Goodyear Tire	300	10⅝	10⅝	10⅝
Haseltine Corp	1,400	16⅝	16½	16⅝
Hud & Man	400	10⅝	10½	10½
Int Concrete	100	11⅝	11⅝	11⅝
Jordan Mot	1,000	29⅝	29¼	29⅝
Kresge Stores	1,000	53	52⅝	52⅝
Lehigh Coal Sal	350	84⅝	81½	81½
Lehigh Pwr Sec	900	47⅝	45⅝	47⅝
Leh V Coal w i	500	32⅝	32½	32½
Libby McN new	500	5⅛	5⅛	5⅛
Mesabi Iron	1,500	6⅛	6	6
N Y Tel pfd	25	110¼	110¼	110¼
Paige Det Mot	300	17	16½	17
Pyrene Mfg	100	12¼	12¼	12¼
Radio Corp	2,800	4⅛	4⅛	4⅛
Do pfd	500	4⅛	4⅛	4⅛
Reo Truck	100	17⅝	17⅝	17⅝
*Southern C & I	5,000	11	10	11
Stutz Motor	200	10	10	10
Swift Inter	1,300	20¼	20¼	20¼
United Bakeries	100	49¼	49¼	49¼
Do pfd	100	88¼	88¼	88¼
Un Profit Shar	200	7	7	7
Un Retail Candy	600	4⅝	4½	4⅝
U S Distributing	600	28	27½	27½
U S L & H pfd	100	1½	1½	1½
Univ P & R	100	14½	14½	14½
Ward Baking B	900	17⅝	16⅝	17⅝
Do pfd	200	82¼	81½	82¼
Waring Hat Mfg	100	8	8	8
White Rock new	100	10	10	10
Yellow Taxi N Y	300	31½	31½	31½

STANDARD OILS.

	Sales.	High.	Low.	Close.
Ang-Am Oil	4,300	17⅝	17	17⅝
Borne Scrymser	400	265	254	257
Buckeye P L	40	70⅝	70⅝	70⅝
Cheesebrough	60	410	402	410
Cumberland P	20	135	135	135
Eureka P L	40	101	100½	101
Humble Oil	900	43	42⅝	42⅝
Imp Oil Canada	185	109	108	109
Indiana P L	20	95	95	95
Inter Pet	3,700	20⅛	20	20
Nat Trans	100	22½	22½	22½
Ohio Oil	600	72½	70	72½
Penn Mex Fuel	300	38⅝	36	36
Prairie O & G	2,230	253½	245	250
Prairie P L	430	106	105⅝	106
Solar Ref	50	207	205	205
Southern P L	10	95½	95½	95½
Southwest Penn	60	88	87½	88
S O of Ind	6,000	62½	62	62
S O of Kansas	300	44	43⅝	43⅝
S O of Kentucky	200	113	112⅝	112⅝
Stand Oil Neb	160	242	232	239
Stand Oil N Y	300	43⅝	43¼	43¼
Swan & Finch	60	64½	63	64½
Vacuum Oil	800	64¼	63⅝	63⅝

INDEPENDENT OILS.

	Sales.	High.	Low.	Close.
Ark Nat Gas	600	6	5⅝	5⅝
Boston Wyoming	100	1	1	1
Carib Syndicate	400	5	4⅝	5
Cities Service	150	149	148	149
Do pfd	300	73	72⅝	73
Do scrip	45,000	90	88	89
Do cash scrip	2,000	72	71	72
Creole Syndicate	2,900	3⅛	2⅝	2⅝
Federal Oil	1,000	.28	.28	.28
General Pet	200	43⅝	43½	43⅝
Granada Oil	300	.50	.50	.50
Gulf Oil	900	60⅝	60½	60½
Gulf States Oil	100	1⅛	1⅛	1⅛
Lago Pet	2,400	3⅛	3	3
Livingston Oil	1,000	.15	.15	.15
Mexican Panuco	200	.94	.93	.94
Mexico Oil	3,000	.16	.15	.15
Mtn Producers	1,000	18⅝	18⅝	18⅝
Mutual Oil ctfs	6,800	12⅝	12½	12½
New Bradford	100	5⅛	5⅛	5⅛
N M & A L Co	400	8⅛	8	8⅛
Omar Oil	100	.73	.73	.73
Peer Oil	100	2⅝	2⅝	2⅝
Penn Beaver	1,200	.50	.49	.50
Pennok Oil	400	13⅝	13⅝	13⅝
Ryan Consol	100	4⅝	4⅝	4⅝
Salt Creek	900	22½	22	22
Salt Creek Cons	100	8⅛	8⅛	8⅛
Sapulpa Ref	300	2	2	2
Seabd Oil & Gas	5,100	1¹⁄₁₆	1	1¹⁄₁₆
U S Cities Corp	100	23	23	23
Wilcox Oil	2,300	7	7	7
"Y" Oil & Gas	1,000	.09	.09	.09

MINING.

	Sales.	High.	Low.	Close.
Butte & West	2,000	.16	.16	.16
Caledonia Mn Co	1,000	.07	.07	.07
Candelaria Mng	10,000	.02	.01	.01
Cenario	500	2⅛	2⅛	2⅛
Cons Cop Min	800	2⅝	2⅝	2⅝
Cortez Silver	8,300	.69	.67	.69
Crown Reserve	400	.60	.60	.60
Diam Blk Butte	1,400	.10	.09	.10
Emma Sil Mines	2,000	.01	.01	.01
Fortuna	11,000	.08	.07	.07
Goldfield Flor	1,000	.19	.19	.19
Hard Shell Mng	19,000	.02	.02	.02
Harmill Div Min	1,000	.03	.03	.03
Hollinger G Mine	200	11⅝	11⅝	11⅝
Howe Sound Co	100	2⅝	2⅝	2⅝
Ind Lead Mines	1,000	.12	.12	.12
Kelly Extension	2,700	.72	.71	.72
Kerr Lake	600	1⅝	1⅝	1⅝
Lone Star	3,000	.04	.03	.03
McK Dar Sav	2,000	.16	.16	.16
Mason Valley	1,200	1⅝	1⅝	1⅝
Mizpah Ext	2,000	.06	.06	.06
Mohican Cop	2,000	.30	.30	.30
National Tin	3,000	.11	.10	.10
New Dominion	5,300	2⅝	2⅝	2⅝
Ohio Copper	600	.78	.77	.77
Plymouth Lead	1,000	.36	.36	.36
Red Warrior	3,000	.30	.27	.30
Silver Dale	11,000	.05	.04	.05
Tech Hughes	3,600	1¼	1¼	1¼
Tonopah Divide	1,000	.36	.36	.36
Tonopah Exten	1,700	1⅝	1¹¹⁄₁₆	1⅝
Tonopah Mng	800	1⅝	1¹⁄₁₆	1⅝
United Eastern	400	.90	.88	.90
Walker Min	100	3	3	3
Wenden Cop Min	500	1¹⁄₁₆	1¹⁄₁₆	1¹⁄₁₆
Wettlaufer Lor	2,000	.24	.23	.24
Yukon Gold	200	.62	.62	.62

BONDS.

No. thous.		High.	Low.	Close.
2	Allied Packer 6s	65	65	65
3	do 8s	75	74	75
5	Aluminum 7s '25	102¾	102¾	102¾
2	do 7s 1933	106⅝	106⅝	106⅝
5	Am Gas & Elec 6s	94⅝	94⅝	94⅝
5	Am Rolling Mills 6s	99⅝	99⅝	99⅝
11	Am Sumat Tob 7½s	97⅝	97½	97⅝
1	Am Thread Co 6s	103	103	103
32	Anaconda Cop 6s	102⅛	102	102⅛
5	Anglo-Am Oil 7½s	102⅛	102	102
9	Assoc Sim Hdwe 6½s	91¼	91	91¼
11	Beth Steel 7s 1935	103¾	103	103¾
2	Can Nat Ry eq 7s	107¼	107¼	107¼
5	do 5s	99⅝	99⅝	99⅝
13	Chi Un Sta B 5s w i	98	97⅞	98
7	Cities Service 7s C	94¼	94¼	94¼
6	do 7s D	90⅝	90⅝	90⅝
1	Con Gas Balt 6s	103½	103½	103½
3	Con Textile 8s	87¼	87¼	87¼
10	Cuban Tel 7½s	106⅝	106⅝	106⅝
5	Cudahy Packing 5½s	87½	87½	87½
7	Det City Gas 6s	100⅝	100⅝	100⅝
2	Detroit Edison 6s	104	103⅞	104
2	Fed Sugar 6s 1933	99⅝	99⅝	99⅝
5	Fisher Body 6s '28	100¼	100⅛	100⅛
5	Hood Rubber 7s	101½	101½	101½
10	Internat Match 6½s	93½	93½	93½
14	Kennecott Cop 7s	104	103⅝	103⅝
10	Leh V Co 1st and ref mtg 5s 1934	97	96⅝	96⅝
5	Lehigh Val Harb 5s	96⅝	96⅝	96⅝
2	Manitoba 7s	97	97	97
12	Market St Ry 7s	99⅝	99⅝	99⅝
1	New Or Pub Svc 5s	83¼	83¼	83¼
2	Nor States Pow 6½s	98⅝	98⅝	98⅝
13	Penn Pow & Lt 5s	88⅝	88½	88⅝
1	Phil E 5½s 1947	100½	100½	100½
10	Pub Svc Cor N J 7s	105½	105⅜	105½
15	Pure Oil 6½s	95½	95½	95½
4	Solvay & Cie 8s	104	104	104
2	Stan Oil N Y 7s '25	101⅛	101⅛	101⅛
1	do 7s 1928	105¼	105¼	105¼
2	do 6½s	106⅝	106⅝	106⅝
13	Un Elec L & P 5½s	95⅝	95⅝	95⅝
3	United Oil Prod 8s	73⅝	73	73⅝
2	Vacuum Oil 7s	106⅝	106½	106⅝
2	Virginian Ry 5s	93½	93½	93½
3	Webster Mills 6½s	101½	101½	101½

FOREIGN.

No. thous.		High.	Low.	Close.
177	Argentine 6s 1957	89⅝	89¼	89⅝
3	Swiss 5½s	99⅝	99½	99⅝
30	U S Mex 4s ctfs	30	29½	30

COTTON MARKETS

NEW YORK, March 12.—COTTON—Early rallies were checked by increased offerings. After selling up to 29.09c, May contracts broke to 28.21c in the late trading under liquidation from continued complaints of poor demand for cotton goods. May closed at 28.30c, with the general market closing steady at net declines of 25@60 points. Prices follow:

Months.	High.	Low.	Close.	Prev. close.	Last year.
March	28.77	28.05	28.05	28.59	31.00
May	29.08	28.25	28.38	28.87	31.23
July	28.38	27.58	27.67	28.23	30.48
October	25.80	25.30	25.33	25.65	26.70
Dec	25.44	25.01	25.06	25.46	26.20
Jan	25.05	25.00	25.00	25.00	25.91

Spot, quiet; middling, 28.35c. Exports today were 2,203 bales, making 4,473,648 so far this season. Port receipts, 7,734 bales. United States port stocks, 718,193 bales.

NEW ORLEANS, La., March 12.—COTTON—Futures closed steady at net decline of 32 to 65 points. Prices follow:

Months.	High.	Low.	Close.	Prev. close.	Last year.
March	29.50	28.65	28.68	29.33	30.80
May	29.18	28.35	28.43	28.98	30.74
July	28.23	27.39	27.50	28.04	30.32
Oct	25.28	24.75	24.78	25.12	26.29
Spot					25.30

Spot steady, 50 points down. Sales on the spot, 302 bales; to arrive, 623; receipts, 3,524; stock, 160,791. Low middling, 26.75c; middling 28.75c; good middling, 29.87c.

LIVERPOOL.—COTTON—Spot, increased demand; prices steady. Good middling, 17.59d; fully middling, 17.14d; middling, 16.69d; low middling, 15.84d; good ordinary, 14.84d; ordinary, 14.34d. Sales, 7,000 bales, including 4,900 American. Receipts, 4,000 bales, including 3,800 American. Futures closed steady. March, 16.91d; May, 16.82d; July, 16.52d; September, 15.36d; October, 14.91d; December, 14.53d; January, 14.45d.

DRY GOODS AND GARMENT NEWS

[Copyright: 1924: Fairchild News Service.]

NEW YORK.—There was fair trading in the local gray goods market, but the weakness manifested by spot cotton was responsible for interest in cloths waning later. Until that time there was some good business put through at unchanged prices. Quotations on popular print cloth constructions were as follows: 64x60, 5.35 yards to the pound, 9c; 68x72, 4.75 yards to the pound, 10⅝@10¾c; 72x76, 4.25 yards to the pound, 12c; 80x80, 4 yards to the pound, 13⅛c.

NEW YORK.—Difference of opinion is said to exist in the inner councils of the International Ladies' Garment Workers' union as to the advisability of admitting to membership of the organization as an affiliated body the Amalgamated Knit Goods Workers' union. Opponents of the acceptance assert the responsibility entailed will prove burdensome.

COTTONSEED OIL.

NEW YORK, March 12.—COTTONSEED OIL—At new low for the season, 18@28 points off. In addition to May liquidation, refiners were free sellers of July against crude purchases. Easier lard and grains were factors. Sales, 28,600 brls. Prime crude, 8.05@8.25c; prime summer yellow, spot, 9.45@9.70. March closed 9.40c; May, 9.55c; July, 9.96c, all bid.

LABOR BEGINNING TO HEAR CALL OF GREAT OUTDOORS

BY SCRUTATOR.

With employment again on the upgrade in the middle west and the seasonal shifting of workers in prospect, the subject of labor turnover becomes of immediate interest.

Spring restlessness is felt in the great majority of industrial plants. Common laborers, who enter the foundries and factories in the cold months, feel the urge of the outdoors and listen to old man Hookey, who used to peer in the schoolhouse window. The bait usually is a building job for the laborer instead of the fishing pole and can of worms that caused so many of us to fall from grace in kite or marble time.

Addressing the local Society of Industrial Engineers the other night, M. Howard Montgomery urged more honey and less vinegar in the foreman's lunch basket and expressed a doubt whether many executives appreciate the cost of hiring and firing. He presented an estimate worked out after two years' study by a west side concern employing 350 men. He gave it for what it was worth, adding that he thought it reasonable after about twenty-five years of experience in shop and foundry practice. Here it is, the cost of hiring and firing a man: Advertising, 50 cents; clerical work, 75 cents; instructing new workers, $5.50; wear and tear on equipment, $12; loss in production, $25.50; defective work, $12; accidents, $3; interest on equipment, 50 cents; total, $59.75.

Mr. Montgomery said that industry will never be free from labor turnover, but at $50 per shift the cost is now excessive. He suggested a better reflection of company policies by foremen, to be obtained by education of the foremen.

As to any prospect of labor shortage he remarked: "There is a whole lot being said for and against the proposed immigration bill before congress at this time. Several of our aldermen are trying to influence the committee. What is it all about? Last year many, in fact all, of the large employing concerns found it possible to secure two and three men for every job they had, and most of these concerns employ only those who are citizens of the U. S. A. and physically fit. Does that indicate a shortage of labor?"

The answer may be found in the production records of 1923 and 1924 as given out by the department of commerce and estimated in the various federal reserve bulletins.

One of the most interesting and instructive suggestions for an intelligent mobilization of American labor resources was made recently by Mr. W. R. Ingalls in Mining and Metallurgy.

Discussing what is to become of the bituminous coal miners who are to be dispensed with as the new wage agreement between the union and operators closes down more mines, in addition to the 4,000 now down and out, Mr. Ingalls suggested that the United Mine Wokers has plenty of money and (in the person of Mr. Lewis) plenty of brains, with Gompers able to help.

Recalling how laborers in pre-war Russia used to band themselves together, elect leaders, and then make contracts for jobs all over the empire, proceeding from one place to the other as the demand arose, Mr. Ingalls suggests that a similar peaceful army of industry might be formed from the ranks of superfluous miners, single men especially.

MONEY AND EXCHANGE

Money in Chicago firm at 5@5½ per cent on collateral; commercial paper, 4¾@5 per cent, 5@5½ per cent over the counter; bankers' acceptances, 4@4½ per cent; New York exchange by wire, par; by mail, 14@23c discount. Chicago bank clearings yesterday were $107,700,000, compared with $107,000,000 week ago and $105,500,000 a year ago.

NEW YORK MONEY MARKET.

NEW YORK, March 12.—Prime commercial paper, 4¾ per cent. Bar silver, domestic, 64¼c. Mexican dollars, 49c. Call money easier: high, 4¼; low, 4¼; ruling rate, 4¼; closing bid, 4¼; offered at 4½; last loan, 4¼; call loans against acceptances, 4; time loans steady: mixed collateral, 60-90 days, 4¾; 4-6 months, 4¾.

FOREIGN EXCHANGE.

Closing foreign exchange in amounts of $25,000 or over between banks, as quoted by the Illinois Merchants' Trust company:

London—	Mch. 12.	Mch. 11.	Wk. ago.	Yr. ago.
Cables	426¾	426¾	430¼	471¼
Checks	426⅝	426⅝	429⅝	471
Paris—				
Cables	4.20½	3.84	4.10	6.04
Checks	4.20	3.83½	4.09½	6.03½

The following quotations are for checks:

Italy	4.21	4.18½	4.30½	4.80
Antwerp	3.46	3.18	3.55	5.24
Swiss	17.29	17.21	17.32	18.67
Holland	37.25	37.10	37.27	39.60
Sweden	26.30	26.17	26.16	26.60
Norway	13.55	13.42	13.68	18.05
Denmark	15.47	15.42	15.81	19.10
Spain	12.70	12.22	12.21	15.54
Austria	.00145	.00145	.00145	.00145
Greece	1.50½	1.50½	1.64	1.15
Roumania	.55	.53	.53¾	.48
Jugo-Sl	1.25	1.24½	1.27	1.08
Czecho-Sl	2.90	2.89	2.90	2.98
Finland	2.54	2.54	2.55	2.77
*Canada	33.75	34.69	32.50	20.00
Argentina	34.13	34.13	34.23	37.35
Brazil	12.05	12.05	12.15	11.38
Shanghai	71.85	71.25	71.50	75.50
Hongkong	51.00	50.75	50.90	55.00
Japan	45.10	45.10	46.15	48.75
Chile	10.25	10.20	10.00	12.50
Bulgaria	.75	.75	.77	.85
Singapore	50.75	50.75	50.75	54.75

*Per thousand discount. All other quotations are values in American cents.

U. S. TREASURY STATEMENT

WASHINGTON, D. C., March 12.—The following is a statement of the condition of the United States treasury on March 10:

Income to date this year	$2,459,594,754
Income to date last year	2,372,582,023
Increase	87,012,731
Income over outgo this year	38,572,657
Outgo over income last year	66,026,682
Balance general fund today	252,343,082
Balance general fund previous day	252,203,432
Increase	139,650

RAILROAD NOTES

Declaring its trains may be excluded from the Kansas City passenger terminal after March 31, the Missouri, Kansas and Texas asked the interstate commerce commission to intervene in its controversy with the Kansas City Terminal railway. The road is successor to the old Missouri, Kansas and Texas, upon which a federal receivership recently terminated. The old contract, the road claims, involved excessive charges which the terminal company is endeavoring to collect. The commission is asked to fix a fair charge.

From March 1 to 8, inclusive, cars loaded on the Milwaukee and received from connections totaled 44,368, as compared with 47,632 last year. Burlington reports for same period cars loaded on the system and received loaded from connections totaled 36,808, against 41,515 in 1923, a decrease of 4,707 cars, or 11.3 per cent. During first eight days of March Illinois Central handled 46,719 carloads, compared with 53,033 a year ago.

The Pere Marquette was authorized by the interstate commerce commission to install automatic train control devices between Lansing and Pennsylvania Junction, Mich.

$140,000
Universal Gypsum Company
AND
Universal Gypsum Company of Texas
Joint Mortgage Serial 7% Gold Bonds

THE NATIONAL BANK OF THE REPUBLIC, CHICAGO, TRUSTEE

SECURITY: After deducting all current liabilities and the bonded indebtedness previously outstanding on the Fort Dodge properties, the net tangible assets applicable to this issue, after giving effect to this present financing, are over $9,500 of security for each $1,000 bond.

EARNINGS: The net earnings of the Universal Gypsum Company for the eleven and one-half months ended December 31, 1923, after deducting all charges including depreciation and Federal Income Tax and the annual interest charge on bonds outstanding, were more than 10 times the annual interest charge on this issue.

MATURITIES

$20,000	March 1, 1925	$25,000	Sept. 1, 1926
20,000	Sept. 1, 1925	25,000	March 1, 1927
25,000	March 1, 1926	25,000	Sept. 1, 1927

OFFICERS AND DIRECTORS

W. E. SHEARER, President: 9 years Ohio Adamant Co., Salesman. 10 years U. S. Gypsum Co., General Sales Manager and Director. 10 years American Cement Plaster Co., Vice-President and General Manager.

THOMAS THORKILDSEN, Vice-President: Active for a number of years in mining and also in the Borax business. He has been unusually successful with all his commercial ventures.

OLIVER MITCHELL, Vice-President: Over 20 years with the Thorkildsen-Mather Co. (now the Sterling Borax Co.), where his responsibilities have been those of Vice-President and General Manager.

C. E. WILLIAMS, Secretary: 10 years U. S. Gypsum Co., Auditor and Assistant Production Manager. 4 years Ontario Gypsum Co., General Manager. 6 years American Cement Plaster Co., General Production Manager.

J. A. HENLEY, Treasurer: Over 20 years with the American Cement Plaster Co. as Director, Secretary and Treasurer, and completed his career with that company as President.

J. E. BAKER, (President Baker Ice Machine Co., Omaha, Nebr.), Director: 16 years U. S. Gypsum Co., organizer, Director and Chairman of Executive Committee.

J. J. GORMAN, Director and General Sales Manager: 10 years U. S. Gypsum Co., Assistant to General Sales Manager. 5 years American Cement Plaster Co., General Sales Manager.

L. E. ARMSTRONG, Director: 20 years Plymouth Gypsum Co., President. Past 2 years Fort Dodge National Bank, President.

J. F. HAGGERTY, Director: 9 years Sherwin-Williams Co., Sales Executive. 12 years Beaver Company, Vice-President.

M. A. JOHNSON, Director: 20 years E. E. Barnard & Co., (Industrial Insurance), President.

JOHN D. BRUHN, Director: Has been engaged with the Thorkildsen-Mather Co. for 20 years, most of which time he has been in charge of one of their principal mills.

These bonds are offered when, as and if issued and received by us, subject to confirmation and approval of counsel, Messrs. Chapman, Cutler & Parker.

Price 100 and Interest, Yielding 7%

PORTER, SKITT & COMPANY
Municipal and Corporation Bonds
29 South La Salle Street, Chicago
TELEPHONE RANDOLPH 2283

The above information, while not guaranteed, is obtained from sources which we believe to be reliable.

Exempt from all Federal Income Taxes

$300,000
Allegheny County, Pennsylvania
4% ROAD BONDS

Dated April 1, 1909 — Due April 1, 1939
Interest payable semi-annually—April 1 and October 1

FINANCIAL STATEMENT

Assessed Valuation, 1923	$1,978,511,960
Total Debt, 1923	$43,866,000
Sinking Fund (Cash and Bonds Owned)	10,600,864
Net Debt	33,265,136

Population, 1920 census—1,184,832

ALLEGHENY COUNTY has an area of about 750 square miles and contains in addition to Pittsburgh (the County Seat) such manufacturing cities as Braddock, Carnegie, Duquesne, Homestead, McKeesport and Wilkinsburg. Allegheny County is the center of one of the greatest industrial centers in the United States.

These bonds, issued in 1909 for road purposes, are a direct obligation of the county and are payable from ad valorem taxes levied against all the property therein.

Price 95.64 to yield 4.40%

BOND DEPARTMENT
ILLINOIS MERCHANTS TRUST COMPANY
a consolidation of the Illinois Trust and Savings Bank and The Merchants Loan and Trust Company
CAPITAL AND SURPLUS, $45,000,000
Clark and Jackson Streets • CHICAGO • Telephone Dearborn 7800

A 64% Tax

Do you know that Inheritance and Estate Taxes may confiscate as much as 64% of your total estate? Taxes of 20% and 25% are frequent. These taxes must be paid in cash before your estate can be distributed among your heirs.

A resident of Chicago recently left an estate of $23,000,000. Before it could be divided, inheritance taxes took $6,492,600. The multiple taxes imposed on one heir amounted to more than his entire legacy.

A Boston estate of $3,000,000 paid inheritance taxes of $700,000 in twenty-one jurisdictions.

This serious condition does not apply only to large estates. If your estate will amount to $5,000 or more, you should learn where you stand in this matter. Our booklet, "Investors and Their Confiscated Estates," will tell you. Call or send for a copy.

TRUE-WEBBER & CO.
INVESTMENT BONDS
209 S. LA SALLE ST. CHICAGO TELEPHONE WABASH 3600

For Sale or Lease Milk Plant

Located at Galena, Illinois. Blue Grass country, four railroads. Plant now manufacturing evaporated milk. Also suitable for ice cream mix, or other milk products. Full capacity of milk guaranteed. For full particulars address

Tri-State Milk Products Co.
Galena, Ills.

REMOVAL NOTICE

Our friends and patrons will be interested in knowing of the removal of our offices to 208 So. La Salle Street.

Our telephone number remains unchanged.

TOOMBS & DAILY COMPANY
Mortgages and Bonds
208 SOUTH LASALLE STREET - CHICAGO
TELEPHONE HARRISON 5910

THE NATIONAL CITY COMPANY NEW YORK

Sugar Estates of Oriente, Inc.
First Mortgage 7% Bonds
Due 1942

Reported income for fiscal year ended September 30th, 1923, available for interest, over six times interest requirements on these Bonds.

Price to yield about 7.25%
Complete circular on request

The National City Company
New York
Chicago—137 So. La Salle St.
Telephone—7200 Randolph

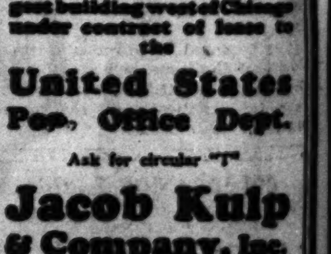

6½% First Mortgage GOLD BONDS
secured by land and the largest building west of Chicago under contract of lease to the
United States Post Office Dept.
Ask for circular "T"
Jacob Kulp & Company, Inc.
33 S. La Salle St., Chicago
Phone Dearborn 4444

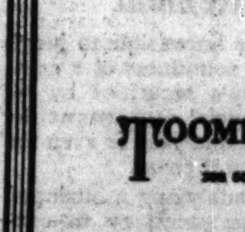

OFFICE FURNITURE
PHONE MAIN 2882
Globe-Wernicke
168-170 W. MONROE ST.

ADVERTISE IN THE TRIBUNE

RAILROADS AND STEEL INDUSTRY AT HIGH SPEED

BY O. A. MATHER.

Yesterday's business and industrial news, while in the main cheerful, also was sobering to any spirit of unbridled optimism. On the bright side of the picture were further evidences that the steel industry is operating almost at capacity and that commodities are moving on the railroads in record breaking volume. On the other side, there were annual reports from leading factors in two great industrial fields that showed distinctly disappointing results in 1923.

The steel industry is operating at nearly 92 per cent of capacity, which equals the record rate established last April. The current output of ingots is at an annual rate exceeding 49,000,000 tons. As to continuance of this high volume of production and the course of prices, however, there is a difference of opinion.

Some Hesitation in Buying.

Orders on hand will occupy the steel mills for only four to six weeks, according to the Iron Age. While consumption is heavy, there is some "stocking" against loss of labor to summer occupations. Some hesitation in buying is apparent, with buyers hoping for lower prices, although firmness now prevails. The Chicago plants are in the best position, being helped by heavy buying of structural steel and railroad equipment. They have about six months' work ahead.

The whole country continues to buy goods generously. This is attested by the fact that the railroads last week set a new seasonal record in volume of freight traffic by loading 945,049 cars. This was an increase of 99,151 over the preceding week, and also of 26,425 and 151,924 respectively over the corresponding weeks in 1923 and 1922.

Unprofitable Year in Sugar.

The disappointing news was chiefly contained in the annual reports of the American Sugar Refining company and the Texas company, although both offered some compensating features.

Last year was unprofitable for sugar refiners, but profitable for producers, according to Earl D. Babst, president of the American Sugar company. He mentions the housewives' boycott and the wide swings and constant fluctuations in prices. Thus the company refined 1,165,000 tons of raw sugar last year, with a loss of $1,693,070, whereas in 1922 about 1,650,000 tons brought a profit of $10,083,832. But the company received profits of $8,508,163 from investments, etc., and $4,642,631 from sales of real estate, although this is carried as a reserve. Including the profit on investments sold and income from investments, the company earned $12 a share on its $45,000,000 common stock, after preferred dividends, compared with $12.01 a share in 1922. Excluding the profit on investments sold, the surplus, after preferred dividends for 1923, was equal to $1.92 a share on the common.

Texas Company Income Drops.

The Texas company reported net income for 1923 of $8,197,582, after depreciation and inventory adjustments, which is equal to $1.25 a share on the $164,450,000 capital stock of $25 par value. Net income in 1922 was $26,588,972, equivalent to $4.04 a share. Last year showed a deficit of $11,526,419 after paying dividends, bringing surplus down to $88,477,434. In 1922 there was a surplus of $6,[illegible]4,972 after dividends.

But the report of President A. L. Beatty explains that at the end of the year about 40,000,000 barrels of oil were held, which have appreciated in value about $25,000,000 as the result of recent price advances. This appreciation is more than twice the amount of last year's deficit.

The American Tobacco company reported net income of $17,808,139 for 1923, equivalent after preferred dividends to $15 a share on its common stocks, against $18,833,255, or $17.49 a share, the previous year.

Some Differing Forecasts.

Finally, conflicting forecasts of business came from heads of two corporations. President John D. Hurley of the Independent Pneumatic Tool company stated that future prospects never have been more favorable, that the company was expanding its line, and that European business is improving.

"It does not seem likely that the present unusual prosperity will continue," the annual report of the Elgin National Watch company says, after explaining that sales and earnings were exceptionally large last year. "General business is not as good as it was last year, and the demand for watches is appreciably less. Domestic watch production is increasing and importations are very large. Hence, competition is keen and earnings this year will probably fall considerably."

Continental Motors Considers Bond Issue

The Continental Motors corporation contemplates authorizing $10,000,000 fifteen year sinking fund 6½ per cent bonds, which, if authorized by the stockholders, will not increase the indebtedness of the corporation, but will change current liabilities into long time deferred obligations.

It is proposed to sell at this time $7,[illegible]00,000 of the issue, which will be sufficient to pay off $3,750,000 notes due in a year and practically all the company's indebtedness to banks.

CORPORATION EARNINGS

ELGIN NATIONAL WATCH.

As the company changed its fiscal year to end Dec. 31 instead of April 30, the income account covers only the eight months to Dec. 31, 1923. There was an increase of $1,500,000 in capitalization during the year. Net income was $1,906,918 for the eight month period, equal to earnings of $3.95 a share on approximately $8,000,000 in $25 par stock now outstanding, as compared with $1,[illegible]75,181, or $4.90 a share on $6,500,000 for the last preceding twelve months.

WHITE MOTOR.

Net income for 1923 was $6,964,665, equal to $13.98 a share on the 500,000 shares of capital stock [par $50], as compared with $[illegible]770,618, or $7.54 a share earned in the last preceding year. Gross sales for the year were $48,876,606, an increase of $11,[illegible], or 31 per cent over the 1922 record.

AMERICAN SAFETY RAZOR.

For the year ended Dec. 31, 1923, net income was $684,317 after federal taxes and depreciation, as compared with $680,720 net in 1922.

LEE RUBBER AND TIRE.

For the year ended Dec. 31, 1923, net loss was $71,813, after depreciation and other charges, against net profit of $370,493, equivalent to $2.47 a share on the no par stock for the last previous year.

TIDEWATER OIL.

Net income for 1923 was $2,908,217, equivalent to $5.81 a share on $40,096,800 capital stock, as compared with $4,023,317, or $9.91 a share earned in 1922. Working capital was $18,270,575, an increase of $[illegible],568 over 1922. Inventories were $[illegible]1,340 lower, while bank loans of $[illegible],000 at the end of 1922 were eliminated. Gross earnings were $38,274,731.

NEW YORK AIR BRAKE.

Net profits for 1923 were $2,526,487, after charges and taxes, equivalent to $8.42 a share on the combined no par class A and common stock, as compared with net profits of $[illegible]6,741 in 1922, or $4.37 a share earned on the common stock then outstanding.

·NEW·YORK·STOCK·TRANSACTIONS·

Wednesday, March 12, 1924.

Day's sales ... 553,000 | Year ago ... 1,050,000 | Total, 1924 ... 58,973,560 | Previous year ... 38,449,390

[illegible]

*Ex dividend. †Pays extra dividend. **Initial dividend. ††Stock dividend.

Sales: end first hour, 183,800; end second hour, 288,000; third hour, 364,900; end fourth hour, 435,000; total sales, 553,000.

OTHER NEW YORK BONDS

[illegible]

BOSTON STOCK MARKET

[Quotations by Paine, Webber & Co.]

[illegible]

DIVIDENDS DECLARED

[illegible]

SUGAR MARKETS.

[illegible]

·NEW·YORK·BOND·TRANSACTIONS·

Wednesday, March 12, 1924.

Total sales, par value ... $7,771,000 | Total, 1924 ... $[illegible]

Year ago ... 11,323,000 | Previous year ... 665,500,000

UNITED STATES GOVERNMENT WAR LOANS.

Sales in thous.	Issue—	High.	Low.	Last.	Net chge.	Closing Bid.	Closing Asked.	Yield.	Close Mar. 14, 1923.
105	Liberty 3½s, 1932-'47	98.26	98.25	98.27	..	98.26	98.28	3.57	101.4
....	Liberty 1st cv 4s, 1932-'47	......	......	......	..	98.24	99.10	4.06	....
3	Liberty 2d 4s, 1927-'42	98.26	98.26	98.26	..	98.27	99.00	4.09	97.25
....	Liberty 1st 2d cv 4¼s, 1932-'47	......	......	......	..	98.16	99.10	....	98.00
31	Liberty 1st cv 4¼s, 1932-'47	99.00	99.00	99.00—	.1	98.30	99.00	4.32	98.00
218	Liberty 2d cv 4¼s, 1927-'42	99.00	98.29	98.29—	.3	98.29	98.31	4.32	97.30
150¾	Liberty 3d 4¼s, 1928	100.00	99.31	99.31	...	99.31	100.00	4.26	98.14
896	Liberty 4th 4¼s, 1933-'38	99.2	98.30	99.00—	.3	98.31	99.1	4.35	98.2
13	Liberty 4th 4¼s, reg.	98.30	98.30	98.30+	.2	......	......	....	97.31
303	U. S. treasury 4¼s, 1947-'52	102.2	100.00	100.1	..	100.00	100.2	4.25	99.15

Note—Fractions on United States government bonds, including net changes, are quoted in 1-32d of 1 per cent.

GENERAL BOND MARKET.

FOREIGN.

No. thous.		High.	Low.	Close.
3	Argentine govt 5s	80½	80½	80½
13	do 7s	101½	101⅜	101½
98	Austrian govt 7s	89¾	89⅛	89¾
2	Chinese Govt Ry 5s	42	41⅞	42
7	City Berne 8s	110¼	110	110
3	City Bordeaux 6s	76	75¾	75¾
1	City Copenhagen 5½s	88	88	88
3	City Gr Prague 7½s	85½	85½	85½
6	City Lyons 6s	76	75¾	75¾
10	City Marseilles 6s	76	76	76

[illegible]

No. thous.		High.	Low.	Close.
2	do 6s	93⅜	93	93⅜
4	Francisco Sug 7½s	103	103	103
2	Fisk Rubber 8s	103⅝	103⅝	103⅝
4	Gen Baking 6s	102	101¾	101¾
9	Gen Elec deb 5s	102	101⅝	101⅝
8	Goodrich Rub 6½s	98⅝	98½	98½
12	Goodyr Tire 8s '31	102½	102	102½
3	do 8s 1941	116¼	116¼	116¼
29	Grand Trk Ry 6s	103¼	103¼	103¼
5	Gray Davis 7s	91	91	91
1	Gt Falls Pow 5s	98⅞	98⅞	98⅞

[illegible]

·CHICAGO·STOCK·TRANSACTIONS·

Wednesday, March 12, 1924.

Day's sales, shares ... 15,000 | Total, 1924 ... 2,[illegible]

Year ago ... 30,500 | Previous year ... 4,744,[illegible]

Trading was dull in Chicago stocks yesterday, principal interest being shifted to Commonwealth-Edison, which advanced 1⅛ on a turnover of about 900 shares on the expectation the company will announce its customary annual stock offering to stockholders at par within a few days. U. S. Gypsum gained 3⅝ and Yellow Manufacturing was up a point. Stewart-Warner declined ⅝ and Yellow Cab was off ⅜. Wahl was unchanged. On small sales, Godchaux Sugars and Eddy Paper declined a point each.

Offering of an issue of 40,000 shares of class A stock of the Pines Winterfront company was made by Stein, Alstrin & Co., and Paul H. Davis & Co. The books were closed within a short time with a large oversubscription.

Div. pd. per share.	Div. yield.	Bid.	Asked.	Description.	Sales.	High.	Low.	Close.	Net chge.	Close Mar. 14, 1923.
$7.00	8.0	88	88½	American Pub Serv pfd	10	88½	88½	88½+	½	90
7.00	8.6	81⅛	81½	Armour & Co pfd	515	81½	81	81½+	⅛	80¾
7.00	7.7	91	92	Armour—Del pfd	170	91½	91⅛	91½+	⅛	99
....	....	7	8	Armour Leather	35	7	7	7	....	9⅝
3.00	5.8	51¼	51¾	Do pfd	50	51¾	51¾	51¾	....	....
7.00	7.8	86	90	Bal & Katz	15	90	90	90	....	....
†2.00	5.7	34½	35	Bassick Alemite	25	34¾	34¾	34¾	....	32¾
3.00	9.9	30	30¼	Boone Woolen Mills	800	30⅜	30	30⅜	....	45
3.00	11.1	27⅛	27¾	Borg & Beck	110	27⅝	27⅛	27½—	⅝	31
6.00	7.1	85	85½	Cent Ill Pub Ser pfd	10	85	85	85	....	....
†3.00	7.7	37½	39	Chi Nipple A	100	39¼	39¼	39¼+	¼	....
8.00	5.9	134½	135	Commonwealth Edison	900	136⅜	133½	134⅝+	1⅛	130⅞
....	....	7½	7½	Continental Motors	1,995	7½	7⅜	7⅜	....	9⅝
4.00	6.8	58½	59½	Cudahy	20	59	59	59	....	63
7.00	7.8	89	93	Decker & Cohn pfd	60	90	90	90	....	....
....	....	25¼	26	Eddy Paper	25	25	25	25	—1	20⅝
2.00	11.8	16	17	Gill Mfg	210	17	16	17	....	....
8.00	9.7	82	84	Great Lakes Dredge	50	82½	82½	82½—	½	....
....	....	6	7	Godchaux	100	6½	6	6	—1	24⅝
....	....	4¼	4⅜	Holland-St L Sugar	125	4⅜	4¼	4¼	....	....
1.00	6.2	16¼	16½	Hupp Motor	660	16⅜	16¼	16⅛—	⅛	23⅝
4.00	8.0	48½	50	Hurley Mch	20	50	50	50	....	....
....	....	3½	4	Ont Lamp	120	3½	3½	3½	....	....
2.00	4.9	42	43	Kellogg Switch B	33	42	41½	41½	....	....
....	....	4⅞	5⅛	Libby McNeill	375	5	4⅞	4⅞—	⅛	7
....	....	53	54	Middle West Utilities	115	53½	53¼	53½+	½	50¼
6.00	6.8	87⅛	88	Do pfd	35	88	87½	88 +	¼	85½
7.00	7.1	98½	98¾	Do prior pfd	157	98¾	98	98¾+	⅛	100⅞
....	....	26½	26⅝	Montgomery Ward	475	26⅝	26¼	26¼—	¼	24
7.00	6.5	108½	109	Do class A	700	109	108⅝	108½—	½	....
....	....	3⅛	3⅜	National Leather	60	3¼	3¼	3¼	....	7⅜
1.60	8.0	20	20¼	Pick & Co	10	20	20	20	....	22⅝
7.00	6.9	..	101¼	Public Service	50	101¼	101¼	101¼	....	102
2.50	7.8	31⅝	32	Real Silk Hose	40	32	31⅝	32 +	¼	....
7.00	7.5	93	94	Reliance Mfg	15	93½	93½	93½	....	....
2.50	7.6	32¾	33	Standard Gas com	45	33	32⅞	32	....	23½
4.00	8.3	48	48¼	Do pfd	280	48¼	48	48¼	....	49½
10.00	11.1	89½	89¾	Stewart Warn	860	90½	89⅝	89½—	⅝	120⅝
8.00	7.8	103	103½	Swift & Co	330	103⅝	103	103⅛—	⅛	106⅞
1.80	8.9	20⅛	20¼	Swift Intl	895	20½	20⅛	20⅛—	⅜	19⅝
3.00	6.6	45	45½	Thompson (J. R.)	100	45½	45½	45½	....	46½
5.00	8.3	59¾	60	Union Carbide & Carbon	495	60⅛	59⅞	60	....	64⅝
†7.00	7.7	90½	91½	U Light & Ry 7% pfd	10	91	91	91	+1	94⅝
.80	6.8	86½	87	U S Gypsum	1,150	86⅞	84	86⅝+	3⅝	71¼
4.00	10.8	36½	37	Wahl	1,050	37	37	37	....	54¼
3.00	8.0	37¼	37½	Wrigley	430	37⅝	37⅝	37½	....	....
5.00	5.9	84½	85	Yellow Mfg	775	85	83½	85	+1	....
4.00	6.5	62	62¼	Yellow Taxi	1,000	62½	61⅝	62⅛—	⅜	87½

*Ex dividend. †Extra dividend.

BONDS.

Int. pd. per share.	Pct. yield.	Bid.	Asked.	Issue.	Sales.	High.	Low.	Close.	Net chge.	Close Mar. 14, 1923.
$5.00	5.3	96⅝	96⅞	Swift 1st 5s	2,000	96⅝	96⅝	96⅝—	¼	....
6.50	6.5	99¼	99½	Yellow Mfg Ac 6½s	2,000	99½	99¼	99½	....	....

No. thous.		High.	Low.	Close.
120	do 7s francs	75⅝	75½	75½
1	do deb 6s	68⅛	68⅛	68⅛
4	do cv deb 3½s 1954	46	46	46
1	N Y & N J Tel 5s	97	97	97
3	NYO&W 1st ref 4s	64⅛	64⅝	64⅞
1	N Y Steam Corp 6s	96	96	96
14	N Y Tel deb 6s 1941	105¼	105⅛	105⅛
2	do 6s 1949	106⅛	106⅛	106⅛
5	do gen 4½s	94	93⅞	93⅞
8	N Y W & B 4½s	46⅛	46⅛	46⅛
5	Niagara F Pwr 6s	104½	104½	104½

No. thous.		High.	Low.	Close.
6	Pierce Arrow deb 8s	78	78	78
19	Pierce Oil deb 8s	100	99⅝	100
1	Pillsbury Flour 6s	96½	96½	96½
2	Portland Ry L & P 6s	91	91	91
1	Pressed St Car 5s	91	91	91
21	Prod & Ref 8s	109	109	109
35	Pub Svc of N J 5s	87⅝	87¼	87⅝
4	Pub Svc El Pw 6s	98¼	98	98¼
14	do 5s 1942	83	82¾	82¾
44	Punta Allegre 7s	118¼	118	118

[illegible]

A Good Investment for Jones Is Not Always Good for You

Conditions confronting different individuals play a very important part in the matter of investing wisely. For instance, there are investments which might be unusually desirable for Mr. Jones because he has reserve funds on which to depend over a period of waiting necessary to reap the profit promised. Or, Mr. Jones may be in such circumstances that he can devote his own time and energies to furthering his investment, and guarding its security.

But this investment may not be at all suitable for you because you may not be in his peculiar position. The great majority of investors, large or small, are not in Mr. Jones' position. They must invest largely upon the advice and counsel of others. This is true whether the amount they invest be large or small, and there is great tragedy that so many fail to realize this.

For 39 years thousands of investors have looked to GEORGE M. FORMAN & COMPANY to guide them safely in the intricate field of investments. For 39 years this institution has applied the acid test of safety to every issue of First Mortgage Gold Bonds it has offered to investors, with the result that not one penny in principal or interest ever has been lost by a customer.

Make These Eight Tests

For the benefit of investors we have prepared eight investment tests that show you how to judge all classes of investment and choose those best suited to your individual needs. How you can protect your principal against loss or mismanagement, cashing 6%, 6½% and 7% interest coupons until your investment matures. "Eight Ways to Test the Safety of Every Investment" will be sent you FREE. No matter what class of investment you are making, you cannot afford to invest a single dollar without first applying these eight sure tests. Send the blank and these tests with be sent you immediately.

GEORGE M. FORMAN & COMPANY
105 W. MONROE ST. CHICAGO
39 Years Without Loss to a Customer

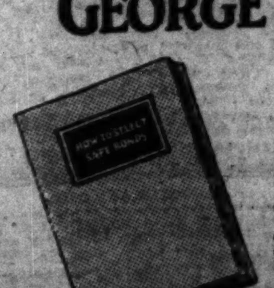

"Eight Ways to Test the Safety of Every Investment" will be sent you absolutely free, also "How to Select Safe Bonds." Fill out and mail the request blank NOW.

GEORGE M. FORMAN & COMPANY,
Dept. 353-C, 105 W. Monroe St., Chicago.
Please mail me, without cost or obligation, a copy of your books, "EIGHT WAYS TO TEST THE SAFETY OF EVERY INVESTMENT" and "HOW TO SELECT SAFE BONDS."
Name ....
Address ....
City .... State ....

HOGS DOWN 10c ON OVERSUPPLY; CATTLE WEAKER

CHICAGO LIVE STOCK

HOGS.

RECEIPTS [estimated], 31,000.

Bulk of sales	$ 7.35@ 7.50
Heavy butchers	7.35@ 7.55
Butchers, 180@250 lbs	7.35@ 7.50
Heavy and mixed packing	6.65@ 7.35
Rough, heavy packing	6.35@ 6.55
Medium weights	7.30@ 7.45
Light bacon, 160@190 lbs	7.05@ 7.45
Selected, 140@155 lbs	6.70@ 7.15
Pigs, poor to fancy, 50@135 lbs	3.75@ 6.40
Stags, subject to dockage	5.00@ 5.85

CATTLE.

RECEIPTS [estimated], 8,000.

Prime steers, 1,100@1,500 lbs	11.40@12.00
Gd to choice, 1,050@1,500 lbs	8.65@11.30
Poor to good, 900@1,400 lbs	6.75@ 9.50
Yearlings, 700@1,150 lbs	8.50@11.50
Low grade killing steers	4.50@ 6.70
Bulk of beef steers	8.25@10.50
Fat cows and heifers	3.75@ 9.25
Canning and cutting cows	2.00@ 3.00
Poor to choice bulls	3.40@ 7.25
Poor to fancy calves	6.50@11.50
Stockers and feeders	4.85@ 8.85

SHEEP AND LAMBS.

RECEIPTS [estimated], 12,000.

Wethers, poor to best	9.50@11.25
Ewes, fair to best	8.75@10.60
Lambs, poor to best culls	11.50@13.00
Western lambs	14.50@16.30
Yearlings, all grades	12.00@13.90
Native lambs	13.25@15.75
Feeding and shearing lambs	14.00@15.85

Shorn stock quotable at $1.50@3.00 below foregoing quotations.

COMPARATIVE PRICES.

HOGS—Bulk of sales	$ 7.35@ 7.50
One month ago	6.90@ 7.10
One year ago	8.10@ 8.50
CATTLE — Bulk of beef steers yesterday	8.25@10.50
One month ago	8.00@10.40
One year ago	8.10@ 9.85
SHEEP—Western range lambs yesterday	14.50@16.30
One month ago	14.25@15.00
One year ago	13.40@14.60

Hog supplies, including 21,511 over from Tuesday, totaled more than 52,000, far in excess of trade requirements. Dwindling shipments and indifferent local orders forced the market off 10c, with closing trade topheavy and 20,000 estimated left in the pens, many of them held by speculators. Day's top and general average at $7.55 and $7.40, respectively, stood as low as any time since previous Wednesday and 15c below Saturday, the high day of the year. Quality graded good.

The irregularity in daily marketing of cattle was an interesting feature in this week's receipts, being partly responsible for the sharp declines experienced during the first three days. While last Monday's arrivals were third largest of the year, yesterday's supply was the second smallest of the year for Wednesday. Midweek prices ruled weak at the recent 50@75c decline on common and medium grades of beef steers.

Quality of beef cattle rated poorer than usual for Wednesday, and few sales passed $11.00, with top $12.95@14.53 lb. steers at $11.50, comparing with $12.00 Monday and Tuesday and also the previous Wednesday. Bulk of the day's transactions ranged from $8.25 to $10.50. Good yearlings were scarce, with best at $10.75. Butcher stock showed little change. Calves were uneven.

Lambs Lower Again.

Lambs experienced further breaks of 15@25c, dropping to the lowest point in about a week, with top at $16.30, steadying 35c below Monday and 20c under the close of last week. Depression in the eastern dressed meat trade curtailed shipping demand, resulting in a dull all day session, with the market practically in the hands of bearish local packers.

Aged sheep lowered 15@25c, while feeding and shearing lambs held firm. The latter sold upwards to $15.85 for 75 lb averages, suitable for a short feed and shearing purposes. Choice Wyoming killing ewes sold at $10.60. Two year old wethers brought $11.75; short ewes, $8.75.

Seven western markets received 34,000 cattle, 134,000 hogs, and 33,000 sheep, against 34,000 cattle, 132,000 hogs, and 30,000 sheep the previous Wednesday and 34,000 cattle, 119,000 hogs, and 43,000 sheep a year ago.

INVESTORS GUIDE

Answers are based upon information which THE TRIBUNE believes correct, but beyond care in securing it THE TRIBUNE assumes no responsibility.

Inquiries must bear the signature and address of writer. Answers of public interest will be published; those not of general interest will be mailed if stamped, self-addressed envelope is inclosed. Address letters to Investors' Guide.

[Copyright: 1924: By The Chicago Tribune.]

Doehler Die Casting.

W. T.—The Doehler Die Casting company is a very large manufacturer of die castings. It was organized in 1906, and today enjoys the patronage of some of the most important industrial corporations in the country. Its sales have increased from about $500,000 in 1912 to $6,893,000 in 1923. It is issuing 72,000 shares of common stock of no par value, making a total of 150,000 shares now outstanding. This is preceded by $500,000 of 7 per cent preferred stock. There is a mortgage debt of $270,900 and $600,000 debenture bonds are outstanding. Net earnings available for the common stock in 1923, $578,593, equivalent to $3.86 a share on the present outstanding common stock, including the present issue. Leaving out the year 1921, when a loss of $510,593 was shown, the earnings since 1915 have averaged about $390,000 per annum, or over $2.60 per share on this stock, the figures for 1918, 1919, and 1920 being more extraordinary and nonrecurring charges. The balance sheet as of Dec. 31, 1923, after giving effect to this financing, shows net working capital of $1,253,178, with the ratio of current assets to current liabilities of 8.30 to 1. The stock is being offered at $22 per share. The president of the company states it to be the intention of the directors at the next meeing to place it on a $2 per annum dividend basis. This stock is entitled to a fairly good rating among industrial common stocks, but is, of course, speculative.

Central Paper.

H. R., Oshkosh, Wis.—Central Paper company owns and operates a pulp and paper plant at Muskegon, Mich. Its 6½ per cent bonds are secured by a first mortgage on property appraised at about 2.7 times the amount of the bond issue. The bonds mature serially Oct. 1, 1925 to 1942. They are a business man's investment.

FINANCIAL NOTES

Desultory trading again characterized the stock market, neither bear nor bull operators apparently being able or willing to break prices out of the narrow area in which they have been floundering for nearly a month. Lack of a definite trend is generally attributed to the indisposition of professional traders to extend their commitments until after the March 15 tax payments have been disposed of.

Heavy buying of the railroad shares imparted a firm tone to the early dealings. Announcement later in the day that directors of Norfolk and Western had not considered the leasing of that road to the Pennsylvania at yesterday's meeting encouraged a resumption of bear selling, which gave closing prices a reactionary appearance. Net losses in the active issues, however, were held to a point or less.

Southern Railway and Norfolk and Western were the features of the rail group, establishing new 1924 highs at 52¼ and 121⅝ respectively. In the late selling Southern sold down to 51⅛, where it was up one point on the day, and Norfolk and Western closed at 118¾, a net loss of ⅝. Some of the other strong spots in that group included the Erie issues, Seaboard Air Line preferred, and New Orleans, Texas and Mexico.

Chain store stocks attracted attention when Woolworth established a record high for all time at 331. No sales of Kresge have taken place this week, but the announcement that the company had taken over a large department store in Washington, D. C., boosted the quotation to 330 bid and 360 asked. Loose-overdiscounted the poor 1923 earnings response to the recent payment of accumulated dividends on the preferred.

Studebaker closed a point lower at 101½ and United States Steel common, Baldwin, and American Can suffered fractional losses. A sharp run-up in American Sugar Refining, which touched 54, or 2 points above Tuesday's low, indicated that Wall street had over-discounted the poor 1923 earnings' report published yesterday. Cuban Dominican Sugar preferred advanced 2 points and the other sugars held steady.

Considerable irregularity developed in the curb market with trading relatively light. Speculative interests centered in the oil shares. Prairie Oil and Gas was the individual feature, jumping 8½ points to 253½ in response to another increase in crude prices and then falling back to to 250 on profit taking. Standard Oil of Nebraska jumped 11 points to 239. Net gains of 1 to 2 points were registered by Ohio Oil, Imperial of Canada, Cities Service, and Borne & Scrymser. Chesebrough old stock broke 6½ points in further reflection of a new stock issues. Penn.-Mex. Fuel broke 3 points, while most of the Standard Oil shares yielded fractionally. Strength of Lehigh Power securities, which advanced more than 2 points to 47⅝, featured the industrial list. Radio stocks improved fractionally, while Ward Baking class B advanced nearly a point.

French republic and municipal bonds, after an early display of strength, turned dull. Prices of railroad issues churned about considerably during the day. Norfolk and Western convertible 6s, after touching a new high price, lost 1¼ points. Wilson & Co. first 6s had a 4 point break. Oversubscription of the local quota of the $400,000,000 treasury bill offering failed to help the U. S. government issues, which continued heavy.

The Chicago Title and Trust company yesterday increased its annual dividend rate from 14 to 16 per cent by the declaration of a 4 per cent quarterly dividend. Previously the company paid 3½ per cent quarterly. The dividend is payable April 1 to stockholders of record March 19.

The Eastern Rolling Mills company has declared an initial quarterly dividend of 2 per cent on the preferred stock. The Midland Steel Products company declared a dividend of 2⅜ per cent on account of back dividends. The New River paid a dividend of $1.50 on account of back dividends. The Carolina Power and Light company declared a quarterly dividend of $1.50 a share, placing the common stock on a $6 annual basis.

COFFEE MARKETS.

NEW YORK, March 12.—COFFEE—Futures opened 39 to 45 points lower, and closed at the lowest of the day, showing net declines of 55 to 60 points. Sales were estimated at about 81,000 bags. Closing quotations: March, 14.40c; May, 14.00c; July, 13.50c; September, 13.08c; October, 12.90c; December, 12.78c, and March, 1925, 12.45c. Spot unchanged to 16@16½c for Rio 7's and 19½@20½c for Santos 4's. Cost and freight offers included part Bourbons 6's and 5's at 19¼@19¾c for prompt shipment, and Rio 7's for March-April shipment at 15@15.30c. Rio cleared 5,400 bags for New Orleans. Brazilian port receipts 46,000 bags; Jundiahy receipts 22,000 bags.

WESTERN PUBLIC SERVICE COMPANY
Preferred Dividend

The Board of Directors has declared a quarterly dividend of One Dollar Seventy-five Cents [$1.75] per share on both the First and Second Preferred stock of this Company, payable March 15th, 1924, to preferred stockholders of record at the close of business February 29th, 1924.
Transfer books will not be closed.
Checks will be mailed.
W. M. WILSON, Treasurer.
March 12, 1924.

OFFICIAL WEATHER FORECAST.

INDEX TO CLASSIFIED ADVERTISEMENTS.

CLOTHING, FURS, ETC.

YOUR COAT AND VEST CAN BE MATCHED with new trousers.

Acme Pants Matching Co.

MISCELLANEOUS.

POCAHONTAS COAL, Franklin County... $7.25; mine run... Calumet 3227.

SITUATIONS WANTED—MALE.

SITUATIONS WANTED—FEMALE.

Employment Agencies.

SITUATIONS WTD—WE HAVE ON HAND col. maids, dish washers, cooks, and day workers; all col. Employment Bur., Vict. 0055.

HOME WORKERS' SERVICES.

HAND MADE EMBROIDERY. WRITE FOR prices and information. Address A X 48, Tribune.

WANTED—MALE HELP.

Stores and Offices.

A LARGE MANUFACTURER of mechanical equipment desires to employ a young college graduate, preferably a mechanical engineer, for catalogue and bulletin writing; an excellent entering opportunity with an organization offering very wide possibilities for the right man; experience unnecessary, preferable if in mechanical lines. The immediate need is for a man with a training which will enable him quickly to understand the mechanical detail of the products and a facility in expression enabling him to develop into an effective writer of sales bulletins. Address P K 504, Tribune.

ACCOUNTANT—LARGE MFG. CO. HAS IMmediate opening for thorough accountant, possessing tact and executive ability; must have at least 5 years' experience in mfg. lines, as duties require the preparation, promptly and accurately, of monthly reports; good opportunity for capable man; state age, salary and references: confidential. Address P A 183, Tribune.

Addressograph Operator.

Large corporation on South Side has a position for an experienced operator that offers splendid opportunity; state age, experience, and salary desired. Address P Y 132, Tribune.

ADDRESSERS.

5 men, $3 per thousand. IRA BENNETT & CO., 430 S. Green-st.

ADDRESSERS.

Experienced, long hand; also folders and stampers. 226 W. Ontario-st.

ADDRESSERS—HAND. 833 W. Jackson-blvd.

BOOKKEEPER — EXPERIENCED in publishing business preferred, but not necessary; want ambitious man, 25 to 35 years of age; $40 per week to start. GOLFERS' MAGAZINE, 4753 Grand-blvd.

BOOKKEEPER — EXPERIENCED, CAPAble of handling complete set of books; near Garfield Pk.; excellent wages. Van Buren 3300.

BOOKKEEPER—AND CASHIER, BY CONtracting company. Reply, stating age, experience and references. Address D 300, Tribune.

BOOKKEEPER—A1, AGE ABOUT 30; GArage, North Side; $35. Address P K 565, Tribune.

CLERK.

Young man with packing house experience, for general office work. Address P H 177, Tribune.

CLERK—OFFICE WORK AND BKKPG.; state married or single, age, references, salary. Address C 159, Tribune.

CLERK—ENDORSEMENT AND CANCELLAtion. AETNA INSURANCE CO., local office. Apply Rm. 1827.

DICTAPHONE OPERATOR—EXPERIENCED; good salary. PRUITT CO., 170 N. Wells.

FLOORMEN.

We have openings for several men, between 25 and 35 years of age, of good personality, with good education and business experience that would qualify them to fill positions as floormen. Apply Superintendents' Office, 9th floor. MARSHALL FIELD & CO., RETAIL.

HOTEL NIGHT CLERK—EXP. ON SWITCHboard; 12 hour watch; $75 mo. and room. Address P K 506, Tribune.

MAN—YOUNG; FOR CLERICAL WORK IN order dept. of large printing plant; some knowledge of photo engraving business required. Apply MANZ ENGRAVING CO., 4043 Ravenswood-av.

MAN—YOUNG, 20 TO 22 YEARS OLD; COST dept. exp. preferred; must be capable of operating typewriter; factory office, South Side location. Apply 224 W. Randolph.

MAN—YOUNG, AGE 20 TO 25; SINGLE; to assist department manager; salary; fine opportunity to learn salesmanship. Call 9:30 a. m., SMITH PIANO CO., 214 S. Wabash.

STENOGRAPHER — EXPERIENCED; GOOD salary. PRUITT CO., 170 N. Wells-st.

TRAFFIC CLERK.

Actual experience in prosecution of freight claims against railroads. Good opportunity for railroad claim investigator desiring to enter industrial traffic field. Give complete description of qualifications in own handwriting. Address P Y 189, Tribune.

TYPISTS — TO ADDRESS ENVELOPES. Paramount Letter Shop, 24 W. Washington.

WINDOW TRIMMER AND CARD WRITER—Good; clothing and furnishing goods; permanent position; state reference, experience and salary. Address P K 556, Tribune.

YOUNG MAN

To learn insurance business in branch office; state age and salary expected; no experience required. Address L X 145, Tribune.

YOUNG MAN—BY STEAMSHIP CO. FOR gen. off. work; some knowl. typewtg.; salary $100. State age, exper., refer. Address P A 296, Tribune.

YOUNG MAN—ABOUT 18 YEARS OLD FOR parcel post dept. Monroe 6860.

WANTED

CLOTHING SALESMEN.

OPENING FOR SEVERAL

HIGH CLASS

RETAIL

CLOTHING SALESMEN.

GOOD SALARIES.

STEADY POSITIONS.

APPLY AT ONCE.

FOREMAN'S,

Washington and Clark-sts.

WINDOW TRIMMER—EXPERIENCED; DEpartment store; steady work. Apply at once. Phone Blue Island 1161.

Executives and Managers.

HAVE YOU HELD A RESPONSIBLE POSITION

and experienced the awful realization that you're not getting anywhere, or that you can't live on glory? If your record is clean and you are anxious to make the next 10 years count, give some information about yourself prior to interview with representative of strong eastern corporation increasing Chicago organization, firmly established. We are looking for workers from the neck up, regardless of your line of business. Must have tact, creative ability, and the "nerve" to do. Address C 543, Tribune.

ASSISTANT SUPERINTENDENT

to take charge of large commercial garage; must be able to handle men and follow-up work on fleet of electric as well as gas trucks; good opportunity for energetic man. Address P N 506, Tribune.

MAN—FIRST CLASS, TO TAKE CHARGE of iron lamp factory near Chicago. Give references and salary. Address P J 546, Tribune.

PURCHASING AGENT—ONE WHO NOW buys printed matter; have interesting proposition to offer; confidential. Address T B 52, Tribune.

Boys—Office and Factory.

BOYS

for order picking, wrapping, and packing; excellent starting salaries and opportunities for advancement. SEARS, ROEBUCK & CO., Homan-av. and Arthington.

BOYS,

over 16 years of age. Apply Employment Department, BURLINGTON ROUTE, Room 206, 547 W. Jackson.

BOYS

to learn the toolmaking trade. Bright, energetic boys with a high school education, anxious to advance themselves, we can offer positions with real opportunities. UNION SPECIAL MACH. CO. 311 W. AUSTIN-AV.

BOYS,

Over 16 yrs. old, to do messenger work; boys who make good will be given chance to get into better jobs. Supt.'s Office, 3d fl. PRINTING PRODUCTS CORP., Polk and La Salle-sts.

BOY, 16 OR 17 YEARS

WANTED—MALE HELP.

Boys—Office and Factory.

BOY—OVER 20, FOR DELIVERY WORK; must live on south side. Central Optical Co., 5 S. Wabash-av.

BOYS—OVER 16 YEARS OF AGE, FOR stock; good opportunity for advancement. E. EISENGER, 118 S. Market.

ERRAND BOY—OVER 18. STEADY POSItion and good wages. Advertis. Room 1021, 538 S. Clark.

MAN—YOUNG, TO WORK IN STOCK; GOOD opportunity for bright boy; salary $18. Address P D 282, Tribune.

OFFICE BOYS.

Over 16 years of age; grammar school graduates. Apply after 2 p. m. at 836 S. Michigan-av.

C-R-A-N-E,

Plumbing and Heating Materials Within Reach of All.

STOCK BOY—FOR STOREROOM. APPLY AMERICAN BRAKE SHOE & FOUNDRY CO., 9501 Cottage Grove.

Professions and Trades.

ACCORDION REPAIR MAN. First class workman. Apply SEARS, ROEBUCK & CO., Homan-av. and Arthington.

ACETYLENE WELDERS. Must be experienced. Apply Employment Dept. Edison Electric Appliance Co., Inc. 5660 W. Taylor-st.

Architectural Draftsman.

Excellent opportunity for man, 20 to 30 years of age, to make connections with a young ambitious growing concern. Must be a hustler and able to take charge of work on bungalows and flat buildings. Steady employment and good salary to right man. BURDA & VAN SCHELTEMA, 11100 Michigan-av. Pullman 0606.

ARCHITECTURAL DRAFTSMAN — ONE with experience on ready cut plans preferred; only first class man will be considered; splendid opportunity for advancement. RAY H. BENNETT LUMBER CO., INC., North Tonawanda, N. Y.

Architectural Superintendent

Permanent position for experienced, aggressive superintendent of construction. Address T A 67, Tribune.

ARCHITECTURAL DRAFTSMEN—WHO CAN make working drawings of houses. Apply HUZAGH & HILL, Architects, 14 W. Washington.

ARCHITECTURAL DRAFTSMEN. APPLY 722 Monroe Bldg.

ARTIST — EXP. LETTERER ON ETCHED name plate work preferred. GENERAL ETCHING & MFG. CO., cor. Hamilton and Gladys.

ATTENTION!

Owing to the arrival of new equipment and the greater demand for De Luxe cabs we are compelled to put on 100 additional men with cab experience to man our fleet. This is your opportunity to get on with Chicago's greatest growing cab company. You must have current state and city chauffeur licenses. DE LUXE CAB CO., 405 E. ERIE-ST.

AUTO PAINTERS.

Good all around men. 4632 N. Clark.

AUTO POLISHER — EXPERIENCE, NIGHT work in garage. Answer by letter only. KUNTZ GARAGE, 6127 Broadway.

BARBER—FIRST CLASS; IMMEDIATELY. Apply 3147 Roosevelt-rd.

BLACKSMITHS

Who can design iron lamps; excellent opportunity for good men. State experience fully. Address P J 531, Tribune.

CABINET MAKERS—TO WORK ON ICE boxes. Apply 1546 Montana-st.

CAR TRIMMERS,

experienced on passenger car work, as door hangers and sash trimmers. Apply PULLMAN CAR WORKS, 110th and Cottage Grove-av.

CLOTHING DESIGNER.

COPPER PLATER. Edison Electric Appliance Co., Inc. 5660 W. Taylor-st.

COPY & DARK ROOM MAN.

CUTTERS - CLOTHING; only experienced need apply. LIPSON BROS., 325 W. Adams-st., 6th floor.

DIE MAKER.

DRAFTSMAN.

FITTER AND CUTTER.

FOREMAN

ICE CREAM MAKER.

JAPANESE CHAUFFEUR.

WANTED—MALE HELP.

MACHINE

PLASTERERS WANTED. southeast cor. of ... Broadway.

PRINTER

Tool and Die Makers

TRUCK MECHANIC. Steady and reliable ... work nights. Apply HARTMAN GARAGE, 5927 Wentworth-av.

YOUNG MAN.

CHASE & SANBORN

PHARMACIST.

Salesmen, Solicitors, Etc.

A BETTER SALES OPPORTUNITY.

DRAFTSMAN.

A BETTER OPPORTUNITY

A SALESMAN WITH

ADVERTISING SALESMEN

WANTED—MALE HELP.

Salesmen, Solicitors, Etc.

ADVERTISING AND SUBSCRIPTION SOLICITOR—For w. side community weekly publication; part salary and liberal commission. State exp. and references; must have own car. Address P H 168, Tribune.

ANNOUNCEMENT.

TO MEN EARNING LESS THAN $150 PER WEEK.

We are opening our new North Edgewater Subdivision. We have sold $1,000,000 worth of property in North Edgewater in the past 10 weeks. Our men are making as high as $1,000 per week. Our advertising has created big demand, in addition to natural demand for this property. If you want to get in on the livest proposition in the real estate game in Chicago, and make real money, see J. H. Kennedy, Room 424 First National Bank Bldg.

OLIVER SALINGER & CO.

AN OPPORTUNITY.

Chicago's leading auto finance company has an opening in its sales department for a live young man between the ages of 27 and 30, of pleasing personality, with some experience in office and sales. Inside sales work for the present, with a possible branch managership in prospect. Address T A 69, Tribune.

ATTENTION, SALESMEN.

The last 3 men that started to work made $300 each their first week. Rare opportunity to get an unusual connection writing 1924 contracts with dealers for an old established, highly rated Chicago wholesaler of wine grapes in the Chicago, Detroit, Cleveland, Milwaukee, Ind., and St. Louis territories. Exclusive state rights granted free. You will not do any selling yourself, but contract only the 1924 crop and collect deposits from our authorized agents, and we require a cash deposit from you of $500 as guarantee against these collections. Present conditions make the demand greater than ever, and a live man can clean up a small fortune during the next 12 months. Interview by telephone appointment only. Call LOUIS HENKIN, Room 1027 Hotel Sherman, Chicago.

Attention! Violin Salesmen,

Age 20 to 35, violinist, American, well educated, business and sales experience; good opportunity and future for one willing to work. Address P D 373, Tribune.

ATTENTION, SALES MGRS.

Opening large, high class subdivision. Opportunity for three competent men; liberal comm., drawing acct. See MR. HOLMAN, Rm. 301, 179 W. Washington-st.

AUTOMOBILE SALESMAN—EXPERIENCED. We can use 2 ambitious salesmen who desire to connect with a first class agency on Lawrence-av. We are handling new and used medium priced cars. J. F. SCHELL MOTOR SALES, 3028 Lawrence-av.

AUTOMOBILE SALESMEN.

If you are a successful salesman and want to cash in on 2 of the best cars in the market write us fully about yourself; confidential. Address P Y 225, Tribune.

AUTO ACCESSORY

Salesmen; three; exclusive lines; city or country; give phone. Address T A 60, Tribune

AUTOMOBILE SALESMAN — USED CARS: good opening for right party. 2239 Mich.

BIG MONEY.

$$$-$$$

YOUR OPPORTUNITY HAS ARRIVED.

We can use a few salesmen who love money and are willing to work for it. If $100-$200 every week interests you see us today. Ask for Mr. Herman, Rm. 320, 332 S. Michigan-av.

BILLING MACHINE SALESMAN.

A nationally known manufacturer of roll printing wants an experienced and capable billing machine salesman to sell in Chicago a combination billing machine of well-known make and an improved roll printing attachment of their own patent. Salesman will also have privilege of soliciting roll printing orders for machines sold.

Salary and bonus basis. Write application, stating qualifications and experience.

ADDRESS A X 12, TRIBUNE.

CITY SALESMAN

for cloak, suit, dress and waist trade; well estab. silk manufacturer; sal. and comm.; perm. position for right party. Address B 259, Tribune.

EXTRA SPECIAL.

I want few high grade real salesmen, whom I can trust with money and valuable leads and are sincerely in earnest in earning big money; permanent connection assured. See our MR. CIESLUK, 5 N. La Salle-st. R. 213.

FIELD ORGANIZERS—STATE EXPERIENCE, references. Address C 169, Tribune.

FLOUR SALESMAN.

[Experienced], to take care of long established retail bakery trade; present man leaving city; real opportunity for experienced man who will work; salary, commission and bonus; one of largest and oldest flour concerns in city; state experience in detail; correspondence will be treated confidentially. Address P K 553, Tribune.

Free Salesmanship Course

Under capable instructors; position worth $5,000 yearly to those who qualify. Room 1522, 209 S. State.

Greek—Salesman—Greek.

This Is

The opportunity of a lifetime for a live, wide awake Greek to connect with a large real estate concern and learn the real estate business. We work with you, close your deals, etc. Experience not necessary, but you must be willing to work and follow instructions. See Mr. McMaster.

FREDK. H. BARTLETT REALTY CO., Not Inc.

Entire 6th floor. 69 W. Washington-st.

HIGH GRADE PRINTING establishment, doing two, three, and four color process work, desires services of an experienced printing salesman. Give references in first letter. All communications will be kept strictly confidential. Address A X 10, Tribune.

HIGH GRADE MEN—

I have immediate permanent positions in our Chicago organization for 3 or 4 ambitious, clean cut gentlemen, over 30, of good address, pleasing personality, who possess an inherent desire to be of real service and benefit to their fellowmen, and to whom earnings of $4,000 to $5,000 a year will appeal. Sales experience not necessary as we train our men. Salary and commission. Phone MR. STELLE, Randolph 5528 between 10 and 12 o'clock.

LIVE WIRE SALESMEN.

Energetic and reliable, for standard established proposition. Opportunity and compensation are exceptional. Only men who desire to connect themselves permanently need apply. Room 443, 608 S. Dearborn-st.

MAGAZINE SALESMEN.

are making big money on attractive proposition; premium books and standard magazines offered with Collier's Weekly. See MR. GREY, 9:30 a. m., 1018 S. Wabash, R. 800.

MAN—YOUNG, TO HELP ORGANIZE AND to take charge of my sales organization. State qualifications. Address P A 161, Tribune.

MAN—YOUNG, WIDE AWAKE, UNDER 25. High school graduate preferred for advertising work. Apply Room 7041 Hearst Bldg.

MAN — WITH CAR; CITY; UNUSUAL opportunity; excellent pay. Mr. McMahan, 725 Harris Trust Bldg.

MEN.

We teach you to earn big money from the start; good future for those who will apply themselves. See H. A. Debs AT ONCE, 6245 Normal-blvd.

MEN—2 UNIVERSITY TRAINED YOUNG men, about 21, to learn the bond business; must be willing to be generally useful at start; excellent opportunity in well known investment banking house handling highest type of securities. Address P K 508, Tribune.

MEN—2 HIGH GRADE, AMBITIOUS AND energetic men for special outside work. Must drive their own cars. To these men we will offer good remuneration and a chance for advancement. Apply WM. J. KLIBANOW, 3804 W. Roosevelt.

MEN—FOUR HOURS PER DAY OR EVENING of real work will produce at least one lot sale per week or more; $50 to $100 weekly; no experience needed; season now on. B. C. POTTER & CO., Riverside.

MEN—TWO, TO TAKE ORDERS WITH LOCAL manager; must be neat appearing and over 21 yrs. of age; salary and commission to start. Apply Rm. 805, 25 N. Dearborn-st.

MEN—FOR ORDINARY AND INDUSTRIAL insurance sales work. 3166 Lincoln-av., Room 317.

MEN—100% PROFIT; SELL AUTOMATIC knife sharpener. Write BEN ROCKLIN, 1244 Newberry-av., rear. Call bet. 8-10 a. m.

MONKEYING AROUND

with a job that is not paying you at least $200 a week is wasting your time, when our men are not only making that but we have paid some of them better than $5,000 for a single month's work. Highest grade North Edgewater property in the heart of the boulevard system, as low as $1,145 a lot. Best co-operation in town and by far the easiest to sell. Come over and look at figures showing the young fortunes our men are making, also location of property, and then decide where the money is for 1924. Don't kid yourself out of this, boys. You can't afford to. We are the hottest spot in town this year, and if you are alive you'll declare yourself in. If you haven't sold real estate before ...

WANTED—FEMALE HELP.

Stores and Offices.

ADDRESSING MACHINE OPERATORS.

Those familiar with Belknap rapid addressing machine preferred; $20 to start; good opportunity. NATIONAL WATCH & JEWELRY CO., 1528 W. Adams-st., 2d floor.

BILLER.

Young lady, Gentile, accurate typist, with advertising agency billing and checking or newspaper representative experience preferred. Call Superior 3500.

BILL CLERK,

Experienced, capable of doing own figuring; give age, experience and salary expected. Address T A 68, Tribune.

BOOKKEEPER.

Loop bank has openings for a couple of Burroughs bookkeeping machine operators who have had bank experience. State age, experience, nationality and salary desired. Address T A 64, Tribune.

BOOKKEEPER-TYPIST.

Capable of taking full charge of books; good opportunity. Apply by letter, giving references and experience. J. W. R., Rm. 1012, 288 Jackson.

BKPR. AND STENO.—SO. SIDE REAL ESTATE office; must have experience in loans for large rent dept.; must be able to meet the public and be neat in appearance. Address S H 592, Tribune.

BOOKKEEPER—KNOWLEDGE OF TYPEWRITING; small contractors' office; state age, experience and salary expected; answer in writing to William Hammerstroem, 3127 Fullerton-av.

BOOKKEEPER-STENOGRAPHER — INSURANCE experience; state full details; salary expected. Address P X 178, Tribune.

BOOKKEEPER—A1; CONSTRUCTION EXPERIENCE preferred. State salary and experience. Address P K 569, Tribune.

BOOKKEEPER—EXPERIENCED, WITH knowledge of stenography. Call Line. 7891.

CASHIER

Woman, age about 30 years, as assistant supervisor of Tube Office. Give full particulars and salary expected. Address P A 202, Tribune.

CLERK.

Good opening for young lady with at least 3 years' experience, to assist bookkeeper and do statistical work; must be thoroughly familiar with all office details, rapid, accurate at figures, and have knowledge of bookkeeping; advancement depends on ability. To the one who qualifies we offer a permanent position.

STEBBINS HARDWARE CO.,

15 W. Van Buren-st., ½ blk. west of State.

CASHIER—YOUNG LADY; EXPERIENCED 8 a. m. to 5 p. m. UNION RESTAURANT, 68 W. Randolph.

CATALOGUE INSERTERS—EXPERIENCED; piece work. See MR. J. MEYER, 2953 W. Van Buren, 2d floor.

COMP. OPER.—AMER., A1, H. S. GRAD.; Some cler. wk.; 3 mo. wk.; may be perm. Apply Rm. 128, 226 W. Adams.

DICTAPHONE OPERATOR—GENERAL OFFICES large mfg. concern, just north of loop; steady position; state experience and salary. Address T B 440, Tribune.

DICTAPHONE OPERATOR—EXPERIENCED; excellent working conditions. In replying state experience and salary desired. Address P X 169, Tribune.

DICTAPHONE OPERATOR — GENTILE, bright beginner; some knowledge shorthand; permanent; loop. Address P K 509, Tribune.

DICTAPHONE OPERATORS—EXP., STEADY positions; West Side girls preferred. DICTAPHONE SALES CORP., 321 So. Wabash.

DICTAPHONE OPERATORS — NOISELESS typewriter. Must be competent. 1362 Insurance Exchange.

DITTO OPERATOR.

Experience not necessary. Apply 223 W. Jackson, 6th floor.

EXPERIENCED CLERICAL WORK,

Switchboard, typing, and filing; wonderful chance to connect permanently with North Side manufacturing office. Address P X 181, Tribune.

FILE GIRL—THOROUGHLY EXP., ON VERTICAL filing and gen. office work. P. A. STARCK PIANO CO., 210 S. Wabash-av.

FILE GIRL—20 TO 25 YEARS OF AGE; exp. for auto office. See MR. HACKER, Rm. 14, 2204 Michigan-av.

GENERAL OFFICE CLERK.

Some stenography, advertising department North Side manufacturing office; exceptional opportunity. Address P X 180, Tribune.

GIRLS.

Do you want a permanent, worthwhile position with a real future in a big mail order institution? If so, you can make these connections, providing you are capable, energetic and experienced. We offer you these opportunities with good starting salaries, providing you can qualify:

TYPISTS
POSTERS
FILING CLERKS
CHECKERS
MAIL OPENERS
ENTRY CLERKS
GENERAL CLERKS

Apply to the Employment Manager, and full details regarding these positions will be explained.

HARTMAN'S,

3915 Wentworth-av.

GIRLS.

OFFICE POSITIONS.

HOURS 8-4:30; CLOSE SATURDAY AT 12

Attractive, permanent office positions for young ladies, with or without experience, between 16 and 25 years of age, for Filing, Checking, Indexing, Lookup, and General Office Work. Those with high school education preferred; must at least be grammar school graduates.

Our rapidly enlarging business assures quick promotion to every ambitious, deserving girl. The salaries we pay are excellent, much above the average office salary.

SPIEGEL-MAY-STERN CO.,
1061 W. 35TH-ST.

GIRL OVER 16

for general office work. Apply 223 W. Jackson, 6th floor.

GIRLS — FOR ENCLOSING CIRCULARS; steady work. Ask for MR. PETERSON, 3d floor, 166 W. Adams.

GIRL—YOUNG, WITH EXPERIENCE IN woolen dept. Knowledge of typewriting helpful. Address D 200, Tribune.

GIRLS — SODA DISPENSERS; NO SUNDAY work. Idylys Co., 220 S. State-st.

INDEXERS.

We have some choice positions open for indexers who have had considerable experience along this line of work. Applicants must be capable, energetic, and also very accurate. If you can qualify on this line of work we will pay good starting salaries to applicants. Apply to the employment manager and full details regarding these positions will be explained.

HARTMAN'S,

3915 Wentworth-av.

WANTED—FEMALE HELP.

Stores and Offices.

GIRLS—OFFICE, 16 YEARS AND OVER, for general office work; graduates of commercial high school preferred; good opportunity for advancement. State age, education, salary expected, and phone number. Address P N 505, Tribune.

GIRL—16 OR OVER, TO ANSWER PHONE calls and take care of real estate office; prefer one living in Albany Park; wages $7 to start. Call at 4748 N. Kimball-av.

GIRL—BRIGHT, GOOD PENMAN, FOR GENeral office work. F. B. George Co., 131 S. State-st.

LADY—YOUNG, FOR FILING AND TYPING, to work on mailing list. Marigold Dancing Gardens, Broadway and Grace.

LADY—YOUNG, EXPERIENCED IN BILLing, using typewriter; salary $25. U. S. INDUSTRIAL ALCOHOL CO., 3652 Archer-av.

LADY—YOUNG, TO SORT INVOICES IN bookkeeping dept. of large loop office; permanent. Apply 224 W. Randolph.

LADY—YOUNG, FOR LONGHAND BILLING; must write good hand and be rapid figurer. Apply KALVEN & STERN, 321 W. Adams.

LADY — YOUNG, FOR GENERAL OFFICE work and filing, wholesale district; salary $18. Address C 396, Tribune.

MIMEOGRAPH OPERATOR.
Excellent opening for experienced young woman.
Apply
SWIFT & COMPANY,
Union Stockyards,
General Offices,
Employment Bureau.

OFFICE HELPER.
Young lady, about 25, for billing, stenographic, filing, and general office work; must be capable, come well recommended, and make position permanent; office West Side manufacturing corporation. Address P F 598, Tribune.

OPERATOR — TELEPHONE, WILLING TO do general office work. BRADLEY & VROOMAN CO., 2632 S. Dearborn-st.

SALESLADIES,
Experienced, for our coat, suit, and dress dept.; prefer sales people with specialty store exp.; splendid opportunity with highest salaries; steady position to those who qualify. Apply between 9 and 11 a. m. Room 241, 80 E. Jackson-blvd.

SALESLADY.
Young lady, candy and soda fountain experience; dept. store; excellent opportunity. J. OPPENHEIMER & CO., Ashland-av. and 47th-st.

SALESLADIES — FOR SATURDAY AFTERnoon; must have experience in selling women's garments of the better kind. H. M. PARADISE, 17 No. State, 9th floor Stevens Bldg.

SALESLADY—A-1, CLOAK AND SUIT; must have exp.; steady position; good salary, comm.; Jewish pref. MO DELL SHOP, 3234 W. Roosevelt-rd.

SALESWOMAN — EXPERIENCED, FOR ready to wear shop; good salary; steady position. Apply at once. ELITE STYLE SHOP, 816 Davis-st., Evanston.

SALESLADIES—EXP. IN OUR CLOAK, SUIT, gown and dress departments. Steady positions. Highest salaries. D. F. Komiss Co., 301 S. State-st.

SODA GIRL.
Experienced; good pay and hours. Apply 135 W. Van Buren.

STENCIL CLERKS.
We have several openings in our stencil department for young ladies who are capable, energetic, and experienced in the following lines of work. These positions offer good starting salaries:
ZONERS.
STENCIL PULLERS.
GRAPHOTYPE OPERATORS.
CHECKERS.
Apply to the employment manager and full details regarding these positions will be explained.
HARTMAN'S,
3915 Wentworth-av.

STENOGRAPHER — YOUNG lady with at least 3 years' experience; must be rapid, accurate, dependable; good salary; permanent position. PHOENIX HERMETIC CO., 2444 W. 16th-st.

STENOGRAPHER — PROTESTANT; HIGH school graduate; young woman with some experience who is looking for opportunity to develop, for office of large educational institution in loop; salary $90 to start. Call for interview, bet. 10 and 11 a. m. Ask for MR. ATKINSON, Rm. 906, 19 S. La Salle-st.

STENOGRAPHER
Mail order dept. of manufacturing concern in Englewood district; must be efficient; state experience and salary expected. Address P Y 130, Tribune.

STENOGRAPHER—PERMANENT POSITION; must have experience and good educ.; salary $25 a week. U. S. INDUSTRIAL ALCOHOL CO., 3652 Archer-av.

STENOGRAPHER — EXPERIENCED HIGH school graduate; permanent position in [illegible]

[illegible]

WANTED—FEMALE HELP.

Stores and Offices.

TYPIST—WITH NOT LESS THAN 2 YEARS' experience; pleasant working conditions; good salary and weekly bonus. See Miss Miller, THE BRODIE CO., 226 W. Ontario-st.

TYPIST—GENL. OFF. WK. AUSTIN. JENSEN, 118 N. La Salle-st., Rm. 5.

Wanted—A Stenographer.
Must be quick, accurate and dependable. Real estate experience preferred. Rogers Park office. Phone State 3364 for an appointment.

YOUNG LADIES
over 21 years of age to work on our out of town accounts. No particular experience in this line is essential, but it is important that the applicants for these positions have some office or business experience and are thoroughly efficient at figures. Those who are selected for these positions, which are permanent, will find the work interesting and instructive and working conditions ideal.
HARTMAN'S,
3915 Wentworth-av.

WOMAN—FOR GENERAL OFFICE WORK and some stenography. Must write plain hand and have good references; $20.00 to start. Address P A 154, Tribune.

YOUNG LADIES—ATTRACTIVE, TO DEMonstrate silk hosiery in windows; $5 per day and expenses. Apply WESTERN HOSIERY CO., 315 W. Adams.

Factory and Trades.

BEADERS—FOR HOME WORK; EXPERIenced only; steady work; 10% increase to all our homeworkers. WEST SIDE BRAIDING AND EMBROIDERY CO., 1341 Milwaukee-av.

CHOCOLATE DIPPERS—EXTRA WORK AFternoon or evening. Sunnyside 1897.

DRAPERS.
On ladies' dresses; experienced only. J. GOLDBARTH & CO., 1391 Milwaukee-av.

DRESS OPERATORS.
Experienced, at once, in our Evanston daylight dress shop, to work on high class dresses; good opportunity for experienced dressmakers; will also teach beginners.
NAT RIBBACK CO.,
1851 Benson-av., Evanston, Ill.
Near Foster-av. L Station.

DRESSMAKER—TO WORK IN A DRESS shop; one with tasty and good ideas, for a popular line of dresses. Call State 6285.

EMBROIDERERS
and beaders to take work home. Apply immediately.
MONARCH TEXTILE CO.,
728 W. Madison.

Excellent Opportunity
for a young woman in X-ray field; references required. Call Cent. 6940.

EXPERIEN'D MARCELLER.
Call
Oak Park 775.

FINISHERS.
Only those with experience on high class custom work need apply.
Dressmaking Section, 9th floor, South Room.
MARSHALL FIELD & CO.,
RETAIL.

FINISHERS,
SKIRT MAKERS,
ALTERATION HANDS.
Must be experienced; high salaries; steady positions.
BLACKSTONE SHOP,
6330 S. MICHIGAN-AV.

FINISHERS,
alteration hands; must be experienced; steady positions; excellent salary. KOPELMAN, 555 Diversey-pkwy.

FITTER—MUST BE THOROUGHLY experienced and know how to fit gowns, suits, and wraps; excellent salary; steady employment; daylight workroom. Apply at once, KERMAN'S, 4720 Sheridan.

GIRLS
over 16, for punch press work; experience not essential; $18 and bonus to start; good opportunity. NATIONAL WATCH & JEWELRY CO., 1528 W. Adams-st., 2d.

GIRL,
Experienced on velvets and draperies. Apply DAVIES, DRY CLEANING DEPARTMENT, 2349 Cottage Grove-av.

GIRLS—FOR LIGHT FACTORY WORK; clean, light workroom; $16. 5541 Broadway.

GIRLS AND WOMEN—TO WRAP JEWELRY. Good pay; short hours. ARLAND & CO., 533 So. Wabash.

LAMP SHADE MAKERS—EXP.; STEADY work. Sheik's Art Novelty, 3931 Irving P.

MANICURIST AND ALL AROUND OPERator—Expert only. Ph. Evanston 967. ANDERSON INSTITUTE, 615 Davis-st.

MARCELLER AND ALL AROUND OPERAtor—Rookwood Beauty Shop, 1105 Granville-av.

MARCELLER AND ALL AROUND OPERator—2 days a week; experienced. Also apprentice. Nevada 4289.

MARCEL WAVER — FIRST CLASS, WITH [illegible]

[illegible]

MILLINERS.
TRIMMERS.
COPYISTS.
CHICAGO BARGAIN HOUSE.

MILLINERY MAKERS AND COPYISTS.
Grand Trimmed Hat Co.

OPERATORS,
experienced on dresses, nonunion.
NAT RIBBACK CO.,
237 S. Market-st., 4th floor.

[illegible]

WANTED—FEMALE HELP.

Factory and Trades.

PUNCH PRESS OPERATORS
With or without experience.
Young women preferred.
CONTINENTAL CAN CO.,
5411 W. 65th-st.
Take 63d-Austin car to the "Willows" [54th-av.] and walk two blocks south.

PUPIL NURSES, DIPLOMA, 2 YEARS. Uniform, board, room, laundry and cash allowance provided. Chicago Hospital, 813 E. 49th-st., Chicago, Ill.

SEWERS — EXPERIENCED ON PARCHment lamp shades. Art Glow Mfg. Co., 129 N. Halsted.

TAILORESSES.
Experienced wanted at once.
MARGUERITE,
2841 MICHIGAN.

WOMEN — PUNCH PRESS OPERATORS, to work on piece work; good incentive. See Mr. Wilcox, American Flyer Mfg. Co., 2225 S. Halsted.

WOMAN—FOR COOKING IN POTATO CHIP factory; also girl for packing. 3150 W. Van Buren, near Kedzie.

Household Help.

COOK — EXPERIENCED, SWEDISH, AUStrian or Hungarian; private house; $18; references. M. Goldstine, 5046 Greenwood.

COOK—ASSISTANT, WHITE, HUSTLER, FOR noon meal in plant lunch room. Illinois Steel Warehouse Co. 1319 Wabansia-av.

COOK—YG. WHITE GIRL; FAM. OF ADULTS, des. place; 2d maid kept; perm. H. P. 8772.

COOK — FOR FRATERNITY HOUSE. CALL Evanston 8143 after 4:30 p. m.

GIRL—EXPERIENCED
White; general housework; no laundry; 2 children; good home and pay. Rog. Pk. 0618.

GIRL—WHITE, EXPERIENCED, FOR GENeral housework; no laundry; good pay. Call Rm. 607, 6 N. Michigan-av. Ph. Randolph 2735.

[illegible]

HEAD WAITRESS.

DEMONSTRATORS.
SALESLADIES.

SALESLADIES.

OPERATORS.

PRESSERS.

[illegible]

WANTED—FEMALE HELP.

Miscellaneous.

YOU
CAN MAKE
$6,000
A YEAR
OR MORE.
You have always been looking for the
OPPORTUNITY
to improve your present position and assure yourself a
BRILLIANT FUTURE.
THIS IS
YOUR CHANCE.
You can keep your present position and
DOUBLE YOUR INCOME
or you can take full advantage of this
WONDERFUL
OPPORTUNITY.
AWAKEN YOUR AMBITION,
RENEW YOUR COURAGE,
ENLARGE YOUR
FAITH AND VISION.
Mr. White will tell you how in a free lecture on "Success" if you come to
ROOM 246 CONWAY BLDG.
111 W. WASHINGTON-ST.
AT 7:45 P. M. THIS EVENING, THURSDAY.
This is only for ambitious people and involves NO EXPENSE or obligation of any kind.

LADIES' SPECIAL—LADIES, READ THIS.
You've been looking for opportunity. Here it is. We will teach you the real estate business, furnish good leads, close your deals, and help you to make real big money right from the start. Clean, pleasant work, with every co-operation to help you succeed. We prefer four ladies between 30 and 40 years of age who are wide awake and willing to work and learn. See Mr. McMaster.
FRED'K H. BARTLETT REALTY CO.
[Not Inc.]
Entire 6th Floor, 69 W. Washington-st.

USHERETTES.
10 neat appearing white girls, with radiant personality, 17 to 21 years of age, height about 5 ft. 4 inches, weight 120 to 130 pounds. Hours 1:30 to 10 p. m. Also evening position, 7 to 10 p. m. Best salaries paid; best of environment; preferences given to those with modeling experience. Apply in person only, 11:30 a. m.
SENATE THEATER,
Kedzie and Madison.

LADIES, ATTENTION!

SALESLADIES.

NURSEMAID.

EARN $45 A WEEK.

MODEL — FOR HIGH CLASS dressmaking establishment. McAvoy's, 615 N. Michigan.

ATTENTION, LADIES.

[illegible]

WANTED—FEMALE HELP.

Employment Agencies.

CONSOLIDATED AGENCIES.
Use Your Credit.
We Will Give You 4 Weeks to Pay Our Fee.

STENO.-ASST. BKPR., real est., Loop	$27.50
STENO., McCormick Bldg.	$25
STENO., insurance company, Loop; 6 mos.' exper.; hours 9-4:30	$30
STENO., mfg. company, Loop; hours 9-5; 1 year's experience	$22
STENO., South Side auto company	$25
TYPIST, knowledge bookkeeping	$22
TYPIST-BILLER	$22
DICTAPHONE OPR., West Side	$25
TYPIST, beginner	$17
TYPIST-SWBD. OPR., north of river; some cashiering	
TYPIST-CLERK, north of river	$24
TYPIST, good at figures, So. Side	$22.50
FILE CLERK, experienced	$22-$25
ASST. BKPR., South Side	$23
BKPR., real estate experience	$30
BKPR.-TYPIST, West Side	$30
CLERK, knowledge bkpg., South	$22.50
CLERK, good at figures, South Side	$20

Call at the office nearest your home.
110 S. Dearborn-st.
4750 Sheridan-rd.
1180 E. 63d-st.
CONSOLIDATED AGENCIES.

"A. R. B." OPENINGS.
Be sure you call today and get placed to go to work at once or on Monday, March 17.

SEC'Y-STENO., N. W. Side firm	$30
STENOGRAPHER, S. S. auto firm	$28
STENOGRAPHER, insurance exp., loop	$28
2 STENOGRAPHERS, loop, railroad	$110
STENO. and CLERK, electrical firm	$25
STENOGRAPHER, real estate firm	$25
STENOGRAPHER, N. S. lumber firm	$23
7 STENOS., various locations	$20-23
3 BEGINNER STENOGRAPHERS	$16
3 MACHINE BILLERS	$20-23
2 TYPISTS, S. W. Side	$22
5 TYPISTS, some exp.	$18
2 BURROUGHS BKKPRS., S. S. bank	$28

BOOKKEEPERS AND CLERKS.

2 BOOKKEEPERS, full charge, exp.	$25
CASHIER, S. S. furniture house	$25
STOCK RECORD CLERK, printing firm	$22
10 OFFICE CLERKS, filing, typist, figuring and miscel. clerical work	$18-20
SWT. BD. OPR. AND FILE CLERK, loop	$20
RELIEF OPR. AND CLERK, Pullman, Ill.	$22
5 BEGINNER OFFICE CLERKS	$15-17
3 SWT. BD. OPRS. AND TYPISTS	$18-20

No registration or advance payment. Try the position first and pay for it later.
CALL EARLY TODAY. OPEN AT 8 A. M.
American Railway Bureau,
11 SO. LA SALLE-ST. ROOM 1128.

BETTER POSITIONS!

BURROUGHS BKKPR.	$25
MULTIGRAPH OPERATOR	90
ELLIOTT FISHER OPERATOR	22
COMPTOMETER OPERATOR	100
LEGAL STENOGRAPHER, Loop	30
STENO., small W. Side office	110
STENO., Loop, hrs. 8:30-4:30	95
STENO. & OFC. GIRL, N. SIDE	30
STENO., Michigan-av.	25
STENOGRAPHER, South Side	28
BOOKKEEPER, LOOP	25
ASSISTANT BOOKKEEPER	22
TYPIST, statement work, loop	22
TYPIST, South Side	20
TYPIST & CLERK	20
SEVERAL TYPISTS	16-18
OFFICE GIRL, N. Side	85
FILE CLERK, LOOP	18
RECORD CLK., insurance, 8:30-4:30	80
5 BEGINNER OFFICE GIRLS	15

Free registration. Very reasonable rates.
GLADER AGENCY,
220 S. STATE-ST. SUITE 1202.

TYPIST-CLERK $25

[illegible]

RELIANCE SERVICE.

THE ASSOCIATED SERVICE

WHY JOB WORRIES

O-B CERTIFIED POSITIONS.

O-B SYSTEM.

CORBOY SERVICE.

THE "S. & H." SYSTEM.

YOUR POSITION HERE.

FRANKLIN AGENCY,
R. 402, 109 N. Dearborn.

COONEY-RYAN AGENCY.

ROBNETT HONES, INC.

Kelly Employment Bureau.

SHAY AGENCY.

[illegible]

LOST AND FOUND.

[illegible]

GERMAN POLICE DOG.

[illegible]

Personal.

[illegible]

CLUB AND ASS'N MEMBERSHIP.

[illegible]

BUSINESS PERSONALS.

ELLA LOUISE KELLER.

[illegible]

TRADE SCHOOLS.

AMBITIOUS WOMEN AND GIRLS.
EARN MORE MONEY

ROAD TO SUCCESS

ENROLL NOW—$50
DORA FURLONG SCHOOL.

SPECIAL OFFER.

CENTRAL SCHOOL OF BEAUTY CULTURE.

$50.00

LADIES, ATTENTION!

[illegible]

DRESSMKG.—MILLINERY SCHOOLS.

[illegible]

LEARN HEIM SYSTEM

[illegible]

BILLIARDS AND BOWLING.

[illegible]

TO RENT—ROOMS—SOUTH.

[illegible]

TO RENT—ROOMS—NORTH.

[illegible]

THE EASTWOOD.

[illegible]

TO RENT—ROOMS—NORTH.

[illegible]

SURF-ST.

[illegible]

EDGEWATER HOTEL
5452 BROADWAY, AT CATALPA.
WEEKLY RENTAL, $8 UP.

MONTEZUMA LODGE.

Hotel Wyndon, 828 Windsor.

HOTEL STORY.

TO RENT—ROOMS—NORTHWEST.

[illegible]

TO RENT—ROOMS—WEST.

[illegible]

TO RENT—HOUSEKEEPING ROOMS.

[illegible]

TO RENT—HOUSEKEEPING ROOMS.

[illegible]

BOARD AND LODGING.

HOMESTEAD HO[illegible]

[illegible]

HOTELS.

BOARD OF TRADE [illegible]

[illegible]

HOTELS.

YOU HAVE NO IDEA OF MODERN HOTEL COMFORTS, SERVICE AND CONVENIENCES UNLESS YOU VISIT THE SHERIDAN BROADWAY

RESIDENTIAL AND TRANSIENT HOTEL.

3838 Broadway

NEW—JUST OPENED

Large, light, spacious rooms, each with bath, two clothes closets, twin beds if desired. As low as $70 a month for two, and single rooms from $60 month up. Excellent dining room and cafe service.

Every modern convenience, including the servidor, which will really startle you with its simplicity, efficiency, and the perfect room service it renders.

Bus and service lines pass the door, elevated express service within 3 blocks. Only 20 minutes to the loop.

A real home. Solid comfort. Luxurious hotel service. Everything, and more than you can obtain elsewhere. The only thing lacking is the high cost, which you will enjoy missing.

COME OUT AND CONVINCE YOURSELF.

Phone Lake View 8310.

THE

EASTWOOD BEACH

811 EASTWOOD-AV.

AT CLARENDON-AV.

The BUILDING BEAUTIFUL

An Apartment Hotel of the highest type. The Test of Desirability in selecting the Eastwood Beach as your home is proven by the fact that 70% of present tenants have resided here over five years.

THE REASON:

Proven capable management. Low fixed rentals. Real service. Comforts. Conveniences and Desire to Please, plus wonderful location overlooking lake, quiet street, yet within a block of Wilson-av. and Sheridan-rd. Transportation to all parts of city. Beautifully and completely furnished: $90 to $160 per month. Reservations may be had for May 1. Telephone Sunnyside 2345.

MORE AS A HOTEL AND MORE AS A HOME.

Hotel Somerset is Chicago's apartment hotel: unexcelled in location and unequaled in its number of hotel and home advantages. Dining rooms, restaurants, tearooms, ballroom, solarium and roof garden.

And cozy, exquisitely furnished apartments with windows overlooking the lake or Chicago's most beautiful boulevard; quick easy transportation. Rates surprisingly moderate. Phone or write for floor plans now.

HOTEL SOMERSET,
Sheridan-rd. at Argyle-st.
Sunnyside 7000.

EVANSHIRE

EVANSTON, ILL.

MAIN-ST. AND HINMAN-AV.

Real comfort here, with furnishings and appointments of distinction.

20 MINUTES TO LOOP.

One block from Main-st. Station of the Northwestern Ry. and the Evanston "L." A most convenient place to live. ROOMS $18 PER WEEK AND UP. Special rates to permanent guests.

PHONE
Evanston 8800

Garfield Arms

3260 PARK-AV.

A beautifully appointed hotel where rooms may be had, single or en suite, with private or detached bath. Rates as low as $35 per month. ½ block to Garfield Park. Excellent transportation.

Close to everything. 14 min. to the loop. Excellent popular priced Cafe

Phone Van Buren 4510.

The Admiral

AT THE LAKE.

"An APARTMENT HOTEL Without a Peer." Directly on the lake.

Two, three, and four room kitchenette suites, luxuriously furnished. Rentals from one hundred and fifty dollars up, including light, gas, refrigeration and maid service. 909 Foster-av.

TELEPHONE EDGEWATER 5060.

Commonwealth Hotel

PINE GROVE AT DIVERSEY-PKWY.

A High Grade Hotel.

Efficiently operated at consistently MODERATE RATES.

DIVERSEY 9810.

Hotel Del Prado

ON THE MIDWAY.

COR. 59TH AND BLACKSTONE-AV.

Embodying all the homelike features of a real home together with unexcelled service and unusually rasonable rates. Two blocks from Jackson Park, 15 minutes to loop via Illinois Central. Bus stops at door.

PHONE HYDE PARK 2410.

The Seville

4144 SHERIDAN-RD.

1 and 2 room apartments, completely furnished for housekeeping. Best hotel service. Rates $25 a week and up. Phone Lake View 9000.

THE SHELDRAKE

Kitchenettes of 1, 2 or 3 rooms include complete service. Rates $90 to $150 per mo.; also attractive rms. with bath, $15 per week. CLARENDON-AV. BUS TO DOOR or elevated and surface lines, 15 minutes to loop. 4518 Clarendon-av. Ph. Edgewater 8600.

THE

BROADMOOR

HOWARD AT BOSWORTH.

One of the best kitchenette hotels on the North Side at rates that compel your consideration.

PHONE SHELDRAKE 5170.

Clarendon Beach

HOMELIKE AND EXCLUSIVE HOTEL.

150 rooms with bath, $55 month up; with showers, $50; also weekly and daily rates; suite, $110 up; 1 blk. to bus; near lake. 831 Wilson-av. Phone Sunnyside 4700.

NORTH SHORE MANOR

Ardmore 2000 4943 Sheridan

Rooms, suites, newly furn.

HOTELS.

You'll Feel at Home Here

Seems like home the minute you see it; the trees, the winding drive to the entrance, and then the quiet spacious hallways and the big, bright, cheery rooms.

This is indeed a family hotel; people who come here usually stay.

Everything is so pleasant, in such good taste and so convenient—bus stops at door, elevated and surface lines 1 block; 20 minutes to the loop; lake 2 blocks away.

All apartments are outside with lovely view. Come in and see them. One, two, and three rooms, beautifully furnished and with plenty of closet room, for $115 to $250.

Rental includes ice, gas, light, linen, silverware and complete maid service. Concessions to permanent guests.

THE BUENA TERRACE APARTMENT HOTEL,

4246 SHERIDAN-RD.
BUCK. 0300.

Chelsea Hotel

920 WILSON

HALF BLOCK EAST OF SHERIDAN-RD.

360 ROOMS.
EVERY ROOM WITH BATH.

$50, $60, $70 and $80 per Mo.

Weekly rates may be had if desired.

Very new, strictly fireproof hotel, having every modern convenience.

FOR RESERVATIONS PHONE
ARDMORE 3000

Rogers Park Hotel

SHERIDAN-RD. AT PRATT-BLVD.

Before making a definite decision regarding your present lease we suggest that you investigate what we have to offer for immediate or May 1 occupancy.

Rates most reasonable by day, week, or month.

You'll like it at the Rogers Park Hotel.

Loyola L Sta. Sheldrake 2000.

HOTEL

Palais Brompton

528 Brompton-av. at Sheridan-rd.
15 MINUTES TO LOOP.

A new hotel, beautifully furnished, with a homelike atmosphere which you will appreciate.

Southeast exposure; sun parlor suites overlooking Sheridan-rd. and the lake, $115 per month and up.

Single rooms as low as $50 per month. Dining room in connection.

PHONE GRACELAND 3840.

The Pearson

190 East Pearson-st.
Near Upper Michigan-av.

A new fireproof residential and transient hotel; situated 5 minutes north of the loop, in a neighborhood of quiet refinement.

Excellent cuisine at moderate prices. Single rooms and suites at attractive rates.

Telephone Superior 8200.

Hotel Wedgewood

Woodlawn-av. at 64th-st.

Just completed, Chicago's finest residential family hotel; equipped with every modern convenience; all outside rooms and a bath in every one; single rooms for two, $19-$22 per week; suites, $35 and up; monthly rate on application; best transportation in city; only 16 minutes to loop; I. C. and Jackson Park elevated.

Telephone Fairfax 5800.

Buena Oaks Hotel

940 BUENA PK.-TERR., COR. BROADWAY. 2 BLKS. SOUTH OF WILSON.

Just completed. Specially equipped for men desiring an exclusive home atmosphere. Single and connecting rooms with bath, some with twin beds.

RATES $9 TO $16 WEEKLY.
Phone Bittersweet 2500.

THE BELLAND APT. HOTEL

2256 CLEVELAND-AV.
CORNER BELDEN-AV.

New, fireproof, completely furnished kitchenette apts., two blocks west of Lincoln park; elevator service, light and gas furnished; rental $85 to $100 per month. Immediate possession. Mgr. on premises or phone Diversey 5227.

BEACH VIEW HOTEL

SHERIDAN-RD. AT ROGERS

UNDER NEW MANAGEMENT.
You'll like our service.
Exclusive and homelike.

Kitchenette apts. and single rooms, $80 a month and up.

Howard L Sta. Ph. R. P. 8200

THE MONTEREY

4300 Clarendon-av. [at Junior-ter.]

Kitchenette apartment hotel of many unusual features, situated on the North Shore, one block from the lake; close to elevated station, two short blocks from surface line. BUS TO DOOR. Reasonable rates. Courteous attention. Lake View 8026.

Savoy Hotel

Michigan-blvd. at 30th-st.

YOU WILL FEEL AT HOME HERE.

HOTELS.

"LESS EXPENSIVE THAN MAINTAINING YOUR OWN HOME OR APARTMENT."

The Melrose Apartment Hotel

CONVENIENTLY LOCATED ON MELROSE-ST. NEAR SHERIDAN-ROAD. OVERLOOKING LINCOLN PARK YACHT HARBOR.

15 minutes by motor coach to the Loop.

2, 3 and 4 room apartments for immediate occupancy.

SKY BUNGALOW

A four room apartment on the roof available for the summer months.

For appointment
Phone Buckingham 1200.
Frank D. Hayes, Manager.

THE MELROSE

PLAZA HOTEL

NORTH-AV. AND N. CLARK-ST.

Facing Lincoln Park. For permanent and transient guests. One of the most homelike and attractive hotels in the city. Street cars pass the door, 12 minutes' ride to the loop. Room with private bath, $2 per day and up. Two room suites with private bath, $4 per day and up. Two and three room suites with kitchenette and private bath, reasonable. Weekly rates.

PHONE SUPERIOR 2680.

HOTEL MORLONDE, 4946 SHERIDAN-RD.—100 modern hotel rooms, $16.50 week up; with priv. bath, $15.50. Sunnyside 7171.

ROOMMATES.

WIDOW AND DAUGHTER, EMPLOYED, will rent 2 cozy rooms, comp. for hskpg. in mod. apt., to 2 ladies employed; near Lincoln Park, excellent trans. Call after 6 p. m., Lincoln 3554.

BUS. WOM. WILL SHARE ATTR. 4 RM. apt. with 1 or 2 bus. girls or rent light, airy rm.; piano; I. C., surf. Phone after 6 p. m., Ken. 8723.

WANTED—GIRL EMPLOYED TO SHARE 1 rm. apt. with young lady, nr. So. Shore-dr.; good trans. Call after 1 p. m. Mid. 3968.

YOUNG LADY EMPL. WILL SHARE RM. with young lady; South Side, Fairfax 4604, or eves. Dorch. 1861.

3 CONG. BUS. GIRLS WANT BUS. GIRL TO share attr. apt., reas. Well. 0026. MISS

TO RENT—FLATS—SOUTH.

OWN YOUR OWN APT.

CRANDON ARMS.

Located in the heart of the South Shore Country Club district.

New, modern; 6 rooms, 2 baths; 5 rooms, 4 rooms with large bedroom and in-a-door bed. Heated garage. Sun parlors; all rooms large; plenty of closet space; private porches; tile baths. Ready for occupancy any time after April 15. Model apartment open for inspection, furnished by Home Beautiful Department of Carson, Pirie, Scott & Co. You are invited to inspect this building. See the model apartment home and get particulars of our purchase plan. About $1,500 to $3,000 cash required. An investment in this new, modern, well located ground and building enables you to occupy the apartment you select at operating cost, instead of rental. The monthly operating cost is enough less than the rental value of these apartments to save your investment about each seventy-two months you own the apartment. Come to the building. Owners on premises every day, including Sundays.

N. W. corner Crandon-av. and 69th-st.
Phone Dorchester 3824.
Descriptive circular on request.
JOHNSTON BROS. & LAWRENCE JONES, Builders and Owners.

CHOICE FLATS, SOUTH.

4854-6 Grand-blvd., 3d, 8-9 rs.	$150-$155.00
5811 Indiana-av., 2d and 3d, 7 rms.	78.00
5811 Indiana-av., 2d and 3d, 7 rms.	85.00
4322 Michigan, 2d, 7 rooms	127.50
4924 Grand-blvd., 3d, 7 rooms	125.00
5209-11 Woodlawn-av., 2d and 3d	90.00
220 E. 43d-st., 6 rms., April 1	75.00
5647 Blackstone-av., 6 rms., 1st	115.00
4955 Calumet-av., 6 rms., 1st	77.50
5301 Prairie-av., 4 and 5 rm. flats $65.00-$72.50	75.00
5136 South Park-av., 2d, 6 rms.	135.00
5209 Ingleside, 6 rms., 1st	130.00
5041 Champlain-av., 1st, 5 rms., s. p.	90.00
5123 Prairie-av., 1st, 5 rms.	77.50
1901 W. Garfield-blvd., s. p., 1st, 5 r.	82.50
347 E. 58th-st., 1st, 4 rms.	67.50

HOFFMAN & BECKER,
360 E. 51st-st. Atlantic 0700.

HYDE PARK

4814 Lake Park-av., 3d, 5 extra large light rooms, 2 private porches $100

5124 Dorchester-av., 4 rooms, new, white enamel finish, living and dining rooms in front, shower baths, in-a-dor beds $100-110

5522 Cornell-av., 1st, 4 extra large rooms, private front porch 90

N. E. cor. 54th-st. and Ellis-av., 4 and 5 rooms, tile baths, steam heat $70-80

1122-26 E. 47th-st., 2 and 3 rooms, front porches, tile baths, in-a-dor beds $60-70

KYLE & BENDFELT,

TO RENT—FLATS—SOUTH.

BUY YOUR OWN APT. IN THE SOUTH SHORE.

On the co-operative plan, making a small cash payment and paying bal. same as rent; new building, 4 and 5 rooms, sun parlors, large rooms, plenty closet space, tile wall baths with showers; built-in tubs, pedestal stands, fireplaces, bookcases; a real home in every respect; 2 blks. from Bryn Mawr I. C. Sta., where ground value is rapidly increasing. Saving on operating expenses and landlord's profit will make you an owner of real estate instead of worthless rent receipts.

Owner at office of bldg., 9 a. m. to 9 p. m. every day, including Sundays, to show and fully explain plan of purchase without any obligation.

N. W. cor. 70th-st. and Clyde-av.
CLYDE MANOR BUILDING CORP.
Robert A. Grimes.
Phone Fairfax 4648 for booklet.

TO RENT—

9043 Escanaba-av., 3 rms., in-a-dor.	$67.50
5404 Prairie-av., 4 rms.	$65.00
6924 Clyde-av., 4 rms., in-a-dor.	$80.00
72 E. 59th-st., 4 rms., porches	$75.00
6100 Stony Island-av., 6 rms., 2 baths	125.00

WM. HUGHES & CO.,
7025 Stony Island-av. Midway 0357.

CHOICEST 8 AND 9 ROOM

Apts. in select neighborhood. Mahog. finish; large closest, sun parlor. 5056 Woodlawn-av., 3d, $250 with garage. 1130 Hyde Park-blvd., $225, 2d. Janitor will show. WILLIAMS, 1435 E. 60th. Dorchester 7300.

TO RENT—MODERN UP TO DATE 2 AND 3 rm. apts., located in Woodlawn and South Shore district, close to Jackson Park and good transp. Prices $60 to $150.

JAS. G. BARSALOUX,
1501 E. 63d-st. Hyde Park 0010.
Send for our complete list of apts.

TO RENT—UP TO DATE 6 RM. APT., 4937-39 Calumet-av., $80; 1 block to "L" sta. and surface cars; imm. poss. if necessary. Inq. MRS. SIEGALL, 2d apt.

TO RENT—FLATS—NORTH.

TO RENT—3330 SHERIDAN-RD., FIREproof, elevator bldg., 12 rooms, 4 baths; immediate possession.

SHERIDAN-RD., south of Grace-st., 12 rooms, 3 baths, sun parlor, sleeping porch, refrigeration, garage	$450
JUNIOR-TER., overlooking the lake, 8 rooms, 3 baths, garage	350
DIVERSEY-BLVD., at Sheridan-rd., 10 rooms, 3 baths; imm. possession	300
LAKEVIEW-AV., corner apartment, opposite park; 8 rooms, sun parlor, 3 baths, garage	300
2911 PINE GROVE-AV., at Surf-st., 6 rooms, 2 baths, modern	160
1417 N. DEARBORN-ST., 8 large, light rooms, 1 bath, large rear porch	160
845 GRACE-ST., 1st floor, 5 large, light rooms and bath, large rear porch	90

PAUL STEINBRECHER & CO.,
Central 4985-6250. 7 S. Dearborn-st.

TO RENT—ROGERS PK. NEW, CHOICE

TO RENT—FLATS—NORTH.

THE

PINE GROVE

2828 PINE GROVE-AV.
½ block north of Diversey-pkwy.

Unfurnished Apartment Hotel.

2-3-4 ROOMS, kitchenette and bath. The exceptionally low rentals, ranging from $100 upwards, include gas, electricity, refrigeration, circulating ice water and elevator service. Maid service optional.

See Mr. Riley on premises, day or evening.

BAIRD & WARNER, INC.,
640 N. Michigan-av. Sup. 4120.

Unusually Large Rooms

4-ROOM APTS. 1 BATH.
5-ROOM APTS. 2 BATHS.
AT
3638-50 SHERIDAN-RD.

New fireproof and soundproof bldg., overlooking yacht harbor and lake. No expense has been spared in equipment, decorations, and lighting fixtures to make this a bldg. of distinction which would appeal to discriminating people.

The fairness of the rentals and the desirability of the apts. can only be appreciated by inspection.

4 rooms .... $130-$150
5 rooms, 2 baths $200

Representative at bldg. day and evening.

BAIRD & WARNER, INC.,
640 N. Michigan-av. Superior 4120.

3730-3740 SHERIDAN-RD.

OVERLOOKING THE LAKE.
6 AND 7 ROOMS
WITH 3 BATHS.

Exceptionally large rooms with light on all sides.

Ready for May 1 occupancy.
Garage space optional.
Large playground for children.

TO RENT—FLATS—NORTH.

SHERIDAN-LAKE APARTMENTS NEW AND EXCLUSIVE

The Sheridan-Lake Apartments, 3730-3740 Sheridan-rd., are now ready for inspection. They consist of six and seven room apartments, with three baths and large reception halls—all outside rooms. The location is where Sheridan-rd. turns west at the north end of Lincoln Park. It commands an unobstructed view of the lake and the park. A list of families that have signed leases is available. They are prominent in the business and social life of the city. This apartment building is beautiful and distinctive and possesses many superior advantages, having elevator service, private garages, and a large private playground. Motor busses, the L, and street car lines are close at hand. The rentals are very reasonable considering the high type of apartments. Immediate inspection is advised.

See our Mr. Brooks or Mr. Poland on the premises.

REAL ESTATE DEPARTMENT.
GEO. M. FORMAN & CO.
105 W. Monroe-st.
Telephone Central 7917.

AM I RIGHT?

$4,500 will pay 3 years' rent with nothing to show for it. It will buy a good car which will be worth less than $1,000 after 3 years, or it will pay for the equity of a 5 rm. sun parlor apt., 1 blk. from Sheridan-rd., which will increase in value in 3 years. You can occupy the apt. just the same as the rented one and you can stay there. The upkeep is less on the apt. than on the car. You can buy any one of these three items on terms. "OWN A HOME first." If you WILL pay rent and you MUST have a car, buy the one you need, a MOVING VAN.

H. H. DECKER & CO.,
4750 Sheridan-rd. Sunnyside 4865.
Specialists in Co-operative Apts.

ROGERS PARK.

TO RENT—FLATS—NORTHWEST.

TO RENT—3 RM. AND KITCHENETTE: stm. ht.; imm. poss. 3123 Argyle-st.

TO RENT—FLATS—WEST.

AUSTIN—NEW BLDG.

½ block fr. Columbus park; large high class flat in 2 flat bldg. with latest imp.; all rms. sunny and airy; sun par., glazed sleep. pch., tile bath and kitch.; has to be seen to appreciate; best trans.; ref. req.; in answ. give ph. Address K H 438, Tribune.

NEW BUILDING.

2, 3 and 4 rms., very attractive, convenient layout, near best transp. Open Sunday. G. W. DROLLINGER & SON, 4807 W. Madison-st. Austin 0862.

NEW 6 FLAT BLDGS.

706-22 N. MONTICELLO-AV. 5 rooms, sun parlors, sleeping porches, paneled dining rooms, and fireplaces; steam heat, immediate possession and liberal concessions. Rent $87.50-$90. Agent on premises.

TO RENT— 1134-52 S. Western-av., fine 6 rm. flats, stm. ht., $60-$65; unhtd. $45. Jan. 1st flat, 1138 S. Western-av., or ROBT. F. SHANKLIN & CO., 111 W. Washington-st.

TO RENT—919 S. AUSTIN-BLVD., 3D. FINest 6 rm. apt.; all outside rms.; phone booth; ½ blk. to L and Columbus Pk.; $125. Garage opt. Columbus 5005.

TO RENT— 1204 S. Oakley-av., 4, 5, and 6 rms., stm. ht., mod., $50-$65. Jan. or ROBT. F. SHANKLIN & CO., 111 W. Washington-st.

TO RENT — 3-4 RM. FLATS AT 5848-50 Superior-st., new bldg.; poss. April 1, $73-$80. HUNTINGTON & CO., 5609 Madison.

TO RENT—5449 MONROE, NR. COLUMBUS Pk., 4 and 5 rm. apts., $75 and $87.50. Mansfield 0788.

TO RENT—5 RM. APT. AND SUN PARlor. 2911 Washington-blvd. $100. Phone Humboldt 3492.

TO RENT—7 ROOMS, 4 SLPING. RMS., large glazed and screened porch; $100. Nevada 7741. 3942 W. Polk-st., 2nd.

TO RENT—5 RMS., STM. HT., HIGH CLASS apt. 5125 Washington-blvd.; rent $125.

TO RENT—NEW 5 RMS., SLPG. PORCH. 1027 S. Austin-blvd., or ph. Kedzie 8630.

TO RENT—159 S. FRANCISCO, 4-5 RMS.; stm. ht.; imm. occupancy; bargain.

TO RENT—4900 WASHINGTON-BLVD.; 3 rm. apt.; $65. Craw. 2557 or see janitor.

TO RENT—SUBLEASE 4 RMS., S. H., MOD. $50. See 6674. 820 S. Lincoln-st.

TO RENT—4054 JACKSON-BLVD., 2D FLAT —7 rms., hot water; adults; Gentiles; May 1.

TO RENT—4 LG. RMS., 1 BLK. W. GARfield pk.; immed. poss. Van Buren 6876.

TO RENT—5 RMS. AND SUN P., FACING Garfield Pk., $110. 208 S. Hamlin.

TO RENT—FLATS—SUBURBAN.

New Bldgs., Evanston

DWIGHT HOMESTEAD APARTMENTS.

726-732 Hinman-av., Evanston. Beautiful 4 and 5 room apts., ready May 1st; all modern conveniences for the householder; attractive rentals. Agent on premises Saturday afternoon and Sunday.

THE COURTLY,

605-615 Hinman-av., Evanston. 4 and 5 rooms; 6 rms. with 2 baths; model apartment furnished by Carson, Pirie, Scott & Co.; apts have all outside rooms. Agent on premises every afternoon and Sunday. See these apts today.

OTHER APARTMENTS.

653 Hinman-av., Evanston.
6 rooms, enclosed porch; steam heat....$110
1507 Maple-av., 6 rooms; sun parlor; steam heat $115
1249 Judson-av., 6 rooms; sun parlor; cor. apt. $135
List of other apts. sent on request.

JOHN F. HAHN,

1619 Sherman-av., Evanston. Rog. Pk. 5116.

Own Your 'Own' Apartment

IN RESIDENTIAL EVANSTON. Rental reduced. Save one-half. At 800 Michigan-av. Ph. Evanston 5798. Best location in S. Evanston. Large living room, old fashioned wood burning fireplace. 20 minutes to loop, N. W. R. R. 4, 5, 6, AND 7 ROOMS. Prices range from $4,200 to $7,700. This building will be 100% co-operatively owned. McKINNIE & CO., Realtors, 527 Main-st., or W. W. TARR & CO., 112 W. Adams-st. Randolph 5357.

OAK PARK.

PLEASANT HOME APARTMENTS. Location, Clinton, Home and Pleasant-sts., Oak Park "L" and and N. W. R. R., "Oak Park Station" 1½ blocks. Several beautiful 4 rm. apartments. Highest class building. Appointments complete. Will appeal to particular people. References required. Agent on premises. CENTRAL REALTY & INVESTMENT CO., 1402 No. American Bldg. Rand. 6162. Realtors. Member Chicago Real Estate Board.

NEW BUILDING,

800 Michigan, Cor. Kedzie.

Highest type 4 rm. apts. in Evanston; canvased walls in liv. rm. and din. rm.; wood burning fireplaces, built-in tub, tile floor and walls in bath with shower; showers and dressing room in basement for bathers; $100 up. Agent on premises. Evanston 5798. McKinnie & Co., Realtors, 572 Main-st. W. W. TARR & CO., 112 W. Adams, Standard Tr. Bldg. Ran. 5357.

SAVE 55% RENT.

Our Evanston building at Forest and Lee will be ready soon. Those paying $175 to $315 for 4-6-7 rooms will be interested in our coöperative selling plan. You save 55%. The location, refinements and construction should please the most exacting. Circular on request. Office at building; open today. Phone Evanston 9285. CLAUDE W. MORRIS, 1210 CONWAY BLDG. STATE 3371.

BLEECKER HALL,

N. W. corner Noyes and Sherman. A few choice apts. of 4-5 rms. available. The 4s have in-a-dors, 5s have sun parlors and fireplaces; 1 block to L, 2 blocks Sheridan-rd. and Northwestern university. See janitor or call. LIEPOLD & HICKS, 1569 Howard. Rogers Park 1617.

EVANSTON,

Northwest Cor. Hinman and Lee-sts. CO-OPERATIVE APARTMENTS. Our co-operative ownership plan enables you to live in a home at 1-3 the net outlay of normal rental. Write for booklet. CENTRAL REALTY & INVESTMENT CO., 36 S. State-st. Randolph 6162. Realtors—Member Chicago Real Estate Board.

TO RENT—FINE LIGHT 5 RM. FLAT; COMbination sun parlor, fireplace and bookcases; glazed sleeping pch.; 2 blks. to A. & E. sta.; rent $70 month. LOCKWOOD & LOCKWOOD, 1200 S. 17th-av., Maywood. Opp. Aurora & Elgin Station.

TO RENT— [illegible]

5-6 RMS., EVANSTON. [illegible]

TO RENT—FURNISHED FLATS. South Side. [illegible]

West Side. [illegible]

TO RENT—FURNISHED FLATS.

South Side.

Kitchenette Apartments.

4257-59 GRAND-BLVD. Attractive suites with private bath; ready for housekeeping; maid, tel., elev. serv.; $15 and $21.50 per wk. OAKLAND 2604.

TO RENT—1535 E. 60TH-ST. MIDWAY 1624. Attractively furnished apts., 1, 2, and 3 rooms with kitchenette, completely equipped; hotel service; ideal location; 12 minutes to loop by I. C., bus, L and surface lines; special concessions for 6 months' leases.

CLASSY AND EXCLUSIVE

2 rm. apt., 1st fl., richly furn.; lge. rms., built-in bath, Oriental rugs; $125, includ. light and gas; bus to door. 4600 Drexel-blvd. Call janitor.

TO RENT—2201 E. 67TH-ST., COR. PAXton-av., 3d, 5 rms., sun par., 2 baths, comp. furn.; tenant leaving city. Poss. any time. Ph. for appt. HUMPHREY & GRUBB, 907 E. 47th-st. Kenwood 9800.

DREXEL SQ. FURN. APTS.

810 Hyde Park-blvd. [E. 51st-st.]. Phone Kenwood 0940. 2, 3, 4 rm. furn. apts., ready for immed. occupancy; excel. trans.; $70 up.

TO RENT—MAY 1 TO OCT. 1, 5 RM. APT., all outside rms., 1st flat; piano, linens; garage; good loc.; 4 blks. from lake, 1 blk. Jackson pk., I. C., and surf. 6842 Merrill. Hyde Park 5456.

TO RENT—PLAISANCE APT. HOTEL. DE luxe furn. apt. 1545 E. 60th. Dor. 4300.

North Side.

Substantial Reduction in Rent

SHERBURNE BEACH APTS. ON THE LAKE SHORE. PRIVATE BATHING BEACH. 4-5-6 room apts., elegantly furnished; oriental rugs and oil paintings; all outside light airy rooms, overlooking Lake Michigan and private park; maid service if desired; laundry facilities; servants' rooms. 6259 Sheridan-rd., cor. Rosemont; Granville L station or bus passes door. Telephone Sheldrake 3700.

EASTWOOD BEACH

HOTEL APARTMENTS. 811 Eastwood-av. Sunnyside 2345. Beautiful, homelike kitchenette apartments overlooking the lake; exquisitely furnished for complete housekeeping; moderate rental; located just a block north of Wilson-av. at the lake. Close to elevated and bus.

ADDISON MANOR 620 ADDISON-ST.

3 room furnished apts., 1 block west of Sheridan-rd.; finest furnished apts. in city; full maid service; private laundries; near lake, car, bus golf links; rental $100 and up.

SHERIDAN-SURF APTS.

421-425 SURF-ST. Newest, best equipped fireprf. bldg. overlkg. Sher.-rd., Lin. Pk., and lake; 1 rm. apts., with twin in-a-door beds, Pullman kitch.; lge. closets and dressg. rms.; attract. furn., inc. consoles also 2 rm. kit.; elev., switchboard. See MRS. HART, Apt. 511.

Sheridan Arms

Between Pine Grove and Broadway. Fireproof. Hotel service. Attractive furn. 2-3 rms., kitchenettes. 725 SHERIDAN-RD. Lake View 7620.

THE SHELDRAKE

Kitchenettes of 1, 2, or 3 rooms, include complete service; rates $90 to $150 per mo. CLARENDON-AV. BUS to DOOR or elevated and surface line, 15 minutes to loop. 4518 Clarendon-av. Ph. Edgewater 8600.

THE HAMPDEN,

2716 HAMPDEN-CT. [DIVERSEY DIST.] Just completed; Lin. Pk.'s finest kit'ette apt. hotel, equipped with every mod. conv.; ex. trans.; very reas. rates. Ph. Lincoln 3774.

REAL INDIVIDUAL APTS.

Completely furn. 1, 2, and 3 rm. kitchenette apts., having large light outside liv., dining and dressing rms., private bath with shower; $75 up, incl. light, gas; 2 blks. Argyle exp. 4878 Magnolia. Sunnyside 6745.

LINCOLN APT. HOTEL

1648 LUNT. ROGERS PARK 0900. 1 to 4 rm. kit., $50-$125 mo.; bach. apts., $35-$65 mo.; wk. rates, $12.50 up; comp. serv.; nr. schools, churches, L. N. W., sur.

FLORENTINE APARTM'TS,

4864 Magnolia-av. Ph. Sunnyside 7324. 2 room apartments, beautiful new building and furnishings, maid service, linens, gas, lights, and phone free. REASONABLE. WEEKLY AND MONTHLY RATES.

TO RENT—COMMODIOUS 4 RM. APT., 2D flr., residential Edgewater dist., nr. lake and 3 kinds of trans.; newly dec.; all large outside rms.; wonderfully light with 10 large windows. Immed. poss. Adults only. 5666 Ridge-av. Sunnyside 1179.

THE HIGHLANDS.

Beaut. 2-3 rm. apts., comp. furn. for hskpg. Immed. poss.; $18 per week; $70-$130 per month, incl. light, gas, serv.; 2 blks. Jarvis L sta. 7455 Greenview. Ph. Rogers Park 6100.

RIVIERA APARTMENTS.

4845 MAGNOLIA. SUNNYSIDE 1449. 1, 2, 3 rm. apts., with kitch., linen, lt., and gas; low winter rates weekly or monthly.

GLENGYLE APT. HOTEL.

941 Glengyle-pl., overlooking lake; finely furnished 1, 2 and 3 rm. kitchenette apts. $80 per month and up. Sunnyside 4820.

FERNWOOD APT. HOTEL.

5 ROOM APARTMENTS, 2 BEDROOMS. 2 AND 3 ROOM KITCHENETTE APT. Completely furnished. 4048 Sheridan-rd.

7515-23 SHERIDAN-RD.

High class beaut. furn. 5 room sun par. apt.; bldg. 2 yrs. old; 1 blk. to lake; conc. to April 1; price $150. Rogers Pk. 6241.

FULLERTON-PKWY. APTS.

Mod. 3 rm., sleeping porch and bath; all outside rms.; accommodate 4; 15 min. to loop; conv. to park and beach. 531 Fullerton.

TO RENT—ATTRACTIVE NEWLY DEC. 2 rm. ki. h. a[illegible] furnishings, davenport, desk, fancy lamps; nr. "L" bus; adults; $85. Sunnyside 7540. 4649 Malden.

SWANVILLE APTS.

2 and 3 room furn.; lights, gas, linen. 707 Brompton-av. at 3550 Broadway.

TO RENT—BEAUTIFULLY FURNISHED 3 rm. kitchenette apt.; large porch; private bath; 1 block to lake, car line and bus; price $110. 456 Belmont-av.

TO RENT—NURSE WILL SHARE COZY kitchenette apt. with 1 or 2 nurses; priv. entrance; phone, piano; best trans. Edge. 8323.

TO RENT—LARGE 4 RM. APT., COMPLETEly furnished, $125; ref. req.; close to L and bus; one blk. to lake. C. A. CARLSON, 725 Irving Park-blvd. Lake View 7672.

[illegible]

WANTED—TO RENT—FLATS. [illegible]

TO RENT—STORES—DOWNTOWN.

LOOP CORNER STORE 40x100, FOR RESTAURANT. WASHINGTON AND WELLS. LONG LEASE. MILTENBERG & GUETTEL, 108 S. La Salle-st. Frank. 3239.

LABRADOR BUILDING. [illegible]

Corner Lake and Wells. [illegible]

TO RENT—STORE, MOD. HEATED. A1 loc., 167 W. Illinois, cor. Wells. Main 2360.

TO RENT—STORES, MODERN HEATED, 640 S. Clark. Low rent. Well. Jun 2614.

TO RENT—STORES—SOUTH.

63D AND HALSTED-STS.

"L" shaped store, having an entrance on Halsted and one on 63d; best location outside the loop; suitable for men's furnishings, hats, music shop, etc.; reas. rent. HARRY M. & LOUIS ENGLESTEIN, Exclusive Agents. 6005 S. Halsted-st. Wentworth 8340.

NEW MODERN BUILDING.

Beautiful stores in heart of South Shore district, 75th and Phillips-av. Suitable for all lines of business. Close to I. C. station. CARROLL, SCHENDORF & BOENICKE. Open Sundays. 2624 E. 75th-st. So. Shore 1660.

63D AND HALSTED-STS.

Close to transfer corner, store 25x110, suitable for any line; immediate possession. HARRY M. AND LOUIS ENGLESTEIN, Exclusive Agents. 6005 S. Halsted-st. Wentworth 8340.

Opportunity for Butcher

to make some money; will share cash-carry grocery stores with market. Woodlawn and Englewood locations, at reas. rent. PURE FOOD SUPPLY CO. Ph. Englewood 8100.

TO RENT—6018 S. HALSTED—25x75, STM. heat, suitable for any good line. HARRY M. & LOUIS ENGLESTEIN, EXCLUSIVE AGENTS. 6005 S. HALSTED-ST. WENT. 8340.

TO RENT—FRUIT AND DELICATESSEN, AN excellent place for real delicatessen on site of 120 flats; apartment one block W. of I. C. station. 7049 Crandon-av., on E. 71st.

TO RENT—3104-06 MICHIGAN-AV.; REAsonable rent. E. E. BALDWIN AGENCY & LOAN CORP., 3450 Indiana-av. Douglas 1020.

TO RENT—NEW MODERN STORES IN BUSY business center, 5014-22 S. State-st.; will protect tenant's business in block. COLEMAN & CO., 4729 S. State. Drexel 1800.

TO RENT—½ STORE, HIGH CLASS NEIGHborhood; gd. loc.; reas. rent; suitable for fish market. Inq. 7259 Vincennes-av.

TO RENT—HALSTED AT 59TH, ADJ. U. CIG. Busy trans. cor. Drugs, confect., dry goods, clothing, shoes, radio, gro., mkt. Norm. 0834.

TO RENT — ½ STORE, PLATE GLASS front; fine loc. 9010 Commercial-av.

TO RENT—STORES—SOUTHWEST.

Light Assembly—Selling

Mod. store, 50x110; stm. ht.; ideal loc.; lge. base.; 3463-5 Archer and 2028 W. 35th; make an offer. SHARPE, Dearborn 7248.

TO RENT—STORES—NORTH.

CASS AND SUPERIOR

Large corner store in modern office and apt. bldg., suitable for showroom for church supplies, literary, musical, or arts and crafts business; also a small shop, ideal for tailor, cleaning and dyeing, or millinery business, exclusive, rapidly developing business section. Ph. Superior 4722.

TO RENT—2521 N. CLARK, NEW BUILDing, steam, $125.
2572 Lincoln-av., steam $80
2559 Lincoln-av. 65
2296 Clybourn-av. 60
3854 N. Ashland-av. 60
PLOTKE & GROSBY. 2532 N. Clark-st. Diversey 5568.

WILSON-AV. NEW STORES

Near Broadway. Good for Any Business. Reas. Rent.

S. W. cor. Wilson and Magnolia. Agent on premises 1 to 4. Ph. Wellington 9269.

COR. STORES, DEVON-AV.

Near Broadway; 18x83 ft.; choice for candy, ice cream, etc.; $125 a month. Store, 14x83 ft., $90 a month. RICHARD A. CONNELL, 1145 Devon. Sheldrake 3036.

TO RENT—STORES ON HOWARD AND Bosworth-av., in high grade hotel bldg.; rent reas.; $75 to $125; good location for merchant tailor, laundry or contractor. H. O. STONE & CO., 1532 Howard-st. Rogers Pk. 9200.

TO RENT—4533 BROADWAY, 16X78. 4535-37 Broadway, 32x78. Near Wilson-av. Possession at once. GORDON STRONG & CO., 209 S. State-st. Harrison 8191.

TO RENT — 3141 BROADWAY; STM. HTD. store in business block; good for radio, electrical, barber shop, beauty parlor, tailor, interior decorator. MADISON REALTY CO., 123 W. Madison. State 8126.

TO RENT—STORES ON HOWARD AND BOSworth-av., in high grade hotel bldg.; rent reas.; $75 to $125; good loc. for merchant tailor, laundry, or contractor. H. O. STONE & CO., 1532 Howard-st. Rogers Park 9200.

Excellent Cor. for Tearoom.

Hi. grade Edgewater location. 5501 Winthrop-av. Sunny. 7496.

IMMEDIATE POSSESSION.

Well located store in Ravenswood; reasonable rent. Call Sunnyside 5700.

TO RENT—LARGE STORE ON SOUTHPORTav., near L sta.; immediate poss. BOLTON & NATION, 3430 Southport-av. Lake View 0576.

CORNER STORE—25X50.

Argyle nr. Sheridan; good bus. district; modern bldg. Ph. State 2290.

TO RENT—4837 N. WESTERN, JUST N. OF Lawrence-Lincoln transfer cor., opp. Western-av. car switch. Rogers Pk. 7000.

TO RENT—STORE, 4545 BROADWAY, AT Wilson-av. E. F. BLETTNER, 4652 Kenmore-av. Phone Edgewater 1363.

TO RENT—CORNER STORE IN HIGHLAND Hotel Bldg., suit. for dressmaking, lingerie, office, etc. 7455 Greenview-av. Rog. P. 6100.

TO RENT—50X65, $125. 2358 LINCOLN-av. Poss. now. Excel. for autos, laundry, lt. mfg., cement flr. Ph. Frank. 5795.

TO RENT—STORE AT 1056 LAWRENCE-av., 20x40 ft., $125. V. J. CURTO & CO., 4603 Broadway. Edge. 1020.

TO RENT—7539 N. CLARK, AT HOWARD terminal, Clark and Evanston cars; $80. Owner next door, or phone Sheldrake 6380.

TO RENT—1048 LELAND, 15X49. MALLER, LAKE VIEW 6480.

TO RENT—1961 WILSON-AV., 15X70; $65. Lake View 6480.

TO RENT—4708½ KENMORE, 16X49, $100. WALLER, Lake View 6480.

TO RENT—5555 BROADWAY, NEAR BRYN Mawr; poss. May 1. Lakeview 6480.

TO RENT—4222 BROADWAY, LGE. STORE, stove heat. Apply 4236 Bdwy. L. V. 4710.

TO RENT—2339-41 BELMONT, NR. WESTern; poss. May 1. L. V. 6480.

TO RENT—STORES—NORTHWEST.

TO RENT—COR. STORE AND GARAGE 25 x130; also 3 rm. flat; wonderful location for automobile supplies and repair shop. N. W. cor. Ashland and Haddon. Known as 1128 N. Ashland. Apply owner, C. MEYER, 1078 N. Marshfield. Haymarket 6224 or 0122.

AVONDALE DISTRICT.

Modern, heated stores, 3004 Milwaukee-av., $165. 2983-5 Ridgeway, corner Milw., $75. Concession to start. Phone State 3234.

New Steam Heated Stores.

3319 Lawrence-av., at N. W. Elevated Terminal; suitable for every line of business; special concession to right tenant.

TO RENT — FOR RESTAURANT, HOME cooking; ideal location for business and residence on second floor. 2346 N. Western-av. WEBER, 2132 N. Western-av., phone Humboldt 4578.

TO RENT—STORES—NORTHWEST.

STORE FOR MILLINERY. [illegible]

TO RENT—STORES—WEST.

BOULEVARD LOCATION, STORES AND BUILDINGS,

716 to 738 W. Washington-blvd. Apply to Owner at No. 738. AUGUSTUS F. BEIDLER, 738 W. WASHINGTON-BLVD.

NEW STORES. [illegible]

TO RENT—OFFICES AND SHOPS. Central.

GARRICK BLDG.

64 W. RANDOLPH. 600 SQ. FT. Immediate possession. Will divide to suit. 600 SQ. FT. AND LESS. [illegible]

WRIGLEY BUILDING NEW NORTH SECTION.

Very desirable small offices, two window offices, $90 to $100 per month. OPEN FOR INSPECTION. WINSTON & CO., AGENTS, Room 311 South Section, Wrigley Building. Central 1232.

TO RENT—LIGHT FLOORS, 14,000 sq. ft., in modern office building at n. e. corner OHIO-ST. AND RUSH-ST., AT $1.50 per sq. ft. Now open for inspection. WINSTON & CO., AGENTS, 38 S. Dearborn-st. Cen. 4204.

THE ELLSWORTH BLDG.,

533-41 S. DEARBORN-ST. Most desirable daylight office space to rent to business corporations of high standing only, from 250 sq. ft. to 2,000 sq. ft., at moderate rates. This space is efficiently serviced and electric light current furnished free; it will pay you to investigate this building before making new arrangements. E. SPENCER STURGES, Agent, Telephone Harrison 3470.

IN WRIGLEY BLDG.

We have moved our general offices to a western city, but still have a 3 year lease on our former quarters in the Wrigley Bldg. A whole floor or part available. Will make concession in rental below prevailing rates. Tenant must be satisfactory to owners. PRODUCERS AND REFINERS' CORPORATION. David R. Thomas, Room 602 Wrigley Bldg. Tel. Central 8895.

EXCELLENT LOCATION for INSURANCE, WHOLESALE, RAILROADS, ETC.

Office space on ground as well as upper floors in one building at 172 W. Jackson-blvd., running through to 167 Quincy and 231 S. Wells-st. Old Colony Life Insurance Company. Tel. Harrison 1055.

TO RENT— NORTHERN OFFICE BUILDING. 186 N. La Salle-st. Southwest corner Lake-st. Several very desirable light offices with high grade service are available for May 1 occupancy at $25 per mo. and up. Apply at office of building or JOHN R. MAGILL & CO., 35 N. Dearborn-st. Central 7900.

720 CASS-ST.

Exceptional office space with east and north light; in heart of near North Side; unrestricted parking; conveniently close to loop, but free from traffic congestion; rates reasonable. Phone Superior 4722.

TO RENT— 160 N. Wells-st., cor. Randolph-st., opposite lp. station, fine offices and space, suitable for brokers, mfrs.' agts., salesrms., stockrms., etc.; stm. ht., elev. serv., mod. rent; now or May 1. Jan. or ROBT. F. SHANKLIN & CO., 111 W. Washington-st.

BANK FLOOR, 309 S. LA SALLE-ST., 2,300 SQ. FT.

Suit. Bond House, Brokerage Office; subdivider, etc. E. A. TEICH & CO., Agts., Wab. 8210.

TO RENT—FURNISHED AND WELL LIGHTed loop office, one of small suite, La Salle-st.; switchboard service; $100 per mo.; light free; 2 yr. lease if desired; ideal for atty., mfgrs.' sales agent, or R. E. broker; refs. required. Address O S 232, Tribune.

LA SALLE-ST.

N. e. cor. of Madison, 200 to 1,200 sq. ft.; imm. poss.; light offices; reas.; service opt. The University of Chicago. Franklin 3461.

TO RENT—LONG ESTABLISHED DENTist's suite, after May 1st, Lincoln and Belmont district. Apply store, 3401 N. Paulina. Lake View 1662.

TO RENT—SPACE IN FINE SUITE OF OFfices in Peoples Trust and Savings Bank Bldg., corner Michigan and Washington. Phone State 7953.

TO RENT—FOR HIGH CLASS BUS. OR Ret. gtlmn. part use eleg. priv. offices, steno., 2 line tel., high up, lake view, good light. Inquire 1820 McCormick Bldg.

LABRADOR BUILDING.

59 E. Adams, now and May 1; $65 up; ideal for mfg. agents.

TO RENT—DESK SPACE IN LARGE LGT. office; phone service, steno.; $20 per mo.; mailing address and phone service, $5 per month. 115 S. Dearborn, Room 615.

DESIRABLE OFFICES

in modern building, north light; moderate rent. Room 1120, 14 W. Washington-st.

TO RENT—A SPLENDID OPPORTUNITY TO rent very desirable space, including fixtures, in the Brooks Bldg.; low insurance rate. 223 W. Jackson, Rm. 205.

TO RENT—NICELY FURNISHED PRIVATE office, reception room, switchboard service; stenography, if desired; rent reasonable. Rm. 1100, 109 N. Dearborn-st.

TO RENT—FRONT OFFICE AND SAMPLE room, 30 W. Lake, 3d flr; 500 to 700 ft. Ph. Main 2167.

TO RENT—DESK SPACE IN A VERY DEsirable office; beau. furn. Rm. 816, 7 S. Dearborn. Key at Room 1202.

TO RENT—CLARK AND VAN BUREN, 1,500 sq. ft. for office, 2d floor, new bldg., modern in every respect. John E. Colnon & Co., 410 S. Clark-st. Harrison 2005.

TO RENT—PRIVATE OFFICE IN WRIGley Bldg. Phone and steno. service if desired. Phone Dearborn 1426, Mr. Plowman.

TO RENT—FURN. DESK SP.; MAH. GLASS top desk, tel. serv.; reas. Rm. 770, 508 S. Dearborn.

TO RENT—3 DESIRABLE CONNECT. OFfices, heart of loop; rent reas.; immediate occupancy. Address C 126, Tribune.

TO RENT—DESIRABLE DESK SPACE, INcluding typewriter. Room 408, 189 N. Clark-st.

TO RENT—DESIRABLE OFFICE SPACE, about 400 sq. ft., in high grade building on Michigan-av. Harrison 5864.

TO RENT — SHARPLES BLDG., 565 W. Washington, corner suite, 644 ft., $1,260 yr. JOHN R. MAGILL & CO., 35 N. Dearbn.

TO RENT—LARGE, ATTRACTIVE PRIVATE office; reasonable; stenographer service if required. Rm. 319 Monroe Bldg.

TO RENT—BEAUT. 1 RM. AND BATH, $80. 2 rms. and bath, $100, 3 rms., kitch. and bath, $160. 218 E. Huron-st. Sup. 6682.

TO RENT—DESK SPACE, HIGH CLASS OFfice, including telephone service. Suite 1032, 29 S. La Salle-st.

TO RENT—FURNISHED OFFICE IN LOOP, mod. bldg., cent. loc.; mahog. furn.; rugs; switchboard service; reas. rent. Harr. 9894.

TO RENT—ELEGANTLY FURNISHED OFfice space. 1432 McCormick Bldg.

TO RENT—DESK SPACE CONTINENTAL & Commercial Bk. bldg. Wabash 6445.

TO RENT—LIGHT FURN. PRIVATE OFF. 1114, 127 N. Dearborn. Armstrong.

TO RENT—LIGHT, ATTR. DESK SPACE, incl. mail serv., all conv. 1657 Monadnock.

TO RENT—FURN. OFC. OR DESKS; MAIL and office serv. Rm. 800, 20 E. Jackson.

TO RENT—DESK, ALL CONV., DESIRABLE off. 401, 1st Nat. Bk. Bldg. Ph. Rand. 1485.

TO RENT—DESK, INC. PHONE SERV., OPP. city hall. 118 N. La Salle, R. 513.

TO RENT—DESIRABLE DESK SPACE, $15 per mo. Rm. 505, 17 N. Wabash-av.

TO RENT—IN REAL ESTATE OFFICE, desk; also private room. 906 Tacoma Bldg.

TO RENT—THREE SMALL, NICELY FUR. offices, Marquette Bldg. Rand. 1449.

TO RENT—130-38 W. RANDOLPH; LOFTS, studios; flats; low rent. Franklin 5434.

TO RENT—NICE PRIVATE OFFICE, FURnished. Rm. 1102, 20 E. Jackson-blvd.

TO RENT—PRIV. OFFICE, COMP. FUR.; reas. Dellefield, 440 S. Dearborn. Har. 9861.

TO RENT—OFFICES AND SHOPS.

Central.

DESIRABLE OFFICE SPACE.

KESNER BLDG. 5 N. Wabash-av.

CONSUMERS BLDG. 220 S. State-st.

LAKE VIEW BLDG. 116 S. Michigan-av.

MODERATE RENTALS. SUITES $70 AND UP. Size of spaces 250 sq. ft. to entire floor.

Kesner Realty Trust [Not Inc.] 5 N. Wabash-av. Rand. 4661.

TO RENT—AT 137 SO. LA SALLE ST. CORNER OF ADAMS.

21,000 SQ. FT. OFFICE SPACE (WILL DIVIDE.)

Possession May 1 or Before. Perfect Light. High Ceilings. Center of Financial District. Reasonable Rent. WINSTON & CO., Agents, Central 5209, Room 1124, 137 S. La Salle-st.

Capitol Bldg.

N. E. COR. STATE AND RANDOLPH.

OFFICES IN THIS FAMOUS BUILDING, in the heart of the busy State-st. shopping district, at decidedly reasonable rentals; convenient to surface, L, motorbus and I. C. Attractive private offices, $30-$70 monthly. Two offices with reception room, suitable for doctors, etc., $75-$80-$85 monthly. Choice locations for high grade shops. INVESTIGATE NOW.

CAPITOL BUILDING

ROOM 1315. TEL. DEARBORN 8335-8336.

173-75 N. MICHIGAN-AV.

200 FT. NORTH OF RANDOLPH-ST.

Most attractive new building of small units on the boulevard; ready May 1.

Store and 6 floors, 30x70 and 1,900 sq. ft., each at interesting figures per floor.

Splendid quarters for concern needing entire building of 15,000 sq. ft., with the added prestige of becoming identified in your own building in a location of high advertising value.

FROLICH, McCABE & CHADWICK, 547 N. Michigan-av. Superior 9265. Or see your broker.

MALLERS BLDG.

S. E. Cor. Madison-st. and Wabash-av. 5 S. WABASH. Desirable offices and shop space. UNITS 400 FT. UP. Poss. immediately or May 1. OFFICE OF BUILDING, Room 2001. Tel. Randolph 6651.

GREAT NORTHERN OFFICE BUILDING. 20 W. JACKSON-BLVD.

BEAUTIFUL OFFICES. $50—$60—$75. FOR ALL LINES OF BUSINESS. ROOM 208, OFFICE OF BLDG. Phone Harrison 8631.

TO RENT—CORNER SUITE IN THE TRIBune Bldg., containing 1,200 square feet; as now divided contains four private offices, besides large reception room, big alcove, with outside light, vault, etc. Suitable for law work or general business purposes and is available May 1st if desired. Present lessees are moving to larger quarters and will pay generous bonus to party who will take over present lease. Address P A 203, Tribune.

HARTFORD BLDG.

DEARBORN AND MADISON. AT THE VERY CENTER OF THE LOOP. Light, desirable offices with excellent service. Two suites and a single office now available for immediate occupancy. OFFICE OF BUILDING, Room 402. Central 0656.

LAKE SHORE AND OHIO BLDG., 536 Lake Shore-drive.
1,200 sq. ft., north light.
550 sq. ft., very light.
900 sq. ft., overlooking lake.
Imm. or May first occupancy.
EDWIN J. BOWES JR. & CO., 111 W. Monroe-st. Rand. 5075.

Transportation Bldg.

HARRISON, DEARBORN, AND FEDERAL-STS. Every Loop convenience at moderate rentals. All outside offices. Modern building. Parking spaces. Suites 300 sq. ft. and up. Room 446, Phone Harrison 7787.

REC. RM. 2 P. O.

Large, spacious rms. on flr.; just remodeled; mod. service; no parking laws; nine Story Flatiron Bldg., Madison, Ashland, and Ogden. RUDOLPH M. ELLENSOHN, Agent.

TO RENT—POSSESSION MAY 1, 1924, ALL daylight offices, units of 500 sq. ft., 1,000 sq. ft., 1,500 sq. ft.; rental about half loop prices. Manhattan Bldg., 431 S. Dearborn-st. ROWE & WHITMAN, Agents. Telephone Harrison 1200.

TO RENT—2 LARGE, LIGHT PRIVATE OFfices in elegant corner suite of three, Stock Exchange Bldg.; size 12x12 and 13x11, $95 each; will furnish service at cost; references. Room 917, 30 N. La Salle-st.

$20-$25-$50.

Best natural light; modern service; no parking laws; nine story Flatiron Bldg., Madison Ashland, and Ogden. RUDOLPH M. ELLENSOHN, Agent.

SECURITY BUILDING.

189 W. Madison-st. Desirable light offices in suites of 265, 350, 375, 295 sq. ft., also 1,370 sq. ft.; possession now or May 1. UNIVERSITY OF CHICAGO. Main 3559.

TO RENT—OFFICE SPACE, APPROXIMATEly 900 sq. ft. at $1.65 per ft. in architect's bldg. in new north central business district, near loop. No parking restrictions, available May 1st. W. J. QUAID, Superior 1460.

TO RENT—PRIVATE OFFICES AND DESKroom, $20 month and up; switchboard and public stenographer service; 6th floor, 168 N. Michigan-av. Phone State 4926.

TO RENT — IN NEW FIREPROOF BLDG., floors for offices and display rm. space; daylight 4 sides; blvd. loc.; $1 per sq. ft. J. J. HARRINGTON & CO., Central 2874.

Outlying.

TO RENT—SOUTHWEST CORNER FULLerton and Western-avs. Recently thoroughly remodeled for dental office, three doctors' offices, one optometrist, and one beauty parlor; vapor steam heat, running hot and cold water; janitor service, free gas and electric, with use of large reception room and furniture. This is the first public announcement of this important Northwest Side Corner. WEBER, 2132 N. Western-av., phone Humboldt 4578.

Sheridan-rd., N.E.Cor.Leland

2d fl. office space in modern bldg.; single offices, $35-$90, or can offer larger space up to 2,000 sq. ft. HARRISON & RIEDY, 4728 Sheridan-rd. Edgewater 0472.

TO RENT—LARGE, LIGHT AND STEAM heated, especially designed for doctor's use. $50 per month; which includes use of large reception room. 4187 S. Halsted-st., opposite U. S. Yards entrance. Phone DAVIS, 0507 Yards.

LARGE LIGHT OFFICES.

3, to rent, cor. Berwyn and Winthrop. Excel. loc. for Dr., high class dressmaker, beauty culturist, or studio. Furnished reception room. Poss. May 1st. Ph. Edgewater 0943.

TO RENT—OFFICES, MILWAUKEE-AV., over bank at corner Central Park, suitable doctors, dentists, or any profession. For inspection call at 2923 N. Central Park, 2d apt., or phone Rand. 0654. Reasonable.

AUTO ROW.

Broadway at Granville "L" sta., single offices, $25; reception rm. furn. Dear. 7966.

TO RENT — TWO LARGE OFFICES, 3933 Broadway. Lake View 6480.

TO RENT—2470 N. CLARK; NEW BLDG.; $40. Diversey 5568.

TO RENT—FLOORS AND LOFTS.

TO RENT—517-21 S. LAFLIN-ST., 1ST, 2D, 3d, 4th, and 5th fls., 52x125 ea.; heat, sprink., pass. and frt. elevs.; light 4 sides. HART & WHETSTON, Ex. Agts., Fran. 1186.

TO RENT—THIRD FLOOR, 2653 WASHington-blvd., 2,500 sq. ft., skylight and light from all sides; elevator. A. J. BROCKMAN, 111 W. Washington.

TO RENT—2 DAYLIGHT FLOORS, MODern, steam htd., 2,500 sq. ft. each floor; low rent; ideal location; free rent to May 1. Call Main 2640 or 208 Canal-st.

TO RENT—2D AND 3D FLRS., INCLUDING heat. Will divide. 1720 S. Michigan-av.; immed. poss. FREDERICK T. HOYT, 138 N. La Salle-st. Main 5113.

TO RENT—LIGHT FLOORS, 5,000 AND 6,000 SQ. FT., WELLS-ST., SOUTH OF VAN BUREN; REASONABLE RENT. ALBERT H. WETTEN & CO., MAIN 3883.

DAYLIGHT LOFTS.

5535 N. Clark-st., suit. for display or light mfg.; reas. rent. Phone State 3234.

TO RENT — ENTIRE FL., 4,000 SQ. FT., sprinkler bldg.; 2 blks. north loop; 45c ft., now or May 1. Matchless, 145 W. Austin.

TO RENT—IN LOOP, 2 FLOORS, 14,000 SQ. ft. ea., fireproof bldg., low rental. E. N. DUERLEIN & CO., FRANKLIN 4691.

TO RENT—2D FL., 75X100 FT., SPRINKL. 829-35 Orleans-st., 1 blk. n. of Chicago-av.

TO RENT — 1,200 FEET, SUITABLE FOR printer. C. F. Ku[illegible], 714 S. Dearborn.

TO RENT—FLR. SP. 2D FLR. FRT., DESIRable; 500 sq. ft. 218 S. Wabash, R. 209.

TO RENT—FLOORS AND LOFTS.

MADISON AND KEDZIE.

2d Floor Daylight Space.

5,750 sq. ft., or will divide to 2,875 sq. ft. to suit. Good for credit clothing house, insurance companies, business colleges, restaurant, billiards or any other business. Madison Realty, 123 W. Madison. State 8126.

SPRINKLED LOFT.

180 N. Market, 450 to 2,500 sq. ft. stock space, modern bldg.; poss. now or May 1; 3 elevators; 200 lb. floor load; excellent light, heat and shipping facilities; ideal for mfrs.' agents; low rent. The University of Chicago. Franklin 3461.

TO RENT—WEST SIDE, NEAR LOOP. Well lighted spaces, sprinkled and heated. Electric freight and passenger elevators. 6,000 sq. ft.; half basement space; immed. possession. 6,000 sq. ft., 7th floor, May 1 poss. CLINTON REALTY ASSOCIATION, 522 S. CLINTON-ST. Wabash 6816.

9,500 Sq. Ft. Daylight Space.

In high grade concrete bldg., S. W. cor. Jackson-Loomis, includ. elec. pwr., lt., ht., live steam, elec., and watch serv.; reas. rt. Will divide. See P. J. PIPER, on premises. Haymarket 5381.

TO RENT—DAYLIGHT 6,000 SQ. FT. OPPOsite entrance U. S. Yards, very reasonable rental; electric light, steam ht., elevator, light manufacturing or mail order only. 4187 S. Halsted-st. Phone DAVIS, 0507 Yards.

LEES BUILDING.

19 S. Wells-st., 817 sq. ft., for May 1st; light; excellent elevator service; reasonable rent. UNIVERSITY OF CHICAGO. Main 3559.

FIRST FLOOR SPACES

on Washington-blvd., corner Green-st.; two 1,800 sq. ft. spaces, suitable for showrooms or light manufacturing. JAHN & OLLIER ENGRAVING CO., 554 W. Adams. Main 3820.

TO RENT—NR. HALSTED AND CHICAGO-av., 2d and 3d floors, 7,500 sq. ft. ea.; mill bldg.; rental 35c sq. ft., incl. ht. and elev.; good light and shipping facilities; poss. at once. PAUL C. LOEBER & CO. Ph. Frank. 0757.

FOR RENT—STATE AND CONGRESS — 3 large lofts; 75x90; suitable for men's hotel or light manufacturing purposes. Apply J. ABELSON, care Radio Doctors, Inc., 504 S. State-st.

TO RENT—2 FLOORS, APPROX. 20,000 SQ. ft., fireproof bldg.; Pennsylvania switch; 15 minutes to loop; private elevator, including light, heat; 40c sq. foot. Apply DRY & CO., 347-353 N. Sheldon-st.

TO RENT—UPTOWN SPACE, HIGH CLASS, new bldg., 2d floor, light on 3 sides; will partition or rent in one unit, 2,880 sq. ft. Frank. 1048.

WANTED—STORES, OFFICES, LOFTS

STORE WANTED—ANYWHERE, LIVE LOcation, for meat market; will rent or buy. Republic 1543, Mr. Downes.

WANTED—TO RENT—STORE FOR MEAT market. Phone Bittersweet 1854.

TO RENT—MFG. PROPERTY.

WAREHOUSE—MFG. LOFT SPACE.

20,000 ft. warehouse sp. on switch; nr. dockage. 1,000 ft. space in loop; suit. mfg. or ptg. Loft space, 43d-st.; stove heat. Ph. State 2290.

FACTORY.

Abundance north and south light. Apply to Owner. AUGUSTUS F. BEIDLER, 738 W. WASHINGTON-BLVD.

TO RENT — MFRS.' AGTS. AND LIGHT mfrs., take notice; fine light, well kept, n. w. cor. W. Lake and Jefferson-sts. Free janitor and watchman; corner space, 28x50, $80; also cor., 46x50, $145. HENRY A. KNOTT, 112 W. Adams-st.

TO RENT—5,000 TO 100,000 SQ. FT., HEATed, sprinklered, C. J. Ry. switch; low rent. Or will build for rent and sale. CENTRAL MFG. DISTRICT, 1305 First Natl. Bk. Bldg. Rand. 2235.

TO RENT—MANUFACTURING OR STORAGE SPACE, 3,000 square feet. GOOD LOCATION, NEAR LOOP, REASONABLE RENT, ELEVATOR, IMMEDIATE POSSESSION. Address P A 299, Tribune.

TO RENT—PHONE US YOUR REQUIREments and we will submit you list same day. Quick service our motto. WM H. SUCHIER & CO., 25 N. Dearborn-st. Dearborn 3327.

TO RENT—OR FOR SALE—N. E. COR. Lake-st. and Talman-av., mod. 5 sty. mill sprink. bldg., 45,000 sq. ft.; also adj. vacant, 71x175 ft.; private C. & N. W. R. R. PAUL C. LOEBER & CO. Ph. Frank. 0757.

TO RENT—GOOD TRACKAGE WAREHOUSE space, first floor; very desirable location; cheap handling facilities; reasonable rent. Address O L 382, Tribune.

TO RENT—3D FLOOR, 215 S. LOOMIS-ST., near Jackson-blvd., about 8,000 sq. ft.; light on 3 sides; steam heat, freight elevator; poss. May 1. Haymarket 0186.

TO RENT—2D FLOOR, 1845 CARROLL-AV., 9,100 ft., heated, electric elevator, wonderful light on 4 sides, skylight, high ceiling, heavy floor load; reasonable rent.

TO RENT—OR SALE—BLDG., 23,500 FT. 1¼ mi. from Loop; bargain; terms. WM. KAPLAN, 36 S. State-st. Cent. 4459.

TO RENT—ABOUT 70,000 FT. WELL CONstructed, sprinkled bldg.; railroad facilities; at 19th and Western-av. Call West 5960.

TO RENT—65,000 SQ. FT., DAYLGT. MFG. space; new bldg.; C. J. switch; 24c ft. E. N. DUERLEIN & CO. Franklin 4860.

TO RENT—3 STORY BRK. BLDG. AND bsemt., 9,000 sq. ft., for light mfg.; htg. plant, elev. 1315 W. Harrison. Rockwell 5757.

TO RENT—NORTH, CLOSE IN, 5,000 SQ. ft., heat, spr., reas. Franklin 4860.

TO RENT—BRICK BLDG., SUIT. FOR LIGHT mfg. 3356 N. Halsted, 2d floor.

TO RENT—BUILDINGS.

TO RENT—IN THE TANNERY DISTRICT— 2 story building suitable for small tannery, including yard space and sheds. Have in building two large tannery mills all set up complete ready to operate, which will sell very reasonable; also one vertical boiler; rent $70 a month. For any one starting a small tannery this is a good thing. DRY & CO., 347-353 N. Sheldon-st.

TO RENT— Modern fireproof bldg., 100x121, cor. Washington and Sangamon-st., wonderfully attractive location for machinery, electrical or kindred lines; excellent loading and shipping facilities. ALEX FRIEND & CO., 29 S. La Salle-st. Randolph 4916.

TO RENT—3107 S. WABASH-AV., BLDG. newly altered, 40x100 ft., suitable for garage, repair or machine shop, storage, etc.; rental $200 per mo. W. H. BOWERS & CO., 6 E. 31st-st., N. E. cor. State. Calumet 0983.

TO RENT—60,000 SQ. FT., 10C A SQ. FT. 1629-37 S. Wabash-av. Electric elevator. Imm. poss. Ph. Oakland 6013. STANLEY WOLBACH & CO., 807 E. 47th-st.

TO RENT—ONE STORY BLDG., APPROX. 10,000 sq. ft.; Pennsylvania switch, new Ogden-av. frontage; wonderful facilities. Apply DRY & CO., 347-353 N. Sheldon-st.

TO RENT—FOUNDRY, FULLY EQUIPPED, in Montgomery, Ill.; will rent or sell on reasonable terms. Apply Dry Co., 347-353 N. Sheldon-st.

TO RENT—3 STY. BLDG., NEAR FULLERton-av., $125 mo. Franklin 4860.

WANTED—TO RENT—MISCELLAN'S.

WANTED — TO RENT — HEADQUARTERS for Association of Professional Men; not far from loop; convenient to L and street car; must have meeting hall to accommodate at least 250 members, also space for 4 billiard tables and sufficient office space, etc. Address C 527, Tribune.

JEWELRY, WATCHES, ETC.

PAWN TICKETS AND DIAMONDS BOUGHT for cash; also old gold, silver, platinum, broken jewelry, gold teeth, Elgin, Waltham watches, $5 up. Jewelers' Exchange, Room 902 Reliance Bldg., 32 N. State. Dear. 8905.

OLD GOLD AND SILVER, PLATINUM, DIAmonds, crowns and bridges bought; full value paid; private office. U. S. Smelting Works [old Reliable], 120 S. State, 5th floor.

HIGHEST CASH PRICES GUARANTEED for diamonds, pearls, jewelry; quick action. JAMES HARRISON, R. 707, 7 W. Madison.

GET 50% MORE FOR YOUR DIAMONDS and pawn tickets, old gold, silver and platinum. R. 1206 Reliance Bldg., 32 N. State-st.

PAWN TICKETS BOUGHT. ALSO OLD gold, silver, platinum, diamonds; best price. Business confidential. 2 S. Clark-st.

WANT TO BUY ½ TO ¾ KARAT DIAMOND. Address C 309, Tribune.

PLUMBING, HEATING & FIXTURES.

FULL LINE NEW PLUMBING SUPPLIES— New low down china closet outfit, $18 complete. Randolph Scrap Iron and Machinery Co., 421-29 S. Clinton-st. Harrison 2478.

A1 QUALITY MATERIAL AT WHOLESALE prices to all. Peoples Plumbing and Heating Supply Co., 490 Milwaukee. Hay. 1018.

GUAR. PLUMBING & HEATING SUPPLIES at wholesale to all. Send for catalogue. B. Karol & Sons Co., Kedzie & Polk. Ked. 9440.

CROWN COMBINATION STOVE, A1 COND. $150 when new. Phone Albany 1879.

BARTER AND EXCHANGE.

2 GOOD SUITCASE PICTURE MACHINES; also lots of good used pictures or will trade. What have you? Address C 290, Tribune.

WILL TAKE FORD SEDAN OR COUPE FOR my $900 walnut player; very latest ukulele attachment, metal tubes and other accessories. Brunswick 0668.

VARIETY STORE—GOOD STOCK AND FIXtures; good income; for real estate. Address T B 60, Tribune.

AUCTION SALES.

WILLIAMS, BARKER & SEVERN CO., 628-630 S. Wabash-av. General Auctioneers. Furniture, Carpets, General Household Goods. Telephone Harrison 3777.

ALBERT J. MENDELSSOHN, 1318 E. 47TH-st. Art and household goods auctioneer. Phone Kenwood 8730.

TRUNKS, BAGS, SUITCASES.

WARDROBE TRUNKS, FACTORY TO YOU; high grade, low priced. Call or write for catalogue. H. T. MFG. CO., 218 S. Wabash-av., Room 740.

REAL ESTATE FOR SALE.

CENTRAL.

FOR SALE—102-104 S. DESPLAINES-ST., 47x90 ft. to alley, adjoins corner Monroe; $32,000 to close estate; easy terms; don't be afraid to make reasonable offer. MARK LEVY & BRO., 140 S. Dearborn.

FOR SALE—MY 13 RM. HOUSE, E. OF State, n. of Grand; light 3 sides; 60 day poss.; adaptable for remodeling into offices or studios; $22,500. Address P A 117, Tribune.

FOR SALE—PREFERRED PROPERTIES ON THE NORTH SIDE. PRUSSING & CO., 106 N. LA SALLE-ST. FRANKLIN 4164.

APARTMENTS—SOUTH SIDE.

SIX FLATS, SOUTH SHORE.

Six flat, 6 room apartments, 2 baths, sun parlors; rents $8,700 year; need about $18,000 cash; near 68th and East End-av.

Near 70th and South Shore-drive, 6 room apartments, sun parlors, very large rooms, 2 baths; rents $9,500 year; price $62,500.

GLATT & PRICE,

6827 Stony Island-av. Dorchester 8800.

FOR SALE—FINEST 3 APT. IN THIS DIStrict, built by owner, who spared no expense; steel constr., elabor. stone trim'd, heavy walls to roof; very large rms., natural fireplaces, floors deadened; French doors, canvassed walls, tile baths, special fixt., double sinks, cabinets, metal weather strips; Kewanee boiler, heater, garbage burner, plastered basmt., 3 car htd. garage; in a class by itself at the price; terms; by appt. only. JOHN TODD & CO., Excl. Agt., 2217 E. 79th-st. Saginaw 1020.

LET YOUR RENT PAY FOR ROOMING HOUSE.

6 apts., brick, 5-7s, 1-6; 2 tile baths; all large, light rms. off hall; 2 and 3 rm. basement apts.; one of the best built bldgs. in Chicago; mahog. finish throughout; 6 brick heated garages; lot 60x167; will pay for itself in 5 yrs. with $20,000 cash. Address O T 285, Tribune.

36 APARTMENTS SOUTH.

New Court Building. Rents $33,000. Mtg. $115,000, 6%.

24 Apartments West. New Corner Building. Rent $35,500. Mgt. $172,000. RITCHIE BOND & MGT. CO., See C. C. Snyder. 5 N. La Salle-st. Phone State 4670.

FOR SALE—TO COLORED, 2 FLT. BLDG., south of 43d on Calumet, 1 6 rm., 1 7 rm.; stm. ht.; elec. light; hardwood; $3,000 cash. 6 flats, 7 rm. south of 47th, East of Grand; stm.; elec.; hardwood; marble entrance; price $27,500; $6,500 cash; terms. 3 flat, Forrestville-av., South of 47th, 1-6, 2-7 rm., sun porches; 8 yrs. old; $8,000 cash. Terms. B. HAMMOND, 306 43d-st. Kenwood 6917.

WASHINGTON PARK SUB.

Cor. 18 apt. bldg., 4 and 5 rms.; rent $18,400; price $110,000; $25,000 cash necessary. A very good investment. SELTZ & SOUTHMAN, Realtors, 345 E. 61st-st. Member National Assn. Real Estate Board.

$5,000 Cash—6 Flat

Colored district, 3 front and 3 rear apts.; building only 10 years old; well financed; 4¼ times rent; will co-operate. LURIE & DANIEL, Atlantic 4422. 535 E. 47th-st.

Auburn Pk. 2 Apt., $10,300.

$2,000 cash buys this elegantly loc. brick bldg., 4-4 rms., stove and furnace, oak firs. and trim; very mod. plumbing, slpg. pchs., stm. and surf. trans.; ex. opportunity. DALY & BRADLEY, 6515 Cottage Grove-av. Hyde Park 4214.

3 FLAT BRICK, $11,500.

61st-st. and Kimbark-av.; 4, 5, and 6 rms.; stm. ht.; rents $2,100; must have $2,000 cash. For inspecion call N. J. REILLY. McKEY & POAGUE, INC., 1172 E. 63d-st. Hyde Park 8100.

WOODLAWN 2 FLAT.

Beautiful Greenwood-av., nr. 63d-st. L; detached, 6-7 rms., all light; hard floors; stm. ht., electric; full lot; rent $90. Carries. THEO. LONGABAUGH & CO., 1104 E. 63D-ST.

WOODLAWN 6 FLAT.

6434-36 University-av., mod. brk. bldg., 6-6 room flats, 2 car garage, $12,000 cash; price $39,000. J. J. McGeeney. Fairfax 2001. WAGNER BROS., Realtors, 6236 Cottage Grove.

WOODLAWN 6 FLAT.

Facing park; consists of 44 large, light rooms; clean and modern; 2 blocks from I. C.; ½ block to L and surface. Price $50,000. Terms. BYRON M. HOPKINS & SONS, 1402 E. 63d-st.

WOODLAWN 6 APT. SNAP.

Conv. to L and surface lines; 4 car garage; income $7,620; $15,000 cash will handle. P. C. ZIMMER & CO., 1453 E. 67th-st. Fairfax 7100-01.

TWO APT. BARGAIN.

6621 Parnell-av., 5-6 rms., steam heat, tile bath, hardwood floors, cor. lot 50x125; priced right; $3,000 cash, bal. like rent. PEARSON & KACZMAREK, 552 S. 61st-st. Midway 9100.

Corner, 3 Buildings.

6 Flat, 2 Flat Frame, 10 rm. residence, and extra lot, 50x100; rental $7,500; price, $40,000; $10,000 cash. R. M. O'BRIEN & CO., 3457 Indiana-av. Douglas 1588.

FOR SALE—WOODLAWN-AV.—6 APTS. AT less than 6 times May rental of $6,680. Nr. Hyde Park-blvd., 5 and 6 rms.; open porches, 4 garages. $12,000 cash, bal. well financed. Jenson & Wolff, 72 W. Washington-st.

5 TIMES RENTAL.

Grand-blvd., nr. 47th-st., high grade sun parlor, English basement 6 apt. bldg., 6 and 7 rms., 2 baths and sleeping pchs.; $15,000 cash req. Act quick. Oakland 6013.

South Shore Investment.

High grade 15 apt. bldg.; ideal location; near park, I. C. and lake; well financed; good rental; $30,000 cash needed. See MR. DUFFY, Dorchester 6000.

AUBURN PARK 12 FLAT.

Attractive corner, 74x124 with 4 room basement flat; modern throughout; a real sound investment for future. Investigate. MATTHEWS & CO., 4301 WENTWORTH-AV.

6 APT. BARGAIN.

5 rms. and sun porches; Ellis-av., nr. 55th; price $36,000; $15,000 cash. J. C. WILKINSON & CO., 907 E. 55th. Dorchester 7272.

FOR SALE—ELEGANT 9 APT. BLDG., 2 baths, ex. lavty.; rent $11,300; should be $12,500; near lake and I. C. R. R.; only $66,500 for quick sale; act quick. Address P A 167, Tribune.

CHATHAM FIELDS.

Eleg. new sun p., 2 flat, glazed slp. pch.; 5-5 rms. 8240 Langley-av. W. Carlson, Owner.

HYDE PARK 2 FLAT

In Univ. dist.; modern; 2 apts. 6 rooms. Brick garage. Flat open for May 1. $5,000 will handle. Call Dor. 4055.

TERMS TO SUIT.

10 Flat, 4-5 r., sun parl.; new bldg.; Marquette Manor; $12,000 cash to handle. Act quick. Must sell. I. Flaxman, 303 E. 61st-st.

SO. SHORE 2 APT., $4,500.

Sun par., 5-5 r., glazed por., 1 yr. old; firepl., bkcses., etc.; pr. $16,500. Midway 8344.

FOR SALE—3 APT. BLDG., HYDE PARK, on blvd.; 6 rms., 2 baths, garage; rents $3,420; poss. 1 apt.; $5,000 cash, bal. easy terms. HUMPHREY & GRUBB, 901 E. 47th-st. Kenwood 9800.

FOR SALE—HYDE PARK 3 APT.; STEAM heat; good condition; price $17,000; ⅓ cash. A. G. MAHONY & CO., 5221 Harper-av. Hyde Park 0048.

SO. SHORE 2 APT., $14,500.

Sun par., new; 2 car brk. gar.; firepl., slp. por., etc.; 5-5 r.; cash $4,500. Mid. 8343.

FOR SALE—MY 6 FLAT 2-7 AND 4-8 RMS. All open off halls. Rental $8,200. Cash $15,000. Best part of Woodlawn. Address M F 285, Tribune.

$2,500 Down—E. Z. Terms.

New 2 flat brk., 5-6 rms.; ex. trans.; W. Rogers. 5512 S. Mich. Eng. 6431 eves., Sun.

FOR SALE — MODERN 6 APT.; 5 RMS. and sun parlor; near U. of C.; yearly rental $6,800; price $42,500. HYMEN, PFAU & STENHOUSE, 1151 E. 55th-st. Midway 9545.

FOR SALE—6 FLT., NR. 51ST L, $36,000; 6 flats and 2 stores at 4 times rent; cash to handle $10,000. J. J. DEVINE & CO., 834 E. 47th-st.

FOR SALE—TO COLORED, MODERN 6 FL. bldg., 2 5s, 4 6s; rental $5,800; $5,000 cash req., balance monthly. LINCOLN STATE BANK, Real Estate Dept. Victory 4500.

FOR SALE—MODERN 6 FLAT ON CALUmet-av.; nr. 58th-st., 5 and 6 rms.; 4 brick garages. Price $28,500. DOOLEY, 5812 Indiana-av.

FOR SALE—A BARGAIN; 2 FLAT; MOD.; stm. ht.; stone front and brick; 7-8 rms.; paved alley. Owner 1st flat. 5712 S. Green-st. Call between 3 and 8.

FOR SALE—2 FLAT FRAME, 6 AND 7 RMS., electric light, stove heat, large lot; $100 mo. income; $1,500 cash needed.

FOR SALE—15 APT. FOR ONLY $55,000; nr. Washington Park, L and surf. cars. $15,000 cash req. Oakland 6013.

FOR SALE—GOOD 6 FLAT, STM., GARAGE. This is a bargain. Pr. $31,500; cash $10,000. Gutsell, 6305 Harvard-av. Normal 2824.

FOR SALE—BY ADMINISTRATOR, MAR. 21; 2 flat, 10136 Normal-av. Cash. For details, O. Lumby, 127 N. Dearborn.

FOR SALE—2 APT. BRICK, 5-6 RMS.; STM. ht.; bargain $14,000; cash $5,000. BONTHRON. Fairfax 6070.

FOR SALE—KENWOOD 21 APT. NEAR I. C. exp.; nonresident owner says sell. GEO. D. DEYOE & CO., 1566 Conway Bldg.

FOR SALE—SOUTH SHORE DR.; 2 FLAT frame; lot 33 1-3x 200; inc. $2,700; price $18,000. Ph. Saginaw 2727.

FOR SALE—3 FLAT SO. SHORE DISTRICT, close to lake; $20,000. Ph. Saginaw 2727. Must be sold this week.

FOR SALE — 5820 SO. PARK, 4 FLAT bargain. Call William Gritnas. Blvd. 5066.

FOR SALE—3 APT. BLDG., 20 RMS. STEAM, elec., L, bus; $5,000 down. Superior 2520.

FOR SALE—2 FLAT; BRICK; STEAM HT.; 3 car garage, heated. 6342 S. Peoria-st.

FOR SALE—WOODLAWN AND S. SHORE, 2, 3, 6, 12, 21, and 24 flats. Dorchester 8178.

REAL ESTATE FOR SALE.

APARTMENTS—SOUTH SIDE.

6 APARTMENT BARGAINS.

North of 63d-st., on Ingleside-av., all 6 rooms, with 4 car brick garages; price [illegible],000; cash, $10,000.

6 apt. on Greenwood-av., south of Marquette-rd.; sun porches; all 5 rooms; 3 car garage; price $36,000; cash, $9,750.

6 apt. on Ellis-av., near 61st-st., close to all amusements; transportation "L," surface, and bus; lot 50x175 ft.; price, $32,500.

ROBERT L. GEAR & CO., [Mrs. Watson] 617 E. 63d-st. Phone Fairfax 4400.

$15,000 WILL BUY

Equity in 9 flat 1132-38 E. 45th-st., corner Sidney; attractive 3 story brick, stone trim; high grade, modern; light on 3 sides and 2 light courts in rear; 4 6s, 5 5s, and 1 basement flat. Price $60,000. 2½ blks. to Kenwood "L" sta. [end of line]; 2½ blks. to 43d station of I. C. GUARANTEE REALTY CO., Excl. Agts., Rm. 710, 10 S. La Salle. State 7699. Brokers co-operate.

2 FLAT BRICKS.

6 and 7 rm., h. w. heat, garage, Peoria, S. of 63d-st., $18,500, only $3,500 down. 5-6 r., stm., 2 car brk. gar., $12,000, $5,000 down. We have a good list of bungalows and 2 flats in Chester-Auburn and Englefield. RYAN COLGAN & McARDLE, 6352 S. ASHLAND-AV. PROSP. 0050.

HYDE PARK "6."

Best buy today on Forrestville-av. Five very large light rooms, sun parlors, glazed sleeping porches, showers, etc.; 2 car garage. Special terms to right buyer. Price $42,000. Call Framhein. McKEY & POAGUE, INC., 2100 E. 71st-st. Hyde Park 0012.

BARGAIN 2 FLAT.

Cor., pressed brk. 2 sides, Richardson boiler; 2 blks. to I. C., 1 blk. pub. school, 3 blks. parochial school; 5-6 rms.; tile bath and vest. Birch and oak trim; price $15,500; low cash pay. POLLARD & BLOUNT, Realtors—Members Chicago Real Estate Bd. 7461 Vincennes-av. Vincennes 7000.

Marquette Manor 10 Flat.

2-5 rms., 8-4 rms., mahogany; all large rooms; bookcases, gas logs, sideboards; tile bath; steel construction; Kewanee boiler; corner bldg., 60 ft. lot; income $8,600 annually; $20,000 cash necessary. ELMER JORDAN & CO., Prospect 8700. Realtors. 2419 W. 63d-st.

IT'S A 3 FLAT DREAM.

Wash. Park Sub.; beaut. in design and elegance; steel const.; oak and mahg.; large sun pars., 5 rms., extra closets; light; fireplaces; Argo stm.; everything up to the minute; 5 yrs. old; 2 car brk. gar.; htd.; poss. best buy in neighborhood, $25,000; $10,000 cash—no less. BUTTERWORTH, 304 W. 63d-st. Eng. 1834.

4715-17-19 Forrestville-av.

Try and duplicate this with any other building on the South Side. Pressed brick 9 flat of 4 and 5 rooms; 2 car brick garage. Rental low, $7,620. Price $40,000; $12,000 cash. HOBBS & GRUBB, 446 E. 47th-st. Atlantic 4610.

TWO APARTMENT.

Washington Park Subdivision, nr. 63d-st., 5 and 6 rms.; 1 car garage. Price $16,000. Cash $6,000, balance easy terms. McKEY & POAGUE, INC., 1172 E. 63d-st. [L. W. Perkins]. H. P. 8100.

SUN PARLOR 3 FLAT.

Exceptional building near Park and L; 5 rooms, 2 car garage; cash $10,000. Price $25,000. GLOVER & MALONE, 5113 Lake Park-av. See Mr. Morgan.

EXTRAORDINARY 2 APT.

CHAPPEL-AV., NEAR 69TH. 6 rms., 2 baths; 2 car heated garage; lot 50x125; for a real home with income, this is the best buy in South Shore; poss. 1 apt. May 1; $15,000 cash will handle [Mr. Nance]. E. J. RADKE, 2110 E. 71st. Mid. 7530.

NEW TWO FLATS.

Several locations, well built brick, complete, gas ranges, refrigerators, 5-5, 5-6 rms. Come out and pick yours now. Some ready to occupy. Very low prices. FROST BUILDING CO., 7525 Stony Island-av. Fairfax 3550.

ENGLEWOOD 12 FLAT

and basement flat, 337-43 W. 65th-st., 4 6's, 9 5's, large light rms. Rent low at $10,392; $15,000 cash buys this bargain. $58,500. GUARANTEE REALTY CO., Excl. Agts., Rm. 710, 10 S. La Salle-st. State 7699. BROKERS CO-OPERATE.

$6,500 CASH

buys Michigan-av. 2 flat; nr. Garfield-blvd.; 5 and 6 rms.; bal. $10,000 str. mtge. for 5 years. CHATAM CO., Midway 8746.

APARTMENTS—NORTH SIDE.

SHERIDAN-RD. CORNER.

19 apt. bldg., 17-4, 2-5; cash $25,000; price $110,000. O'Donnell & Co., 4840 Sheridan. Edge. 5725.

FOR SALE—6515 N. ASHLAND-AV., ROGers Park—Bargain 3 apt. bldg.; must be sold at once; near L and surface lines; will consider vacant lot as part payment. Phone Rogers Park 4142 or call at 1622 Devon for further particulars.

FOR SALE—NEW 12 APT. IN EDGEWATER —3-5's, 9-4's; sun parlors; rents $13,860. Edgewater 3 apt., sun parlors; 2 car gar.; rents $3,500. Price $30,000; cash $10,000. A. E. WESTMAN, 139 N. Clark-st. Cent. 2304.

EDGEWATER BARGAIN.

six 5s, sun pars. and sleep. pchs.; near L; price $50,000; cash $20,000. EDGEWATER BOND & REALTY CO., 5550 Broadway. Sunnyside 1325.

FOR SALE—WONDERFUL 3 APT., ROG. Pk.; sun par., sleep. porches, garage, large lot; snap; reas. cash to handle. PIONEER REALTY CO., 6320 Broadway. Sheldrake 4724.

REAL 3 APT.

5525 Glenwood; 1 5, 2 6; income $3,600; price $29,000, with $9,000 cash. Inspection by appointment only. Edgewater 7362.

FOR SALE—3 FLAT BRICK, ON PAULINA-st., 2 6s and 1 5 room; 2 car brick gar.; stm. ht.; best trans. in Chicago; price $22,500; cash $7,000. SOUTHWORTH & CO., 1753 Sunnyside-av.

1641 CARMEN-AV.

2 fl. br., 5-6 rms., 4 rm. in basement, 2 car garage, 33 ft.; rent $135 mo.; $13,800; poss. THE NICK M. ELLIS CO., 5212 N. Clark.

FOR SALE—2 FLAT, BRICK, NEW, MODern, 5 and 5, sun parl., slpg. pchs., 2 car gar., paved alley; nr. Ravenswood "L"; barg. If you have $8,000 cash; act quick. Ravens. 6383.

FOR SALE—ROGERS PARK 3 APT., 5 rms., sun parlors and sleeping pchs.; 2 years old; price $30,500; cash required $15,000. Rogers Park 1617. E. H. LIEPOLD.

FOR SALE—24 APT. BARGAIN; BEAUT. 2, 3, 4 rms., sun p., rts. equalized makes pr. 6 tms.; best R. P. loc.; $35,000 cash. Ard. 0899.

FOR SALE—EDGEWATER BARGAIN, 2 6s; h. w. ht.; pr. $21,500; cash $12,000. 3 apt., 1 5 and 2 6s; h. w. ht.; pr. $26,500. Good buys. Ph. Mr. Arthur, Ardmore 2737.

FOR SALE—2 APT., NR. LINCOLN PARK; 7 rms., 30 ft. front; bargain, $14,000. CROWE BROS. & CO., Dearborn and Chicago.

FOR SALE—6 FLAT MODERN IN RAVENSwood; 1 5 and 5 6 rm. flats; steam; lot 50x152; good transp.; price $46,500. LIND & SON, 5448 N. Clark [Johnson].

FOR SALE—6 FLAT BRK., GOOD N. SIDE loc.; excellent trans.; 4 rms. each; stm. ht. Rents $4,600; price $32,000, with $10,000 cash. Tel. owner, Dearborn 4406.

FOR SALE—SPLENDID 2 FLAT BARGAIN, 6 rms. each, 3 garages, oil heating plant. Rent $2,940. Price $20,000; terms. HENSEL & CO., 3165 Broadway. Well. 6456 [Scott].

FOR SALE—3 APT. BLDGS., ALL 7 RMS., all rooms off hall; ⅓ blk. west of Broadway; $25,000. THEO. R. CHRISTIAN & SON, 2707 N. Clark.

FOR SALE—RAVENSWOOD COR. 2 FLAT, frame, 6-7 rms., adjoining 8-rm. new brk. house; nr. "L"; must sacrifice; both $17,000; need $6,500. Terms. Irving 4059.

FOR SALE—3 FLAT, MOD., WELL BUILT; income $4,500 yr.; choice neighborhood; values increasing rapidly; good trans.; terms. Call 1 to 6. 1239 N. Clark-st.

FOR SALE—3500 NORTH, 2 APT., 5 RMS. ea.; steel construction; lot 35x145; inc. $2,600; cash $5,000, bal. like rent. Franklin 3311.

FOR SALE — ROGERS PK. 6 APT., 5 RMS., s. p., 3 car gar.; rent $8,500. 7300 N. Paulina.

FOR SALE—9 FLATS, EDG. COR., ONLY $48,000, with $15,000 cash; rents $7,500. Talcott & Platt, 30 N. Dearb. Cent. 3040.

FOR SALE—6 APT., N. EDGE., 5 RMS., SUN pls.; 4 garages; price only $48,000. ROY E. KNAUER & CO., 6168 Broadway.

FOR SALE—6 FLAT ON WINTHROP-AV., 4 5s and 2 6s; also 4 car gar.; $20,000 cash needed. H. C. Neuhaus. Ard. 2737.

FOR SALE—EDGEWATER 2 FLAT, BRICK, 6-6 rms., steam heat; 30 ft. lot, near the L; price $18,500. Sunnyside 5841.

FOR SALE—HERE YOU ARE, 6 APT., E. of Sheridan-rd., $15,000 cash; price $45,000. No brokers need answer. Buck. 2010.

FOR SALE—6 FLAT, MOD., RAVENSWOOD; exc. trans.; nr. L; good investment; owner must sac.; $31,000; terms. Edgewater 8761.

FOR SALE—2 APT. BRK., 2 7S, H. W. HT.; 50 ft.; 2 car gar.; L 1 blk.; $5,000, bal. $60 mo.; must sell. Bittersweet 1575.

FOR SALE—5110-12 KENMORE-AV.; 6 flats; stm. ht.; brick; 4 car gar.; rt. $9,000; pr. $60,000; $20,000 cash. Ph. Cent. 3527.

FOR SALE—NEW 2 FLAT NR. DEVON AND Western; h. w. ht.; 2 car br. garage; $19,000. Banne & Vanderkoi, 5605 N. Clark-st.

FOR SALE—A REAL BARGAIN, 3 FLAT 6 rooms brick bldg., near L and surface. $12,500. Inquire 1902 N. Halsted.

FOR SALE—THE BEST BUY TODAY, 3 apt., 5 rms., brk.; $27,500; $10,000 cash. PAUL E. HARTUNG & CO., 1122 Granville.

FOR SALE—2 FL.; FRAME, FURNACE, 5 and 6 rms., 2 car garage; $12,000; $3,000 cash. A. WIRTH, 1735 Rascher-av.

FOR SALE—6538 N. ROCKWELL-ST., NEAR Devon and Western, 2 flat, 5-5 rms., steam ht., lot 33x125. Rogers Park 4140.

FOR SALE—ROG. PK. 2 APT., 2 CAR GAR., nr. L sta., $18,500. Rog. Pk. 6720.

FOR SALE—2 APT., BRICK, $5,000 CASH, [illegible]; h. w. ht.; poss. May 1st. 2317 [illegible]

REAL ESTATE FOR SALE.

APARTMENTS—NORTH SIDE.

FOR SALE—3 STORY BRICK COURT BLDG. Six 6s and six 4s; price $52,500.

Modern 6 flat stove heated bldg., 5 yrs. old. Price $35,000.

2 story brick with sun parlors; two 5 rms., stm. ht.; best N. Side neighborhood; price $14,200; cash $5,000.
LINCOLN REAL ESTATE EXCHANGE,
2600 Lincoln-av. Bittersweet 1644.

FOR SALE—MODERN 3 FLAT BRICK, ALL 6 rms., steam heat, nr. Linc. Park; price $21,500.

Modern 15 apt. brick, 50 ft. lot; rent $10,560; price $55,000; cash $15,000.
JOHN W. DIETZER,
1637 Larrabee-st. Tel. Diversey 2567.

FOR SALE—14 APT., N. W. COR. LOYOLA and Winthrop-av., 4 and 5 rms.; low rents, $14,310. This substantial, best located property in Rogers Park can be purchased at a most reasonable price, with $25,000 cash down. See it today. No interior inspection can be made without an appointment with FRANK J. MURNIGHAN & CO., Excl. Agts., 6440 Sheridan-rd. Rogers Park 1614.

GOLD COAST, 6 APTS.

6 apt., 7 rooms, 3 baths, most excl. section North Side, near beautiful outer drive and lake. Ideal home and invest. Price $95,000; cash, $40,000. See Willard.
BAIRD & WARNER, INC.,
Exclusive Agents.
4559 Broadway. Ardmore 1855.

2 FLAT BARGAIN.

2 apts., 7 and 8 rms.; two blocks from Sheridan L station; 2 car garage; rents $100 ea. apt.; $12 ea. for garages; price $16,600; terms, $8,000 cash. See H. E. Miner.
BAIRD & WARNER, INC.
Ardmore 1855. 4559 Broadway.

ATTRACTIVE 3 APT.

High grade, east of Sheridan-rd., 7 rms., 2 baths ea., sun parlors, very best construction; poss. one apt. May 1st if desired; price $77,500; $42,500 cash necessary.
JOHN B. DE VONEY & CO.,
133 W. Washington-st. Franklin 0880.

A 3 FLAT BARGAIN.

23% ON $11,000.
On Briar-pl., ½ blk. from Broadway. INCOME $4,260; EXPENSES, $1,700. 1st mtge., $1,400. Price for quick sale, $25,000. Call Mr. Martin, Sup. 5537, during week.

HOMESEEKERS.

5 rm. apts., sun parl., slp. pch., in a brand new bldg. in R. P., for $65 per mo.; this rental is only possible in co-operative apts.; price $2,500; you will double your money in 5 yrs.; get busy; this is your golden opportunity. Address C 541, Tribune.

Opportunity—$7,000 Cash.

Owners SACRIFICE new 2 apt.; all LARGE R., s. p. and glazed s. p., 3 c. gar., h. w. h.; MUST have $7,000 cash, bal. $100 mth.; price $18,500. ROGERS PK. BEST BUY.

[illegible]

NEW COURT BLDG.

[illegible]

$35,000 Buys 56 Apt.

[illegible]

SUN PARLOR 6 APT.

[illegible]

2 FLAT BRICK.

[illegible]

WILL BE SOLD TODAY.

[illegible]

J. C. CHUTKOW CO.,

[illegible]

RAVENSWOOD 6.

[illegible]

BRAND NEW 6 APT.

[illegible]

6 Apts., Less 6 Times Rent.

[illegible]

APARTMENTS—N. W. SIDE.

2 STORY BUILDINGS

[illegible]

14,500—BARGAIN—2 FLAT.

[illegible]

2 FLAT BRICK.

[illegible]

REAL ESTATE FOR SALE.

APARTMENTS—N. W. SIDE.

FOR SALE—12 FLATS, BRICK APT. BLDG., 4 rms. each, with wall safes and in-a-door beds; 50x125 corner; oak trim and floors. Rental $8,820; near steam and surface lines transp. Best section in Irving Park. Price $52,500. Cash $20,000.
RALPH H. BEESLEY & CO.,
Successors to Beesley & Kirmaier.
4219 Irving Park-blvd.

FOR SALE—MOD. 2 APT. $16,000. HARDING-AV., NEAR BELLE PLAINE. Close to Independence Park; stone front two 6 R. apts.; oak throughout; H. W. heat; exceptionally fine condition; lot 37½x125; two car garage; to divide owner's interest $6,000 to $8,000 cash required.
WM. C. HEINEMANN & CO.,
Exclusive Agts., 10 S. La Salle.

5046 N. TROY-ST.

The most beautiful 3 flat in Albany Pk.; 6 rms., 2 baths, sun par., breakfast porch, ultra mod. in every respect; large lot; 2 car gar.; $12,000 cash needed. Love Starr Realty, Excl. Agent. Sup. 0457.

FOR SALE—NEW MODERN 2 FLAT BRICK, 5-5 rms., sun par. and slpg. porches; stm. ht., fireplaces, bookcases; ped. wash stands, built-in tubs, etc.; large, airy rms.; 2 car gar.; large lot, 35x125; excel. trans.; price only $15,500; $5,000 cash.
WENDLAND & STAHL, 3944 Irving Pk.-blvd.

2 APT. BRICK, LOGAN SQ.

6 and 7 rms., with hot water heat; good transportation; price $17,500; terms, $7,000 cash. F. E. LACKOWSKI & CO., INC., 2537 N. Kedzie-blvd. Belmont 0001.

FOR SALE—2 FLAT BRICK, 4-5 RMS., STM. heat; price, $9,800, half cash; good location. Address P D 291, Tribune.

APARTMENTS—WEST SIDE.

Modern Stone Front 2 Apt.

Nr. Garfield Pk. and Franklin-blvd., 5 and 6 rms.; st. ht., elec. lt. and tile bath; price $12,750; lib terms; owner must sell quick.
THE REAL ESTATE CORPORATION,
32 W. Washington-st. State 3364.

BARGAIN 6 FLAT BLDG.

3245-7 Park-av., nr. Garfield Pk.; six 6s and garage; under rental at $5,400; mtgs. $16,600; cash $12,000.
ISADOR FERGUSON & CO., INC.,
139 N. Clark. Dearborn 7441.

SPECIAL 2 APT. BARGAIN.

Only $12,750; cash $5,000; 6-7 rms.; stm. ht.; brick front; Kostner and Gladys-av.
CLAMITZ & SON, INC.,
5400 W. Madison. Mansfield 3011.

WORTH INVESTIGATING.

Only $10,000 cash and small trade takes equity 12 apt. bldg., W. Jackson-blvd.
FRANK FISHMAN REALTY CO.,
25 N. Dearborn. Dearborn 9089.

FOR SALE—WASHINGTON-BLVD. COR. 29 flat; all apts. have SUN PARLORS, SHOWERS, and in-a-dor beds; 4 and 5 rms.; rents are REALLY LOW at $24,300; price [illegible]

[illegible]

BUSINESS PROPERTY—SOUTH.

A STEADY INCOME OF 10% NET IN HIGHLY

[illegible]

MUST SELL.

[illegible]

$20,000 CASH.

[illegible]

A. W. SAUNDERS & CO.,

[illegible]

BUSINESS PROPERTY—N. W.

[illegible]

BUSINESS PROPERTY—NORTH.

MUST BE SOLD AT ONCE.

[illegible]

BUSINESS CORNER.

[illegible]

OWNER MUST SELL

[illegible]

Belmont Bus. Cor.

[illegible]

STORES, 14 APTS.

Ideal for Rooming House.

[illegible]

REAL ESTATE FOR SALE.

BUSINESS PROPERTY—NORTH.

LINCOLN-AV. BUSINESS.

FRONTAGE
In choice North Edgewater district at prices greatly under market value. I can furnish you with some advance information pertaining to developments and civic improvements affecting this property that will immediately convince you of the wonderful investment opportunity this offers, assuring almost immediate and enormous profits. The keen buyer will lose no time looking into this. Very easy terms to responsible people. No brokers. For information address G L 68, Tribune.

FOR SALE — 3 STORY CORNER BRICK bldg., 15 flats, 3 stores and 1 loft, stove ht. Price $55,000; present low rental $7,600.

3 story brick, 1 store and 2 flats. Price $15,000; cash $4,000.

2 story frame on concrete, 2 flats, 1 store, with 2 rms. in rear; near Kedzie and Diversey. Price $8,000; cash $3,000.
LINCOLN REAL ESTATE EXCHANGE,
2600 Lincoln-av. Bittersweet 1644.

STOVE HEATED CORNER.

North-av., 12 flats and 6 stores; lot 75x125; well financed; rent over $10,000; present store tenants want new leases at greatly increased rental; could get $85,000 for this corner by waiting; what do you offer with $25,000 cash? Answer quickly. Mr. Breadman, 6735 Sheridan-rd.

FOR SALE—2 NEW STORES NR. L STA. Apt. district; rent $1,440; stove ht. Consider $4,000 cash and vac. lot; bal. terms. Owner, Rogers Pk. 7000.

BUSINESS PROPERTY—N. W.

FOR SALE—BARGAIN—$5,000 CASH TAKES bus. prop., well financed, 3 stores, about 2 years old, on Irving Park-blvd., near Kedzie-av.; can have possession of 1 store. Address P J 539, Tribune.

FOR SALE—2 STORY BRICK STORE WITH 4 rms., 6 rooms above, 2 car garage; price $13,500; cash $3,500; imm. poss. of store and flat; Western-av., n. of Addison. 3622 Southport. Buckingham 0911.

FOR SALE—4 STORES, 12 FLATS, 1681-87 Milwaukee; rent $10,000; leases expire shortly; leaving city, must sell; nicely financed. Room 906, 5 N. La Salle.

FOR SALE—N. W. COR. OF NORTH-AV. and Irving-av., lot 125x130, including 3 brick bldgs., at a barg. Dr. Golden, 2238 W. North-av. Humboldt 0584.

A BARGAIN.

3 stores, corner, 3528-32 N. Crawford-av.; price, $20,500. Phone Randolph 6026.

FOR SALE—2 STORES, 1-6 ROOM FLAT; H. W. ht., 2 car garage; $19,500; $7,000 cash. Fischer Realty Co. Keystone 1794.

BUSINESS PROPERTY—WEST SIDE.

FOR SALE—LOT ON CICERO-AV., FULL section line; price $1,125; surrounding streets all restricted to high class brick residences and apartments; a wonderful opportunity to make a quick profit [illegible]

[illegible]

HOUSES—SOUTH SIDE.

SOUTH SHORE RESIDENCE.

[illegible]

HOME WITH INCOME.

[illegible]

BRICK BUNGALOW, $5,485.

[illegible]

ESPECIALLY CHOICE

[illegible]

HOME AND INCOME.

[illegible]

CLASSY BUNGALOW.

PRICED WAY BELOW MARKET.

[illegible]

COLORED CLUBHOUSE

[illegible]

South Shore Bungalow.

[illegible]

$3,000 CASH

[illegible]

W. HUGHES & CO.,

[illegible]

12 Bungalows—Mod.; 5 Rms

[illegible]

$1,000 DOWN, BAL. EASY.

[illegible]

9 ROOM BRICK, $8,000

[illegible]

$1,000 DOWN—$60 MONTH.

[illegible]

REAL ESTATE FOR SALE.

HOUSES—SOUTHWEST SIDE.

HOUSES—MAY 1ST POSS.

Will build what you want on 30 or 45 ft. lots; 22 mins. of loop. Little cash required. Address O T 266, Tribune.

FOR SALE—6617 S. ARTESIAN, 6 RM. brick bungalow; lot 30x125; sun par., furn. ht., fruit cellar; cash $2,700, bal. terms.
ROZENSKI, LEMONT & CO.,
6312 S. Western-av. Prospect 2102.

FOR SALE—5 RM. BRICK BUNGALOW IN Marquette Manor; lot 33x125; 2 car garage; h. w. heat; $3,000 cash, bal. terms.
ROZENSKI, LEMONT & CO.,
6312 S. Western-av. Prospect 2102.

FOR SALE—6 RM. MODERN BRICK BUNGALOW, oak trim, storm sash, glazed in rear porch; garage, $2,500 down; bal. terms. 6008 S. Talman-av. or 2508 W. 63d-st.

HOUSES—NORTH SIDE.

FOR SALE—$10,500,
HIGHLAND-AV., W. OF N. CLARK-ST.
Seven rm. mod. home; quite exceptional in style, finish, and construction; h. w. heat; big tiled bath with linen closet; oak practically throughout; 16 inch stone basement; outside icing and a two car garage; 33x200; asphalt street; clear; owner expects all cash, but our loan dept. will assist in financing.
WM. C. HEINEMANN & CO.,
Exclusive Agents. 10 S. La Salle.

$6,300 TO $7,400.

5 and 6 room brick bungalow, built to order on your own lot, any place in Chicago or suburbs, and financed on a small cash payment, balance like rent. See our plans before you build.
STOLTZNER CONSTRUCTION CO.,
3825 N. Cicero-av. Kildare 9779.

FOR SALE—FARWELL-AV., E. OF CLARK-st., 6 rms., 2 stories high; lot 46x171; nr. L, steam station, and surf. cars; price $13,000; only $3,000 cash needed; early poss.
ROGERS PARK REALTY CO.,
1400 Morse-av. Rogers Pk. 7338.

8 ROOM BRICK.

1467-69 Foster-av., e. of Clark-st.; furnace; pr. $7,500 each; $2,500 cash, easy terms; sell separately or together.
GALAVAN BROS., 3944 Sheridan-rd.

$2,500 CASH,

bal. terms, buys 6 rm. stucco home, 33x150, h. w. ht.; pr. $11,500. Owner, Rog. Pk. 8076.

$4,500 CASH.

bal. terms, buys high class home, 5 lg. rs., h. w. heat; lot 34x164; 2 car gar.; must be sold this week. Owner at 7061 Ridge-bl.

FOR SALE—BARGAIN, RAVENSWOOD, 9 rm. modern house; brick basement; furnace; electric light; lot 33x165; must be sold; poss. May 1st; $14,000; $6,000 cash.
GEO. W. WALKER, 4610 N. Clark-st.

FOR SALE—HIGH GRADE ALL MODERN 9 room residence, hot water double heating plant. Lot 50 by 165. Beautiful location. Cash required. 4861 N. Hermitage-av., near Lawrence.

FOR SALE—BEAUTIFUL NEW HOME, H. W. ht., tile roof, tile bath, open fireplaces [illegible]

[illegible]

$1,800 CASH—8 ROOMS.

[illegible]

8 RM. BUNGALOW, $11,750.

[illegible]

HOUSES—NORTHWEST SIDE.

Do Not Sign a New Lease.

[illegible]

HOUSES—WEST SIDE.

[illegible]

VACANT—SOUTH SIDE.

GENUINE BARGAIN.

[illegible]

CHOICE VACANT.

[illegible]

BUSINESS VACANT

[illegible]

ASHLAND-AV.

[illegible]

CHATHAM FIELDS.

[illegible]

BEVERLY HILLS.

[illegible]

25% LESS THAN VALUE.

[illegible]

REAL ESTATE FOR SALE.

VACANT—SOUTH SIDE.

SOUTH SHORE VACANT.

BUSINESS BARGAINS.
75th-st. nr. Yates-av., a 50 ft. lot, only $350 per ft. Adjoining property selling for over $500 per ft.

75th-st. east of Jeffery; 100 feet at $312 per ft. A real bargain.

75th-st. corner, west of Yates, in the rapidly developing section; $310 per ft.

Stony Island-av. nr. 78th-st.; $250 per ft. This is below surrounding prices.

Call us today for particulars.
CAMPBELL INVESTMENT COMPANY,
35 N. Dearborn-st. Phone State 4666.

FOR SALE—99X125 FT., S. W. COR. 88TH and Throop-sts., good transportation; bargain for cash; $3,500 net. Ph. Vinc. 5377. E. A. KEAPPLER, 8251 S. Morgan-st.

VACANT—SOUTHWEST SIDE.

Rare Bargain! Only $60,000, Fine Double Sec. Trans. Cor.

Torrens title, in booming section near coming L terminus, 40 minutes to loop; suitable for a large building; need $16,000 cash to settle estate, balance 1, 2, 3 years, 6% int. No phone information. Brokers' co-operation invited. THOS. C. HINDMAN, Trustee, 30 N. La Salle.

FOR SALE—IF SOLD AT ONCE FOR $395, thirty foot residence lot in good brick building district on good transportation; $100 in cash and $5 per month. Address M H 66, Tribune.

FOR SALE — 63D-ST., NR. CAMPBELL, 50 x125, $230 ft., by owner. Tel. Yards 1868.

VACANT—NORTH SIDE.

LINCOLN-AV. CORNER.

Near triple transfer corner of Fullerton, Halsted and Lincoln-av. Wonderful location for 1st class store, office or apt. bldg., moving picture theater.

Amusement bldg., only large vacant corner [203x120 ft.] available in this section. To divide partnership this fine corner will be sacrificed for 35% below its actual value. Very easy terms to reliable purchaser.
MALKAN, LEVIT, ROVNER CO.,
105 W. Monroe. Dearborn 8015.

SOMEBODY'S LUCK.

I have some lots in North Edgewater that I will sell for quick action at about half their market value. That means from $1,200 to $1,600 a lot. Surrounding prices now from $2,500 to $3,500. Will sell on easy terms of a few hundred down to responsible party. By far the best investment chance in Chicago today to some one who can take advantage of it at once. Will sell separately. No brokers. For information address M H 489, Tribune.

APARTMENT HOTEL BUILDERS, TAKE NOTICE!

[illegible]

VACANT BARGAINS.

[illegible]

BETWEEN "L" AND LAKE.

[illegible]

ROGERS PARK COR. LOT.

[illegible]

PETERSON WOODS.

[illegible]

VACANT—NORTHWEST SIDE.

No Need to Hesitate Here!

[illegible]

EXCEPTIONAL.

[illegible]

BELMONT GARDENS.

[illegible]

CLOSING OUT ESTATE.

[illegible]

LOTS 30X133—LOTS

$295 $295 $295

[illegible]

VACANT—WEST SIDE.

SPECULATORS—FOR CASH.

[illegible]

REAL ESTATE—MFG. PROPERTY.

[illegible]

REAL ESTATE—MFG. PROPERTY.

FOR SALE OR LEASE, 45,000 SQUARE FEET.

Nr. Madison and Halsted-sts., 4 sty. and high bsmt. mill bldg.; frt. elev., ht. pit., yard and excellent shipping facilities; good light; poss. soon; attractive price, easy terms.
PAUL C. LOEBER & CO.,
111 W. Washington-st. Ph. Frank. 0757.

REAL ESTATE—OAK PK., AUSTIN.

$ FOR $ VALUES.

Bargain for the home lover; located within 3 blocks of steam and L service; 8 rms.; hot water heat; lot 50x178; tile bath; music room; interior decorations selected and completed by a noted artist; paper and Tiffany finish. Attic studio with skylight; 2 car garage; sold at pre-war price of $16,000. Terms can be arranged.

Modern 5 rm. hot water heated stucco bungalow at a bargain price for any one wishing a Fair Oaks home. Fireplace, bookcases, sun parlor, and sleeping porch; lot 50x170; 1 car garage; shrubbery and hedges artistically surround the house. Priced at the very low figure of $12,000 and the most liberal terms. Call for appointment.
JOHNSON REALTY CO.,
400 N. Austin-blvd., Oak Park.
Oak Park 163. Austin 3121.

FOR SALE—$3,000 CASH, BALANCE REAS. terms, buys well constructed 7 rm. frame res., choice South Oak Park location; good heating system, oak trim and floors, massive buffet; all large, cheerful rms.; conv. to L and surface trans.; lot 37 ft. wide; 1 car garage. Price only $9,500.

AUSTIN 2 FLAT BARGAIN, 5-5 rms., oak trim and floors, tile bath, all large rms., good heating system; separate plants; near "L" sta.; 30 ft. lot; 1 car garage; price reduced to $14,500; $3,500 cash required.
F. C. PILGRIM & CO.,
Open evenings.
5637 W. Lake-st. Austin 1680—Oak Pk. 380.

BRICK BUNGALOW.

ACT QUICK on this NEW PRESSED BRICK BUNGALOW on big lot 37½x125. Handy to Met. L Sta. H. w. ht.; 5 big rooms and sleeping porch. SIDE ENTRANCE. Tile bath. Base tub, pedestal lavatory. BEST OF CONSTRUCTION AND FINISH and A SNAP AT $10,500; $3,000 cash.
HOLMAN & EASTER,
810 Harrison, op. Oak Park-av. Sta. Gar. L. Phones—Oak Park 766 or Columbus 1909.

AUSTIN BRICK BUNG.

Side entrance, living rm. across front, large bedrms., HOT WATER HEAT, GARAGE, PAVED ALLEY; bet. Lake-st. and Chicago-av. Price $11,000.

F. A. HILL & CO., INC.,

[illegible]

NEARLY NEW BRICK

[illegible]

MILLER & HOPKINS,

[illegible]

OWNER GOING AWAY.

[illegible]

BUILDERS, ATTENTION.

[illegible]

MODERN AUSTIN HOME.

[illegible]

BRICK BUNGALOW.

[illegible]

OCCUPY ONE—RENT ONE.

[illegible]

NEW 6 RM.—HOT WATER

[illegible]

RALPH BERG & CO.,

[illegible]

APT. BLDG. DE LUXE.

[illegible]

RANSTEAD BROTHERS,

[illegible]

One More Austin Bargain.

[illegible]

BARGAINS—TERMS.

[illegible]

MUST BE SOLD.

[illegible]

NEW BRICK BUNG.

[illegible]

REAL ESTATE—OAK PK., AUSTIN.

W. H. WRIGHT & CO.

Price only $6,350 for attractive 6 room HOME in choice section of Forest Park. Open porches, 3 CHAMBERS [one on main floor]. Beautiful lot, 50x125 ft. Terms, $2,000. Visit our Oak Pk. office.

TRY "WRIGHT" SERVICE.
Beautiful River Forest 6 rm. SIDE ENTRANCE STUCCO HOME. Large living rm. Separate SUN PARLOR. Artistic dining rm. "Domestic Science" kitchen. Built-in icebox. 3 LOVELY CHAMBERS [2 extra size]. 1 chamber has extra dressing rm. Fine SLEEPING PORCH. Extras everywhere. HOT WATER HEAT. Also big GARAGE. All for ONLY $15,500.

TRY "WRIGHT" SERVICE.
NEARLY NEW [built 1 yr.] Austin BRICK 2 FLAT. All large rms. SUN PARLOR and SLEEPING PORCH. Also has HOT WATER HEAT. Price $14,500.

TRY "WRIGHT" SERVICE.
$12,500 for Oak Pk. 2 FLAT, near Jackson-blvd., 5-6 rms. Open front porches, inclosed rear porches. HOT WATER HEAT with oil burner. Beautiful 50 ft. lot. ALSO GARAGE. Price only $12,500.

VISIT OUR MAYWOOD OFFICE.

5613 W. LAKE-ST. AUSTIN 683-690.
836 S. OAK PK.-AV. OAK PK. 833-5755.
OPP. 5TH-AV. ELEC. STA. MAYWD. 465.
W. H. WRIGHT & CO.

J. B. LEWIS & COMPANY.

Well built Austin BRICK 2 FLAT, 50 ft. lot; H. W. HEAT; in very nice location; GARAGE, st. drive; trees and shrubs; A VERY GOOD BUY at $16,500. FONE AUStin 2872.

J. B. LEWIS & COMPANY.

Who wants this SPLENDID O. P. home nr. COLUMBUS PARK? Handy to "L," nice size lot; large sleeping pch.; 4 chambers; GARAGE; and PRICED at ONLY $13,000. Terms. FONE AUStin 2168 or O. P. 720.

J. B. LEWIS & COMPANY.
113 WISCONSIN-AV., OAK PARK.
5600 W. CHICAGO-AV.
S. W. COR. DIVISION AND AUSTIN-BLVD.

5 RM. BRICK BUNG.

Good Oak Park location, on lot 30x125; finest brick construction, with cement stairs and porch; big liv. rm. and sun parlor, paneled din. rm. with buffet, 2 extra large bedrooms, ample closet space, tile bath with latest plumbing fixtures, large attic. A Home of Real Merit. $9,800; $1,500 cash.
T. A. HOLM & CO.,
947 Garfield-st. Austin 8735 Oak Park 905.
At Home-av. Sta. Garfield Park L.

MODERN BRICK 2 FLAT.

CENTRAL AUSTIN LOCATION.
6 and 6 rooms and sleeping porches; oak floors and trim; tile vestibule and bath; wide and extra deep lot, 2 car garage; convenient to schools, surface and "L" transportation; two hot water plants. Price $16,500. Requires $6,000.
JOHN I. SHEAHAN & CO.,
5312 Chicago-av. Austin 4820.

FOR SALE—DE LUXE 2 APT., BUILT OF [illegible]

[illegible]

GEO. R. HEMINGWAY ORG.,

[illegible]

5 Room Bungalow, $8,750.

[illegible]

JOSEPH WASSELL & CO.,

[illegible]

$65 A MONTH, INC. INT.

[illegible]

REAL ESTATE—SUBURBAN—SOUTH.

A REAL GENUINE BEVERLY HILLS HOME.

[illegible]

BEVERLY HILLS HOME.

[illegible]

LARGE RESIDENCE LOT

[illegible]

COTTAGE—4 LARGE ROOMS

[illegible]

REAL ESTATE—SUBURBAN—NORTH.

[illegible]

LAKE FOREST.

[illegible]

EVANSTON APT. LOT.

[illegible]

LAKE FRONT LOT.

[illegible]

OWNER MUST SELL

[illegible]

KENILWORTH BARGAIN

[illegible]

REAL ESTATE—SUBURBAN—NORTH.

INVESTORS! OWNERS! SPECULATORS!

Consider this unusual new apartment bldg. in the heart of Evanston, where the future is assured by continued growth and substantial developments. Conveniently located to the lake; best schools, churches, and high grade shopping districts. It has finest Chicago transportation facilities, including steam elevated, and surface lines, and is beautifully planned and built by an A1 builder for the best renting clientele. Advance applications promise full occupancy on completion, which means about $60,000 annual rentals. A purchase now can be arranged which will provide a splendid income with prospects of a handsome profit. The property is well financed and offers an exceptional opportunity to the man with $75,000 to $100,000 cash. For further particulars address P A 206, Tribune.

FOR SALE—WILMETTE MOD. 6 R. FRAME with glassed slpg. porch, h. w. heat, 50 ft. lot, on good street; garage; bargain at $11,500.

Attractive, new brick 7 rm. home, h. w. ht., lav. and toilet on 1st floor, 3 bedrms., tile bath and slpg. porch on 2d floor; good East location. Buy now and choose your own decorations. Price $20,000.

Modern 7 rm. home on corner lot midway between "L" and lake; h. w. heat; 4 bedrms. and slpg. porch; good trees, shrubs, etc. Owner, leaving, offers splendid buy at $21,000.
R. M. JOHNSTON & CO.,
Opposite L Terminal. Ph. Wilmette 68.

INVESTIGATE PLAN THAT WILL PUT YOU IN YOUR OWN HOME IN BEAUTIFUL NORTH SHORE SUBURB FOR LESS THAN YOU ARE NOW PAYING FOR RENT. ADDRESS J X 273, TRIBUNE.

SUNSET IN THE SKOKIE

The demand for choice North Shore home sites has revealed here what will perhaps be one of the most permanently beautiful settings in America. This is not a dream. Transportation and lake facilities are ideal, and nowhere on the North Shore are there so many unmistakable salient features. Your analysis of this property will undoubtedly leave with you a clear cut assurance of the desirability and future values of these locations. Address K L 258, Tribune.

FOR SALE—BY OWNER.

New colonial home, east front, located on Sheridan-road, Winnetka; 6 lg. rooms, sun parlor, dining porch, two sleeping porches, all heated; two baths, colonial bowlder fireplace, Grecian plastered cornices, liv. and din. rooms; toilet and laundry in plastered basement; hot water heat; attached plastered garage, smooth cement driveway; liberal terms to responsible purchaser. Can be seen by appointment. STERRETT, 488 Ash-st., Winnetka, Ill. [illegible]

LAKE FOREST SITE, EAST OF TRACKS, $2,750.

[illegible]

Beautiful Lincolnwood.

[illegible]

HEINSEN & CLARK, INC.

[illegible]

EVANSTON HOME.

[illegible]

HIGHLAND PARK.

[illegible]

SACRIFICE.

[illegible]

$50—$60 PER FOOT.

[illegible]

EVANSTON 42 APT.

[illegible]

JOHN F. HAHN,

[illegible]

IND. HILL ACREAGE.

[illegible]

R. M. JOHNSTON & CO.,

[illegible]

APARTMENT CORNER.

[illegible]

REAL ESTATE—SUBURBAN—N. W.

30 DAYS

[illegible]

WHY DREAM OF A HOME?

[illegible]

PARK RIDGE.

ONLY $8 MONTHLY.

[illegible]

PARK RIDGE.

[illegible]

REAL ESTATE—SUBURBAN—WEST.

[illegible]

REAL ESTATE—SUBURBAN—WEST.

$500 DOWN
buys my bungalow; 5 min. all transportation.
S. N. BLOCH,
2 S. 19th-av., Maywood, op. Melrose Park C. & N. W. sta.
Madison-st. car to door.
9 a. m. to 9 p. m., Sun. 6 p. m.

I WILL SELL MY 60 FOOT BUILDING LOT,
with improvements in and paid for right in Western Springs, located between La Grange and Hinsdale; only $1,050. I want $250 cash, bal. to suit; worth $1,500; restricted, zoned, beautifully located; east front, choice environment. Good discount for cash. Address P A 208, Tribune.

SAVE MONEY.
Must sacrifice my 120x185 ft. corner improved, with paving, sewer, water, gas, walks, trees in and paid; located in center of high grade development in BEAUTIFUL HINSDALE; 1 block to schools, high school, stores, close to transp.; 31 min. to loop; 60 trains daily; 11c fare; need $175 by March 15; terms to suit; no interest to responsible party. Address owner, M P 289, Tribune.

BERWYN BARGAIN HOME.
6 rm. frame on 60x300 ft.; 3 bedrms., built-in buffet; bargain at $8,000; $1,500 cash.
Bargain, lot 50x125; best central location; price $2,000.
Office, Oak Pk.-blvd., opp. Q. depot. Phone Berwyn 525.
The Carroll L. Bragg Org.

FOR SALE—NAPERVILLE—$1,500 CASH, balance monthly; dutch colonial 6 r. 2 story residence; hardwood trim; oak floors; furnace heat; lot 50x150.
Fine home, $9,000, part cash. New brick and stucco 6 r. res.; hot water heat; tile bath; lge. lot; both on paved street near highway; fine residential district; 27 trains daily.
W. L. PECK CO., 39 S. LA SALLE-ST.

LA GRANGE BARGAIN.
Nicely designed home, convenient to station, school and shops; liv. room with east and south exposure; 3 bedrooms; garage; price $12,000; terms $2,000 cash and reasonable terms.
HENRY A. MILLER, Realtor,
Branch office, opp. Stone-av. Sta. Ph. 2206.

5 ACRE TRUCK FARM
Only 10 min. from Downers Grove sta.; 40 min. from loop on C. B. & Q.; nice, rich, black soil; nr. schools, churches; should double in value in 5 yrs.; close to hard rd.; will sell on easy terms, $90 down, $10 mo.; ideal place for your own home; will build on small pay. down. If 5 acres too much, will divide. Address M J 270, Tribune.

WHEATON SPECIAL.
New colonial 6 rms. and sun parlor; hot w. ht.; large living room with a fireplace, and clothes closet; large chamber and 2 smaller ones; many built-in features; good bathroom, extra toilet in basement; paved st.; 4 blks. to depots. Rare bargain; $9,000; terms. Harrell & Allmort, 113 W. Front-st., Wheaton. Phone 805.

$100 BUYS
my large homesite; street, sewer, water, walks in, ready to build; one blk. to schools, stores, churches, park, and blvd.; surrounded by beautiful developed neighborhood; 3 blks. to trans., train and st. car service, 25 min. to Loop; for quick sale, price $695; balance $5.00 a month, no interest. Address owner, M P 250, Tribune.

$500 DOWN,
Balance $37 mo., inc. int. Price $4,675.
4 room frame bungalow; 2 bedrooms, bathroom complete, large kitchen, large living room, 2 porches, oak floors, hardwood trim; decorated throughout; fixtures, window shades; ready to move into; equal to any $75 a month apartment; lot 40x125; West Side suburb. Address P A 76, Tribune.

BOULEVARD LOT.
Paving, sewer, water, walks, gas, elec., trees in, ready to build; 2 blks. to transp., steam and st. car service; 25 min. to loop; 9c fare, located in high grade neighborhood; 2 blks. to school, stores, churches and high school; must sacrifice; need $125; terms to suit; no interest. Address owner, M P 218, Tribune.

FOR SALE—4 ROOM BRICK BUNGALOWS; 2 bedrooms, oak floors and trim, bathroom complete.

ONLY $500 DOWN,
balance $40 per month, including interest; paved street, fronting park. Address P A 90, Tribune.

LOMBARD BARGAIN.
To close estate will sell 8 fine lots, 50 to 60 ft. wide, one block to station, $25 to $50 cash, easy monthly payments; fine high location; beautiful view; will sell one or more; don't miss these bargains.
J. D. VANDERCOOK, Lombard.

1 ACRE CHICKEN FARM.
Wonderful place to raise own chickens, vegetables, where you can work in city and live in country; close to schools, churches; $90 down, $10 mo. buys land; $400 down, $35 mo. buys house. Write for information. Address M J 277, Tribune.

OWNER SACRIFICES
Beaut. bungalow, bath, hdwd. flrs., bsmt., furnace, laundry, gas range, ice box, and kitchen cabinet; lot 50x200; gas, sewer, water, elec.; near sta. Aurora, Elgin Ry., 38 min. Loop. Price $5,400; $700 down, balance Mo. Address P A 297, Tribune.

FOR SALE—WONDERFUL VALUE IN splendid new River Forest brick home, large liv. rm., firepl., lovely sun par., col. hall, pan. din. rm., cab. kitch., brkst. rm., spacious chambers, tl. bath, ex. lav., h. w. ht., choice lot, 75x188, 2 car gar. Bargain for quick deal. Price $23,500. MRS. F. E. DONLY, Phone River Forest 2305.

HOME—$500 CASH,
$40 mo., inc. int.; 4 rooms, bath; lot 50x187; near sta.; 38 min. loop, Chicago, Aurora & Elgin Ry. Price $3,500. Address P A 181, Tribune.

FOR SALE—1 ACRE, $75 DOWN—$5 mo.; only 40 min. from loop on C., B. & Q. Ry.; have your own garden, chickens; will build small house on very low payments; write or call W. J. SCANTLING, 4645 Madison-st. Mansfield 0960.

FOR SALE—LOT, 40X136; 2 BLOCKS TO Aurora and Elgin sta.; sewer, water and sidewalk in; cash $650.
LOCKWOOD & LOCKWOOD,
1200 S. 17th-av., Maywood.
Opp. A. & E. Sta. Open Sunday.

FOR SALE—2½ ACRES NEAR CLARENDON Hills; on stone road; ideal grounds; only $1,400; small cash payment, bal. $14 mo.; C. B. & Q. R. R., over 50 trains daily, low fare. Live here and work in Chicago. Address O T 286, Tribune.

MOVE IN NOW
For a small payment down and $65 mo., incl. all int., mod. 5 rm. sleeping pch. bung.; close to station, at Elmhurst. Address O T 287, Tribune.

REAL ESTATE—SUMMER RESORTS.

FOR SALE—BEAUTIFULLY WOODED WATER front lot on Fox river, near St. Charles, 35 miles from loop; inside location, with privilege of 1¼ mi. water front as low as $136.50, E Z terms. Address C 215, Tribune.

WIS. SUMMER RESORT.
Sacrifice acct. of death. Call West 3372 or write Mrs. Cheatham, 1921 Monroe.

REAL ESTATE—FARM LANDS.

California.

FOR SALE—EQUITY IN 10 A. OF 8 YR. old nut orchard. Address P A 1, Tribune.

Canada.

FOR SALE—16,000 ACRES RICH FARMING land, near city of Port Arthur, $4 per acre. Apply F. S. WILEY, Port Arthur, Ont.

Florida.

YOU WANT A FLORIDA
farm of good soil and near the beautiful Choctawhatchee Bay and Gulf of M., where the fishing, boating, bathing are delightful. We sell 10, 20, or 40 acres on easy terms. Call or write for our folder No. 2. BROWN & SONS, 5 N. La Salle.

FOR SALE — 10 ACRE, 3 YR. BUDDED orange and grapefruit grove on beautiful Silver lake, Leesburg, Fla. Adjoins golf course; owner must sacrifice, $600 an acre if you act at once. Address P A 182, Tribune.

FOR SALE OR EXCHANGE—CHOICE SAT. orange, pecan land; want 3 or 6 flat; assume. R. 509, 35 S. Dearborn. State 5031.

Georgia.

FOR SALE—10 ACRE PECAN ORCHARD IN S. Georgia, by owner, J. P. GANNON, Blackshear, Ga., Route No. 1.

Illinois.

IMPROVED 6 ACRES.
Good 6 room house, with basement; gas and cistern water in house; barn, garage, and chicken house and other outbuildings; fine fruit and shade trees; facing on stone road. TO BE PAVED THIS SUMMER BY STATE; near Bensenville sta., on C., M. & St. P. R. R. Will sell this property, worth the money, on terms of $2,500 cash, bal. to be arranged. For appointment to see property write W. N. NEWLAND, 5443 Indiana-av., Chicago.

FOR SALE—55 ACRES ADJ. CITY LIMITS, Antioch, on cement road, 10 mins.' walk from R. R. station; has 11 rm. hse. and all nec. outbuildings; fenced and cross fenced; 2 acres apple orchard, 4 acres timber; rest of land tillable and gently rolling black loam; a real home which is self-supporting; price and terms can be had at office of HOBBS & GRUBB, 4466-8 E. 47th-st.

FOR SALE — 60 ACRES, SUITABLE FOR subdividing, on hard road and close to Fox River; also 220 acres adjoining town and railroad facilities; cement road; modern improvements; terms. JAMES DORSEY, Elgin, Ill.

FOR SALE—201 A. FARM, 4 MI. S. W. Amboy. L. E. FLENTJE, Amboy, Ill.

Indiana.

$1,000
Down, balance of $1,000 in 5 years, buys 40 acres, cultivated, black soil, with 2 rm. house; 1½ miles from town. Address P J 66, Tribune.

FOR SALE—IMPROVED FARM, 357 ACRES, in Starke county, Ind.; 3 miles southeast of North Judson; excellent neighborhood; low price. LOUIS B. TRENCHARD, 1202 Whitney Building, New Orleans, La.

Michigan.

FOR SALE—GRAPES, GRAPES, GRAPES.
Yes, we have grapes.
15 acres of grapes, on a fine 20 acre farm, fine spring and stream, fair buildings, 400 pear trees; 2 miles from St. Joe, Mich.; on paved road; BARGAIN; must be sold; price $8,500; terms; act quick. Address 114 Main-st., Benton Harbor, Mich. Phone 356.

FOR SALE—80 A. FARM, 1 MI. TOWN AND high school; 600 fruit trees; 60 a. tillable; good section Mich.; 7 rm. hse., barn, other bldgs.; low price, $3,500; $800 cash; others with stock and tools. CATALOG FREE. CO-OPERATIVE FARM SALES CO., 5 N. La Salle, Chicago. State 5482.

FOR SALE—20 ACRES OR MORE OF OUR best land in Michigan, $20 to $30 per acre; near town 3,000 pop.; $10 down, bal. long time; 52 page book FREE. SWIGART LAND CO., 1250 First Natl. Bank Bldg.

FOR SALE—40 ACS. S. W. MICH., 3 HRS. to Chgo., only $2,850; $1,650 down; 3 rm. hse.; good barn, 24x36; henhse., etc.; 5 acs. in orch.; 500 young peach, apples, cherries; nr. lake and town. Address P A 213, Tribune.

FOR SALE—90 A., 80 CLRD., BA. BEECH and maple, house, barn, orchard, clay soil, $5,000; $500 cash, $200 year. EVANS-TINNEY CO., Fremont, Mich.

FOR SALE — 16 A. GRAPE FARM HOME; city conveniences; $15,000; absolutely ideal. T. Z. Stephenson, Paw Paw, Mich., R.3.

Wisconsin.

FOR SALE—GOOD FARM. SHERIFF'S sale, court house, Janesville, Wis., at 10 o'clock a. m., March 19, 1924. 310 acres, 2½ miles southeast of Clinton, Wis., 76 miles from Chicago, 12 miles west of Lake Delavan, 14 miles from Lake Geneva. 1 set of good improvements, well fenced; 40 acres of good standing timber, 100 acres virgin soil, 200 acres of good plow land. This land will first be offered in parcels, then as whole. If interested, write for particulars to E. S. DUXSTAD, Guardian, Clinton, Wis.

FOR SALE—DON'T BE A RENTER. OWN a farm. We will sell you an 80 acre cutover land farm with house and barn on payment down of $100; no further payments for 4 years if improvements are made; to help you start, for every $1 in labor you perform in making these impovements we will advance $2 in supplies and rental of team and farm machinery. Fair enough? Then write today for map and information. TOMAHAWK LAND CO., Box 1, Tomahawk, Lincoln County, Wis.

LANDOLOGY, FREE.
Special number, just out, containing many facts of clover land in Marinette County, Wis. If for a home or investment you are thinking of buying good farm lands where farmers grow rich, send at once for this special number of LANDOLOGY. It is free on request. Address SKIDMORE-RIEHLE LAND CO., 506 Skidmore-Riehle Bldg., Marinette, Wis.

FOR SALE — CHIPPEWA VALLEY FARM; homes built to order; buildings, stock and tools furnished. We colonize and give valuable assistance. Write for free booklet and information. CHIPPEWA VALLEY COLONIZATION CO., Box 77, Holcombe, Wis.

FOR SALE—WISCONSIN CUT-OVER DAIRY lands in Sawyer, Price, Bayfield, and Rusk counties. Low prices and easy terms. AMERICAN IMMIGRATION CO., Dept. H, Chippewa Falls, Wis.

FOR SALE — SOO LINE LAND GRANT land in Upper Wisconsin. Free information. Ask for Booklet No. 53. Call on or write Land Dept., Soo Line, Room 815, 112 W. Adams-st., Chicago, Ill.

FOR SALE—SAVE MONEY ON LAND, BUY estate properties, etc. Free Wis. and Mich. book, hundreds pictures. Write A. W. BLOM, Menominee, Mich.

FOR SALE—90 DAYS ONLY, GOOD FARM lands, $15 an acre; terms $10 cash and $10 a month; no interest; privileges of exchange. Write SANBORN CO., Eagle River, Wis.

FOR SALE—OR TRADE—FOR CHICAGO OR suburban property, 80 acre well stocked dairy farm in upper Wisconsin. Owner, A. H., 3909 Drake-av.

FOR SALE — DAIRY FARMS. WRITE OR see LOEB-HAMMEL, 140 S. Dearborn-st. Wisconsin office: Medford, Taylor County.

REAL ESTATE WANTED.

For Cash.

WANT TO BUY.
Have $50,000 cash. Want high grade 3, 4, or 5 apt. bldg. in Hyde Park, east of Woodlawn preferred. Will act quick. Address S H 591, Tribune.

WANTED—2 OR 3 APT. IN ROGERS PARK, e. of Clark, 5 or 6 rooms. Need not be absolutely modern, but must be good location. Can pay cash if your price is right. Wanted for a home. Address P A 294, Tribune.

WANT TO SAVE COMMISSION BY BUYING Chicago real estate direct from owner. Can pay all cash. Address P J 67, Tribune.

WANTED—12 APT. IN WILSON-AV. DISTrict, suitable for hotel or rooming house; will buy furniture if already furnished; may also consider long term lease. Address M E 498, Tribune.

WANTED—FOR CASH—
100 ft. of vacant in district 75th to 79th, Cottage Grove to Michigan. Write MR. MANDEL, 7351 Vincennes-av.

WANTED—WILL BUY FROM OWNER DIrect modern 2 flat brick, 6-6 preferred, north of Wilson, east of Clark; must be a bargain; have $5,000 cash. Address B 221, Tribune.

WANTED—FROM OWNER, 2 FLAT MOD. brick, about $12,000; h. w. heat; Austin loc., near L; have $5,000 cash; give full part. Address C 595, Tribune.

To Improve.

WANTED — WILL BUILD FOR YOU A Dutch colonial or Queen Anne residence with all up to date features on easy monthly payments. Address B 204, Tribune.

By Brokers.

WANTED—OUR PLAN OF PUBLIC AUCtion offers a quick sale of your improved Chicago real estate for cash. If you really want to sell, submit details of your property now for investigation.
ASH REALTY AUCTIONEERS, INC.
220 S. State-st. Harrison 3251.

Quick Sellers of North
WEST Side real estate.
W. STANCZEWSKI,
1352 N. Ashland-av. Armitage 2500.

WANTED—6 OR 12 FLAT BLDG., NORTH Side. Have cash customer.
NORTH SHORE TRUST & SAVINGS BANK,
Sheridan-rd. and Argyle. Edgewater 8841.

WE HAVE CASH BUYERS.
Quick sale for south side property; houses or apts. Address M H 299, Tribune.

WANTED—CASH BUYERS FOR YOUR CHICAGO PROPERTY.
MEAD & COE, 69 W. Washington-st.

WANTED—LARGE APARTMENT OR BUSIness properties.
WILLIS & FRANKENSTEIN, 110 S. Dearbn.

WANTED—IF YOU HAVE CHICAGO REAL estate to sell, see or write us.
WILLIAM A. BOND & CO., 25 N. Dearborn.

WANTED—TO BUY 6 RM. BRICK HOUSE in Maywood; no agents; state price and description. Address P X 176, Tribune.

WANTED — PROPERTY N. TO WAUKEgan will sell quickly if properly listed. R. C. WITTENBURG, 4253 N. Kedvale-av.

WANTED — DO YOU WANT CASH FOR your property? Phone Wentworth 1845.
McCLUN, 217 W. 63d-st.

WANTED—WILL BUY FOR CASH INCOME properties or good vacant. Must be bargains. E. B. WOOLF & CO., 79 W. Monroe.

WANTED—SO. SIDE BLDGS., FLATS, OR bus. prop. Have clients with ready cash.
W. E. MEYERS & CO., 127 N. Dearborn.

REAL ESTATE FOR EXCHANGE.

Apartments.

TO EXCHANGE—HIGH GRADE 24 APT. and court bldg., Michigan-av., nr. 43d; rents for $21,000. Incumbrance $83,000; will take smaller prop. and cash for equity.
JOSEPH JAY MILLER & CO.,
301, 109 N. Dearborn-st. State 8841.

TO EXCHANGE—N. W. SIDE HIGH GRADE 54 apt. bldg., with 4 stores, rental $52,000. New first mortgage $200,000, for smaller property and cash.
JOSEPH JAY MILLER & CO.,
301, 109 N. Dearborn-st. State 8841.

TO EXCHANGE — 24 HIGH GRADE APT. bldg.; South Side blvd.; rent $36,000; mtg. $155,000; $50,000 cash and $45,000 clear improved for equity. WM. KIRK & CO., Exc. Agents, 302 E. 55th-st. Kenwood 0327.

TO EXCHANGE—APARTMENT BUILDINGS for small improved or what have you? F. C. SCHULZ, 25 N. Dearborn-st.

Farms and Acres.

FOR EXCHANGE—CLEAR, 320 ACRES, NR. Haswell, Colorado. Price $5,000. Will add cash for Chicago income property. Owner. Address P A 205, Tribune.

TO EXCHANGE—CASH AND 160 ACRES, Le Flore county, Oklahoma, land for first payment on 2 flat bldg., N. or N. W. Side. Address P A 186, Tribune.

Vacant.

FOR EXCHANGE—MY BUSINESS LOT ON half section line street in brick building district of Chicago. Will consider farm land or any out of town vacant. No agents. Address M H 68, Tribune.

Miscellaneous.

FOR EXCHANGE—MY DRY GOODS STORE, established many years, which I am compelled to sell; located on the North Side; $30,000 stock; store 50x100; for equity in a flat building. Address T B 572, Tribune.

WANTED—SMALL PROPERTY IN OR NR. Chicago or bonds and mtg. paper for fine grocery and market. Great chance for man that understands the business. ROBERT L. GEAR & CO., 617 E. 63d-st. Ph. Fairfax 4400.

WANTED—CITY PROPERTIES AND FARMS for exchange; match any trade; state your wants for what you don't want; describe. ARTHUR C. LUEDER, 40 N. Dearborn-st.

TO LEASE & WANTED TO LEASE.

WANTED — 10-12 RM. HOUSE, VACANT or furn.; for cash; west side. Nev. 4029, Aft. 6.

REAL ESTATE LOANS.

LARGE PRIVATE FUND
FOR
SECOND MORTGAGES,
$3,000 to $25,000.
IMMEDIATE ACTION.
COMMISSION TO BROKERS.
J. L. & L. F. HARRIS,
110 S. Dearborn-st. Central 8695.

2D MORTGAGE LOANS
made in one day, low rates, easy payments. Estab. 1906. Ask any bank about us. We buy or loan on mtgs. and contracts. See us first and save money. Randolph 3080.
SIMMONS BROS., 69 W. Washington-st.

INSURANCE FUNDS TO LOAN ON CHIcago property; $7,500 to $300,000; attractive terms.
PEABODY, HOUGHTELING CO.,
10 S. La Salle-st. Established 1865.

LOANS ON VACANT.
EASY TERMS.

REAL ESTATE LOANS.

SECOND MORTGAGES, CONTRACTS.
We are in the market for good second mortgages and contracts up to $10,000.
DOVENMUEHLE, INC.,
Formerly Wm. F. Tempel & Co.,
105 S. Dearborn-st. Central 6363.

LOANS—PERSONAL PROPERTY.

Loans $10 to $300
You can get a loan of us on your furniture at small cost and repay it in easy monthly payments. It is not necessary to have a finely furnished home, nor do we subject you to any red tape or delay, as loans can usually be arranged in a few hours. Strictly confidential. No inquiries of friends, relatives, or employer. The fact that we are licensed and supervised by the state and have been in business for 41 years should convince you of our reliability. Applications may be made by phone if not convenient to call at our office.
Phone Randolph 6358.
Chicago Mortgage Loan Co.,
22 W. Monroe-st., Room 906 Majestic Bldg.

See Us Before Borrowing
$10 TO $300
The Fidelity Loan Co. is operated under the supervision of the State of Illinois and provides a place where honest people without bank credit can borrow without paying more than the legal interest and without having their employers, friends or tradespeople know. NO ENDORSERS. Payments to suit your convenience. You pay only for the time you keep the money. It is only necessary that you are keeping house.
FIDELITY LOAN CO.
LOOP OFFICE: 105 W. Monroe-st. Cor. Clark, 5th floor. Phone Cent. 2559.
SOUTH SIDE: 201 W. 63d-st. Cor. Wentworth. Phone Went. 0537.
CALL, WRITE OR PHONE EITHER OFFICE.

MASON FINANCIAL CO.
8 S. DEARBORN, Rm. 910, S. W. cor. Mad'n.
PHONE CENTRAL 3516.
LEGAL RATE LOANS ON FURNITURE, PIANO, SALARY, STOCKS AND BONDS.

For $25	the total cost for 10 months.	$ 4.81
For $50	the total cost for 10 months.	9.63
For $75	the total cost for 10 months.	14.44
For $100	the total cost for 10 months.	19.25
For $200	the total cost for 10 months.	38.50
For $300	the total cost for 10 months.	57.75

Loans made quickly and confidentially.
UNDER STATE SUPERVISION.

$10 TO $300 LOANED
On FURNITURE, PIANOS, without removal; quickly, on easy repayment plans, at lawful interest. Call, phone or write.
AMERICAN LOAN CO.,
Loop Office: 14 W. Washington-st. Room 816, near State. Ph. Randolph 4911.
South Side: 736 E. 63d-st. Near Cottage Grove. Ph. Fairfax 2839.

LOANS ON HOUSEHOLD FURNITURE OR any other security; quick, courteous, confidential service; legal rates.
UNDER STATE SUPERVISION.
T. B. WARD,
8 S. Dearborn-st., Rm. 614. Ph. Ran. 1360.

FURNITURE AND SALARY LOANS—LOCAL Loan Co., 1225 N. Ashland. Brunswick 3100. C. X. CLANCY, Mgr. 6217 S. Halsted-st., Tel. Wentworth 4150. T. F. KERWIN, Mgr.

MORTGAGES.

FOR SALE—$3,600 6% FIRST MORTGAGES on South Shore bungalows. All improvements in and paid for.
A. Z. OLSON, 145 N. Clark-st.

CHOICE 6½% MORTGAGES
and Real Estate Bonds.
GOSS, JUDD & SHERMAN,
40 N. Dearborn-st. Central 0024.

WANTED—LOAN, 6 FLAT, PAY 9% COM., 7% in.; $3,500 2d mtg.; 3d fl. 2342 W. Polk.

BUILDING MATERIALS.

CEDAR GRAIN WALL BOARD, 3½C PER ft. and up delivered. Builders Supply Co., 2228 Madison-st. Phone West 1090.

BEAUTIFUL 2 PANEL INSIDE DOORS AS low as $3.66. Douglas Products Co., 2510 Archer-av. Victory 5273.

STOCKS AND BONDS.

CASH FOR LIBERTY BONDS, HIGHEST prices paid for German government, Hamburg, Berlin, German industrial, Polish, Lithuanian bonds. J. S. Lowitz, 312 S. Clark.

STORE AND OFFICE FIXTURES.

DESKS CHAIRS
LETTER FILES
Greatest Bargains in Office Furniture Ever Offered.

Large oak double flat top desks	$35.00
Mahogany finish double flat top desks	36.00
Steel letter files, of the latest design, suspension slides, roller bearing	22.50
Flat top desks, selected quartered white oak, sanitary, of the finest make, 36x66, 2" top, some have typewriter compartments; like new; only	45.00
Mahogany directors' tables, 36x72, massive pedestal construction, suitable for any good office	45.00
Swivel chairs, full size, with arms, round or square back; mahogany or oak finish	12.75
Arm chairs, full size, to match	9.75
Straight chairs to match	4.75

M. R. LOME & CO.,
408 S. Dearborn-st. Harr. 7500.

RESTAURANT FIXTURES AT AUCTION.
J. Breznik, 1940 W. North-av. Vitrolite counters, pie and cake cases, tables, chairs, coffee urns, register, range stove, icebox, kitchen, etc.
WILLIAMS-BARKER-SEVERN CO., Auctioneers.

REFRIGERATORS AND COOLERS FOR every purpose, including residence models, from $30 to $40 and up. Also a few shopworn and second hand refrigerators. McCRAY REFRIGERATOR COMPANY, 360 N. Clark-st., corner Kinzie-st. Telephone State 8086.

JULIUS BENDER, INC.,
901-905 W. MADISON-ST.
Large stock of new and used store and office fixtures of every description. Terms if desired. Special fixtures to order.

FOR SALE—HIGH CLASS COMPLETE SET jewelry fixtures, a bargain; arrange for appointment. JOS. MILLER SALES SERVICE, 114 1st Natl. Bank Bldg., Hammond, Indiana. Phone 3326.

OFFICE FURNITURE, IN OAK OR MAH.; flat top and roll desks, steel and wood filing cabinets, card files, all sizes; tables, chairs, safes, all sizes; also office partitions. SPITZER'S, 2d floor, 171-173 W. Lake-st.

HOUSEHOLD GOODS.

Central.

3 DAY SPECIAL MAR. SALE—OPEN TILL 9 p. m.—7 pc. walnut dining set, regular $119.50 value, for $54.50; 2 pc. mah. parlor suite, reg. $295, for $149.50; 3 pc. walnut bedrm. set, reg. $285 value, for $81.75. Open Tues., Thurs., and Sat. eves. WESTERN FACTORIES AND FURNITURE CO., 518 S. Wabash. Ship and crate free of charge.

WARDROBE TRUNKS, FACTORY TO YOU; high grade; low priced. Call or write for catalogue. H. T. MFG. CO., 218 S. Wabash-av., Rm. 740.

South Side.

FURNITURE
DE LUXE

Reg. Price		Sale Price
$ 400	Solid mah. hall clock, with Canterbury chimes; cathedral model; Grand Rapids exhibition sample. Big value	$257.50
$ 500	Genuine silk mohair living room suite de luxe; spring arm, spring seat, spring back and Nachman spring filled cushions; mohair all over	$224.50
$1,000	Nine piece dining suite; solid walnut, Italian renaissance, antique finish; 45x60 ext. table, chairs have haircloth seats; large buffet and server	$495.00
$ 700	Duotone wal. bedroom suite; full size bow foot bed, large dustproof dresser; large size chifforette; America's finest make; Grand Rapids sample	$300.00
$ 250	American oriental rug, 9x12; exact duplicate of genuine oriental; rich colorings	$ 95.00

Out of town trade solicited. We crate and deliver free to depot or surrounding territory.
OPEN TUES., THURS., AND SAT. EVES.
Phones Midway 6411. Dorchester 8068.
Chicago Sample FURNITURE CO.,
928-930-932 E. 63d-st.
Take Jackson Park L to Cottage Grove sta.

Announcing
TO THE PUBLIC
that are looking for good furniture that can be bought at 33 1-3% off the wholesale price.
WE MUST SELL
43 sample Bedroom Sets.
63 sample Living Room Sets.
31 7 piece Dining Room Sets.
19 extra Buffets.
8 10 piece Dining Sets.
141 Sample Rugs in all sizes.
21 Day Beds
and all other single pieces to make up a real nice home.
Notice, we have the best money can buy—a deposit will hold your selection for May delivery. But remember, we have only one set of a kind; no duplicates. The sooner you come the better for you.
M. PARNASS & CO.,
Well known as
So. Side Auction House,
47th-st., Corner Michigan-av.
OPEN UNTIL 9 P. M. EVERY DAY.
FREE DELIVERY. FREE CRATING.
TEL. KEN. 0545.

HOW CAN WE
sell A-1 beautiful silk mohair 3 piece parlor suites as low as $165? The secret: We make these sets in our own factory and sell to you direct, thus avoiding the middleman's profit. Workmanship and materials absolutely guaranteed to be the best obtainable. Come to our salesroom and look over our suites. It will just be a matter of selection of design and color.
SOUTH SIDE UPHOLSTERING SHOP.
103 E. 47th-st. 2d door e. of Michigan-av.

WORTH YOUR WHILE.
PAY US A VISIT.
We are selling our 6 rms. of furn. purchased 2 yrs. ago.; furn. is of the best grade and consists of parlor, dining rm., bedrm., and kitchen sets, mirrors, pictures, lamps, bird and cage, glass and china ware, kitchen utensils, Victrola, parlor and card tables, telephone stand, children's white furn., toys, and some athletic equipment. 8227 Langley-av., 2d apt.

4 Rooms Complete, $185
Only $15 Cash Required.
Liberal terms to suit your convenience.
KESSEL BROS.,
4031-33 S. State-st.

HIGH GRADE MODERN 3 PC. OVERSTFD. parlor suite, fringed Wilton rugs, genuine walnut 7 pc. Tudor dining set, buffet, massive 3 and 4 pc. walnut bedroom suite, library table, imported beaded glace lamps, table lamp, console phonograph, hand carved needle point chair, rocker, mirrors, pictures. Will separate. Bagain to quick buyer. Fairfax 2157.

EMPIRE
A LARGE SELECTION
of used and new furniture always on hand.
4312 Cottage Grove-av. Drexel 2877.
Special attention to out of town buyers.

I WILL NOT STORE THIS FURNITURE.
Entire contents 7 room private apt. Unusual opportunity; carpets, vac. clean., etc. DAUBE, 1724 E. 56th-st.

HIGH GRADE FURN., 3 PC. OVERST'F'D parlor set, 9x12 rug, 7 pc. Tudor design din. set; 4 pc. walnut bedrm. set; console phonograph; library table; floor lamp; mirrors, as good as new; will separate and sell cheap. 5457 Ingleside, 2d apt. Fairfax 5539.

25 DRESSERS, 25 CHIFFONIERS, 50 BEDS, springs and mattresses, 50 rugs of all kinds. Suitable for hotel or rooming house. Will sell cheap if taken at once. BOULEVARD COMMISSION HOUSE, 5054 Michigan.

5,000 YDS. CPT., 49C; 5,000 YDS. WIL. vel., 98c; 500 12x9 wool rugs, $9.75; 500 12x9 Brus., $12.50; 500 12x9 Wil.vel., $19.75; 500 12x9 worsted, $42.50; 500 rm. size Ax., $14.75. Factory, 467 E. 31st. Open Sunday.

25% OFF DEALER'S COST.
Closing out beaut. 3 pce. silk velour parlor set, $87.50; silk mohair par. sets, $149 up. New Home Furn. Co., 7159 S. Halsted.

3 PIECE VELOUR LIVING RM. SUITE, 2 silver tea sets, 5 piece Circassian walnut bedrm. set, velour window drapes. Call Atlantic 2239 for appointment.

FROM FACTORY TO YOU — SAVE 50 TO 100%; 3 pc. par. suite, val. $275, at $117. We also carry full line of furniture. Open evs. Western Uph. Furn. Co., 540-42 E. 63d-st.

FURNITURE OF 5 RMS., SELL AT BARgain; 2 rugs, console phono., parlor set, walnut dining, bedroom set, lamps, kitchen, etc.; will separate. 5629 S. Lincoln-st.

HOUSEHOLD GOODS.

Northwest Side.

HANDSOME OVERSTUFFED 3 PIECE LIVing rm. suite, solid mahog. lib. table, 11 piece blk. and wht. reed set, 7 piece mahog. bedrm. suite, massive solid oak Flemish dining tab., seats 25 when open, and 10 gen. leather uphol. chairs to match, all in fine cond.; reas. price for quick sale, all or separately. No dealers. FREED, 4836 N. Kimball. Juniper 8646.

FURN. HIGH GRADE OF 5 RMS., CONS. of mohair parlor set; 8 pc. din. rm. set; 3 pc. bedrm. set; 2 rugs; console phono.; lamps, etc.; sell reasbly.; will sep. 3134 Eastwood-av., 1st.

CANE AND VELOUR LIVING RM. SET, walnut dining rm. set, baby's bed and rugs. 4738 Kildare-av. Palisade 2405.

4 RM. APT., NEWLY FURNISHED COMPL.; will sell cheap; lease if wanted. 4345 N. Sawyer-av. Juniper 5458.

3 PC. SILK MOHAIR SET, ALSO BEDROOM set, dining rm. set, also lamp. Wish to sell at once. 2111 W. North-av. Brunswick 5125.

FURN., 5 RMS., ALL MOD.; ALL OR SEP. Real barg. Call Juniper 4134.

West Side.

3 BEAUTIFUL HIGH GRADE LIVING ROOM suites, one in genuine mohair, one Florentine taupe, Lancaster, also one beautiful tapestry. These suites were used in our furniture factory for exposition purposes. You can purchase one of these suites for $125. We have also complete four room outfit value $800 to be sold for only $350. Call at furniture factory, 3244-46 Madison-st.

WHO GETS THIS BARGAIN?
Everything needed for five rooms, including Baby Grand piano, nothing over two years old, and as good as new. Yours for the cost of piano (cash). Write for appointment to F. M. BOHLER, 1407 S. Harvey-av., S. Oak Park, Ill.

4 RMS., FURN., PRACT. NEW; BIG BARG. Elegant parlor set, walnut dining, bedroom set, console phono., lamps, rugs, mirrors, etc. Will sep. 209 S. Crawford-av., 2d.

SAVE 40%. BUY UNCLAIMED STORAGE and sample furniture, stoves, rugs, etc. A. B. C. STORAGE, 1640 W. Madison-st.

60 IN. OAK DINING TABLE AND 10 chairs, gd. cond.; bargain. Call 5806 Fulton-st., 1st apt. Tel. Mansfield 2936.

FURN. 7 RMS., CHEAP; WILL SEP. NO dealer. 2127 Flournoy. Call 7 p. m.

620 S. OAKLEY-BLVD., RUGS, VICTROLA, par. set, din. set, kit. table, odd chairs.

FURNITURE OF 6 RM. APT., 3301 WASHington-blvd., 1st. Phone Kedzie 0187.

HOUSEHOLD GOODS—WANTED.

"PHILPOTT'S BUYERS MEAN MONEY TO You." Highest cash prices for used furniture. Prompt and courteous attention given to all calls. See us first. THOS. W. PHILPOTT & SON, Auctioneers. Drexel 1230.

WANTED—WHEEL CHAIR.
Prefer divided foot-rest; good condition. Call Drexel 6020 before 6 p. m.

WANTED—WHEEL CHAIR.
Prefer divided foot-rest; good condition. Call Drexel 6020 before 6 p. m.

WE BUY, SELL OR TRADE NEW AND used furn.; also moving and storage. Petersen's Storage, 3413-15 North-av. Bel. 0448.

HIGHEST PRICES PAID FOR USED FURN., rugs, phonographs; all descrip. Call anywhere. 1139 S. Homan. Kedzie 0870.

MRS. BETSY GELDER BUYS FURNITURE, rugs, antiques, bric-a-brac, household goods. Douglas 4740. 3740 Cottage Grove-av.

HIGHEST PRICES PAID FOR FURNITURE, rugs, household goods, etc. Monroe 6295. Ada Furniture Co., 1334 W. Madison-st.

HIGHEST PRICES FOR FURNITURE, CARpets, bric-a-brac, antiques. ROTH, 3847 Cottage Grove-av. Also storage. Drexel 0795.

CALL BITTERSWEET 1798 AND GET MOST money for your furniture, rugs, etc.

HIGHEST CASH PRICES PAID FOR FURNIture of all descriptions. Drex. 2664.

SEVERAL DRESSERS AND PARLOR suites wanted cheap for cash. Sup. 3869.

WANTED—FURNITURE OF ALL DESCRIPtions; highest cash prices paid. Drex. 2877.

LEASEHOLDS.

LIPMAN & STEINBOCK,
112 W. Adams-st. Dearb. 2767-7767.
31 rms., Superior; inc. $900; 5 yr. lse.
29 rms., Dearborn; inc. $750; rent $250.
25 rms., Huron; inc. $560; $3,000 req.

60 R., SHERIDAN, BEAU. COR. HSKPG.; Rt. $750; L. 9 yrs.; No. sec. Cash req. $10,000.
36 R., Kenmore; L. 10 yrs.; R. $400; $4,000 req.
McKINLEY, 10 N. Clark. Dearborn 7046.

FOR SALE—20 YEAR LEASE FURNISHED apt. hotel, North; kit. apts. and single rms.; all private bath; net $20,000 yr. after paying rent, upkeep, and management. $45,000 cash. Might consider mtg. on Chicago ppty. for half. Address P P 545, Tribune.

6 FLAT, 45 ROOMS.
N. E. cor. 58th and Drexel-av., 1 block from university; rent $400 per mo. KOVLER, 63 E. Adams. Harr. 1817.

NICELY FURN. 24 RMS., N. LA SALLE, nr. Div.; run. water all rms.; can be made to clear $200 mo.; only $3,500 req.
CROWE BROS. & CO.,
Dearborn and Chicago.

35 RMS., NR. WILSON AND BROADWAY; R. $415; 6 yr. lease; $11,000.
40 rms., R. $450; heat and jan. service; 5 yr. lease; only $6,000; ½ cash.
FRANK BARNES & CO., 30 N. Dearborn.

9 ROOM HOUSE; STEAM, ELECTRIC; NR. Lincoln Park; wall beds and kitchenettes; good furniture; rent $125; 3 year lease; price $2,500. Ph. Lincoln 3387.

COMP. FURNISHINGS 5 RM. APT., 4643 Malden-st. Elegant furniture, good as new. A real buy. Rental only $90 for 5 light, attractive rooms. Edgewater 4496.

75 RMS., RT. $300, INC. $1,350, $10,500.
45 RMS., RT. $400, INC. $1,200, $10,500.
22 RMS., CLRS. $250; HT. FREE; $2,500.
BARSNES 911, 127 N. DEARB. CENT. 6455.

50 RMS.; RT. $425; L. 10 YRS.; INC. $1,500; pr. $17,000, terms. Besheare & Henderson, 127 N. Dearborn, Rm. 811, Cen. 2854.

ROOMING HOUSE, 2 ROOM APTS., WELL fur.; h. w. h.; Nokol burner; good inc.; reas. rent; 5 or 10 lease. 4447 N. Ashland.

LEASEHOLD — 6 RMS., FURN., REAS. 6157 University, 1st apt. Mid. 3965. Good income.

6 RMS., NICELY FURN., 2 RENTED; REAL bargain for quick sale. Fairfax 1270, 1366 E. 54th-st.

SEE LANGE, 704 N. DEARBORN.
93 rms., vacant, Wil. dist.; cor. bldg.
35 rms., Wil. dist., long lease; fine buy.

18 RMS., N. LA SALLE-ST. AND EL. RT. $150; inc. $475; $4,000; terms.
C. C. CORCORAN, 811 N. Clark-st.

8-7 RM. APTS.; MODERN BLDG.; FINE for rooming house or hotel. See owner, 4060 Ellis-av., for terms. Glombowski.

36 RMS., BEAU. NEW FURN., NEWLY dec.; lrg. inc. 814 Leland-av.

FURN. 5 ROOM APT.; STEAM, ELEC.; EXcel. value; rent $59. Call Kenwood 1838.

18 RMS., N. DEARBORN, $5,500; TERMS. Tessmer & Co., 48 W. Division.

RMG. HSE. 46 RMS., RT. $375; LRG. INC. Must sacrif. 6231 Kenwood.

MUSICAL INSTRUMENTS.

Pianos and Players.

TODAY
USED PIANOS.

MASON & HAMLIN. Art model, satin finish, case in fine condition, just like new—a real treasure.	$1,400
BALDWIN GRAND, MAHOGANY. Completely overhauled, will give years of good service.	850
EVERETT GRAND, MAHOGANY. In medium size, sweet tone, fine repeating action.	485
KNABE GRAND, MAHOGANY. Large size, suitable for studio or large room where fullness of tone is essential.	595
A. B. CHASE GRAND, MAHOGANY. A beautiful instrument in small size. Has had little use.	950
VOSE GRAND, MAHOGANY. An instrument of merit, used only four months. Cannot be told from new.	775
LINDEMAN & SON GRAND, MAHOG. An ideal size for the small apartment, only six months old.	850
WELTE - MIGNON, REPRODUCING GRAND. Used only six months for demonstration; regular price, $2,250.	1,800
STEINWAY GRAND. Large size; an ideal piano for studio or school.	645
CHICKERING GRAND. Large size, ebony.	365
MASON & HAMLIN UPRIGHT. Ebony; fine tone.	385
VOSE UPRIGHT. Mahogany case; fine bargain.	335
STEINWAY UPRIGHT. Ebony.	260
CONOVER PLAYER UPRIGHT, MAHOGANY. Fine condition—fifty rolls.	575

SEND FOR COMPLETE LIST.
NEW GRANDS FROM $585 UP.
NEW REPRODUCING GRANDS, $825 UP.
MOIST PIANO CO.,
309 S. WABASH-AV.
HARRISON 9141. OPEN EVENINGS.

Special Offerings from Our New Bargain Bazaar of Used Pianos
6TH FLOOR.
MILWARD UPRIGHT; ebony case; in good playing order; fine for student ......$ 75
HOWARD UPRIGHT; oak case; case somewhat checker but in good condition otherwise. Price $125
KERZHEIM UPRIGHT; polished mahogany; strictly modern case; like new. Price, including bench, only $225
WASHBURN UPRIGHT; mahogany case, dull finish; colonial design; fine tone and action; like new in every respect. Price, including bench, only $275
STEINWAY UPRIGHT; polished mahogany; rebuilt like new; a very beautiful type of this world famous instrument. Priced low at $375
STEINDELL 88 NOTE PLAYER PIANO; oak case; splendid opportunity to possess modern player piano at a low figure. Price, bench and rolls included $275
STUYVESANT 88 NOTE PLAYER PIANO; mahogany case; reconditioned by us and a wonderful value. Price includes bench ..$325
VOSE GRAND; small size; mahogany case; modern style; special price, including bench $675
LYON & HEALY APARTMENT GRAND; dull mahogany case; Colonial style; beautiful tone; guaranteed in every detail; including bench and Candelectra, priced at $800
MASON & HAMLIN CONCERT GRAND; rebuilt throughout; rosewood case; would be suitable for church or hall where large piano could be used to advantage. Price $1,000
STEINWAY GRAND; Style B; mahogany dull finished case; this piano will appeal to the musician looking for depth and power of tone. A magnificent instrument. Priced $825 below cost of new one $1,350
MANY OTHERS.
LYON & HEALY
Open evenings by appointment.
Telephone Wabash 7900. Easy terms arranged.

Good Values in Steger's.
Our Exchange Department offers hundreds of exceptional values in desirable used pianos and players taken in part payment on new Steger instruments. Many prominent makes are included. These instruments come from the best homes in Chicago and are in splendid condition. The tone qualities are excellent. Prices are low. Uprights are offered at $75, $80, $95, and up; 88 note players as low as $170; grands, $395, $425 and up. $1.00 will reserve any instrument.
STEGER & SONS PIANO MFG. CO.,
Steger Bldg., n. w. cor. Wabash and Jackson.

MACHINERY AND TOOLS.

AMERICA'S GREATEST STOCKS—Machine tools, structural tools, contracting equipment, boilers, engines, tanks, power transmission, miscellaneous plant equipment and supplies of every kind. Purchasing agents of America's leading industries never think of buying until our stocks are carefully consulted.
HARRIS BROTHERS COMPANY,
35TH & IRON-STS. PHONE LAFAYETTE 1900, CHICAGO.

POWER PLANT FOR SALE.
Battery of 2,300 h. p. water tube boilers, front grates, headers, valves, gauges, complete; also 85x5 steel stack, 3 cyclones. Call GEORGE CRYSLER, 814 S. Lincoln-st. West 5613.

VAR. SPEED A. C. REBUILT MOTORS, 1-3, ¾ Kimble with foot control, 1, 2, 3, 5, 7½ General Electric and Westinghouse. Complete with hand and push button controllers. Special prices. Hyre Electric Co., 619 S. Dearborn-st. Harr. 1182.

CLOSING OUT JOBBER'S STOCK OF MALleable and cast iron fittings for iron pipe, sizes ⅛ to 6 in. Less than half price if taken within five days. 9309 Baltimore-av. Tel. South Chicago 0156.

WOODWORK'G MACHINES OF ALL KINDS—planers, sanders, saws, boring machines, matchers and varnish spray machines. Factory being shut down. All in good condition. At low prices. 2125 Allport. Tel. Canal 5100.

PIPE THREADING MACHINE, PUNCH AND shear gas or gasoline engine with shafting and pulley. Very low price, must be sold within five days, closing out. 9309 Baltimore-av. Tel. South Chicago 0156.

NO. 1½ B. KEARNEY 7. UNIV. MILLER, late type, like new. 8 ft. Stoll sq. shear, 14 ga., No. 512 Niag. press, S. S. 4 in. str. ESSLEY MACHY. CO., 551-57 W. Wash'ton.

FOR SALE—1 LOT OF SHAFTING ROLLER and ball bearings, hangers, pulleys of various sizes and electric motors; all in excellent condition. H. S. Walliser Co., 434 S. Wabash.

½ H. P. NEW A. C. MOTOR, $35. ELEC. motors bought, sold, rented, exchanged and repaired. ARTHUR WAGNER CO., 701 W. Washington. Monroe 7410.

MUST SELL 3X36 J.-L. TURRET LATHE, like new, $425; univ. grinder, $65; P. W. Foster scr. mach. lathe, arbor, drill presses; no reasonable offer refused. 2105 W. Lake.

ALL KINDS OF MACHINES FOR SALE FOR pants shop; also Reese buttonhole machine and Hoffman press machine; cheap. Armitage 9132.

FOR SALE—BAKERS' MACHINERY, MIXers, electric motors, exhaust fans, etc. A. J. LOEBIG, 1914 W. Lake-st.

MILLER, 40 QT. BRINE FREEZER, MOTOR attached. Latest model. Perfect condition. Price $450. 1936 W. Lake-st.

FOR SALE — KETTLES, MIXER, TANKS, grinding mills, agitators, other equipment. HELLER-LOEB CO., 143 W. Kinzie-st.

WANTED—TO RENT—50 H. P. PORTABLE boiler for about 1 or 2 months. Address T A 66, Tribune.

50 DRILL PRESSES, 15 PUNCH PRESSES, new or used leather belting. Call Monroe 6813.

COMPLETE PATTERN SHOP, $350. STOEHR MACHINERY CO., 560 W. Adams.

SILV. BAND SAW, LINDAHL RIP SAW, ST. Louis grinder, 5 h. p. W. E. motor. Cent. 0616.

LIGHT & HEAVY MANUFACTURING.

WANTED—WORK.
Punch press, drill press, milling machine, automatic screw machine, and assembling.
CHICAGO MACHINE PRODUCTS CO.,
4711 W. Lake-st. Austin 1459.

DIES—TOOLS—JIGS—ETC.
Made in our factory; also drop forging dies, punch press work, and metal specialties. Inventions perfected. Ph. Superior 1819.
MOORE & CO., 301 W. Grand-av., City.

WANTED—MACHINE WORK FOR LATHES up to 36 inch swing. Also planer, shaper, and milling machine. Main 4388.

DOGS, BIRDS, POULTRY, ETC.

Birds.

CANARIES, FINE, HEALTHY BIRDS; reas. to good home. 2254 N. Clark-st.

Dogs.

ATTENTION.
We Lead—Others Follow.
Only 3 more days. Selling out 300 puppies direct from our country kennels. We raise all our own dogs. Pedigreed Airedales, $8; wire haired fox terriers, $10; fox and bull terriers, $3; collies and shepherds, $5; Newfoundlands and St. Bernards, $12; Bostons, $15; two fox terriers, little beauties, $5; grown American bull terrier, Bostons, Pekingese, Airedales, cocker spaniels, spitz, dachshund, and numerous others, cheap; watchdogs, $3. Open every evening until 10.

AUTOMOBILES—GASOLINE.

Thos. J. Hay

25 YEARS IN THE AUTO TRADE.
TWO STORES.
VICTORY 8200.

CHANDLER CALIFORNIA TOP TOURING.
Here is a late 1922 car, completely equipped with all evidences of having been well cared for and little used. The equipment consists of a beautiful top with stationary windows of beveled glass, gray seat covers to match lining of top, flush type heater, stoplight, 2 bumpers, spare tire, windshield wiper, and visor, motometer, and bar cap. This car is newly refinished in dark Brewster green body with gold hair line. Top is green to match. The individual fenders are enameled brilliant black. The steps are polished aluminum. Of course, this car runs and looks almost as well as when new. With proper care, it will prove a very attractive investment.
STOCK NO. 1676. SPECIAL PRICE, $1,050.

HUPMOBILE 1923 TOURING.
Here is a car in beautiful condition throughout. Every detail is in exceptional condition. Newly finished in the same color arrangement that is used on new Hupmobiles. This car is in condition to go into immediate service. We believe it to be an unusual value at our low price.
STOCK NO. 1683. SPECIAL PRICE, $850.

DORT BUSINESS COUPE.
A 1922 closed car for two. Large space for luggage. Refinished dark green and black. Condition is exceptionally good.
STOCK NO. 1641. SPECIAL PRICE, $490.

Cleveland, 2246 Michigan-av.
VICTORY 4260.

CLEVELAND DE LUXE SEDAN.
This 1922 5 pass. car has been gone over very thoroughly in our shops. Needless to say it runs very smooth and quietly. All Cleveland cars are noted for their reliable performance, power, and class. This car has individual Crown fenders and polished aluminum steps. The body is refinished in maroon with black top and nickel radiator. The interior is a rich tan velour. An ideal car for all purposes, exceptionally easy to drive.
STOCK NO. 1607. SPECIAL PRICE, $925.

MAXWELL 1922 TOURING.
Well cared for in every respect, and shows it, both in appearance and the quiet, willing manner in which it runs. This is absolutely a good car and well worth the money. See it today if you can.
SPECIAL PRICE, $500.

OPEN EVENINGS AND SUNDAYS.
LIBERAL TERMS.

WAIT

We are discontinuing our used car department. 39 Guaranteed Bargains go on sale

SATURDAY, March 15, 1924.

Every car must be sold. All styles at prices way under actual market values. Typical of every bargain in our stock is:

AUTOMOBILES—GASOLINE.

BUICK—1922 TOURING, SEATS 5 OR 7 people; presents the appearance of new; has parking light, bumpers, bullet lights, neutral lock, spare, etc.; mechanical condition and tires perfect; carries new car guarantee; $675; terms or trade. Open evenings. 4628 N. Clark.

BUICK—1922, 5 PASS., 4 CYL. SEDAN; A perfect car mechanically, with excellent paint and coach condition; equipped with good cord tires, spare tire and cover, 2 bumpers, heater, stoplight, wind shield wiper, etc.; wonderful value for $800. Jackson Park Buick Co., 7134 Stony Island-av. Midw. 1460.

BUICK—SEDAN, '23; RUN 5,600 MILES; equipped 2 biflex bumpers, spare tire, windshield cleaner; special bargain for quick sale, price $1,275. 4654 W. Madison. Aust. 9562.

BUICK—5 PASS. TOUR., 1922; $575.
BUICK—5 Pass. Sedan, 1922, $875.
Both in A1 condition; terms and trades. 2420 Lawrence-av. Ravenswood 8110.

BUICK—COUPE, K 46; IN PERFECT CONDITION; oversize tires; fully equipped; liquidating business forces us to sell. MAYER BROS., 306 S. Franklin. Dearborn 8045.

BUICK—1923 TOUR.; LOOKS AND RUNS as the day it left the factory; many extras; only $695; terms. 2243 S. Michigan.

BUICK—6, COUPE, LATE '19; NEW TIRES; very good paint and mechanical condition; $425. Phone Rogers Park 1135; private.

BUICK—SPORT SEDAN, 1923, LIKE NEW, orig. finish, extras, barg. 6811 S. Halsted.

CADILLACS—SPECIAL BUYS

JUST ARRIVED 2 61 SPORT SEDANS, 2 61 SPORT PHAETONS, 1 59-Y, '21 IMPERIAL SEDAN, 2 59 '21 TOURINGS, 2 59 '21 SPORTS, 1 57 DBLE. L COUPE AND 1 55 TOURING. ALL PRICED BELOW THE MARKET. SEE US FIRST IF YOU WISH TO BUY, SELL OR EXCHANGE.
1143 DIVERSEY PARKWAY
WELLINGTON 7802.

CADILLAC BARGAINS.

61-23, 4 pass. phaeton, like new	$1,975
59-24, 4 pass. Vict. coupe, like new	1,475
59-21, 7 pass., glass sides, west. shock	1,275
57-19, 7 pass. tour., overhauled, perf.	685
57-19, 7 pass. tour., nice shape	575

All cars warranted. 2642 S. Michigan.

Cadillac Phaeton, Model 59.

A1 condition; refinished; taken in trade on Lincoln, $1,250.
S. & L. MOTOR CAR COMPANY,
3816 S. Wabash-av. Boulevard 9100.

CADILLAC 61—23 TYPE SPORT SEDAN; fully equipped; Lovejoy shock absorbers, balloon type tires, bumpers, seat covers, etc. $2,275. 1145 Diversey-pkwy.

CADILLAC 59—VIC. COUPE, 1921; WILL sell very cheap; terms and trades. 2420 Lawrence-av. Ravenswood 8110.

CADILLACS — USED, BOUGHT, SOLD, EXchanged; terms. EMIL DENEMARK, 2449 S. Crawford-av. Tel. Lawndale 1097-5003.

CADILLAC—59, 4 PASS. VICTORIA COUPE, $1,150; excellent condition. Buck. 8575.

CASE—SEDANS, TOUR. CARS, REBUILT and guaranteed; terms. SMITH-SAUER MOTOR COR., Case and Marmon Distributors, 2438 S. Michigan-av. Victory 3646.

CHALMERS—1923 SPORT

touring, demo.; bumpers, tires, trunk, etc.; will sacrifice.
Chalmers 1 passenger touring, A1 condition, $850.

LANUS MOTOR SALES,
4634 W. Madison.

CHANDLER SEDAN—FOR SALE—4 DOOR late 1923; driven 2,500 miles; will take 7 passenger new touring in trade; balance cash. East Chicago 852. 4901 Baring-av.

CHANDLER—TOUR., '23; DRIVEN 1,800 miles; fully equip.; 50c on the dollar; guarantee; terms. 3354 W. Madison.

[illegible]

BUSINESS CHANCES.

THEATERS—ALL SIZES. I WANT MORE. BAKER, 35 S. Dearborn-st., Room 604.

TYPEWRITER BUSINESS—FOR SALE—ESTablished; excellent territory; splendid rebldg. equipmt. Write Box 419, Appleton, Wis.

VARIETY STORE—CLEAN STOCK; MUST sacrifice for quick sale. 2114 Milwaukee.

WAGON SHOP AND AUTO TRUCK BODY bldg. and painting—Estab. 1888; S. Side. Address O Y 160, Tribune.

WHOLESALE TOBACCO AND CIGAR BUSIness—For Sale—In fastest growing town in Indiana; doing $400,000 annually; can furnish best of bank and trade reference. Established 14 years; about $20,000 required. Address A X 40, Tribune.

FOR SALE GARAGE AND AGENCY

Sales agency, established eight years of 2 of the best selling cars and 80 car storage garage, completely equipped with showrooms, repair shop, paint shop, parts department, etc. Doing $270,000 business per year in a central Illinois city of 35,000 population. Nonresident owner can no longer give it his attention. Will sell for inventory value and agreed amount for lease, contracts, and good will. Address A X 14, Tribune.

EXCLUSIVE SALES DISTRIBUTORS

For Chicago and central territory are now being appointed to represent an old established and highly rated company manufacturing an electrical product which eliminates storage batteries, rheostats and chargers for radio sets; retails for less than $10 and sells on sight. Qualifications—enthusiasm and small capital. State experience and phone number for interview. Address B 121, Tribune.

MORTGAGEE'S SALE.

MARCH 15, 1924, 10 A. M.
Complete macaroni manufacturing outfit, making best quality goods; capacity, 35 barrels per day; cost $30,000; can be bought for small part of cost; open for inspection. 521 West 26th-st. PENN MAC. CO.
Habel, Armbruster & Larsen Co., Mortgagee, 600-612 W. Austin-av.
Phones: Monroe 1611-1622.
Attorney — Wolfsohn & Fireman, 110 S. Dearborn-st. Phone Dearborn 7250.

NOW IS THE TIME TO GO INTO R. E. BUSINESS

I have one of the best equipped offices in Chicago for sale including several thousand R. E. listings; experience unnecessary with system and forms I have installed; no renting agency; only $42 rent; price only $4,000; will take $2,500 cash down. Open for inspection any day from 1 to 5 o'clock. 2853 E. 79th-st.

OPPORTUNITY.

DISTRIBUTORS WANTED IN EVERY STATE AND FOREIGN COUNTRY.
New auto necessity; pat.; easy seller; big profit; mfd. and backed by old reliable firm, factories in Chicago, London, Paris. Dist. should make $20,000 to $75,000 first year, according to ambition and loc. See Free Demonstration at 337 S. Clark-st., Chgo. Ask for Mr. Stephens.

FIFTEEN YEARS ESTABLISHED BUSIness; can furnish best bank and trade reference; handling daily marketable commodities; one partner recently retired; big opportunity for party with $50,000 for a ½ interest...

[illegible]

Chicago Daily Tribune. THE WORLD'S GREATEST NEWSPAPER

Divorcee Held by Coroner's Jury for Killing of Auto Salesman—Woman's Story Hits Daugherty

[TRIBUNE Photo.]

WIDOW AND FATHER OF VICTIM INTENT LISTENERS TO TESTIMONY GIVEN AT INQUEST. Harry J. Law, father of Walter Law, who was slain in automobile owned by Mrs. Belva Gaertner, and Mrs. Walter Law, widow of the victim, as they appeared at hearing which resulted in Mrs. Gaertner being held to the grand jury. (Story on page one.)

[TRIBUNE Photo.]

O'BANION SURRENDERS AND DENIES THAT HE EVEN KNEW DUFFY. Sitting, Dean O'Banion, who gave himself up to state's attorney yesterday. Standing, left to right: Assistant State's Attorneys Harold Levy, Joe Gary, and John Sbarboro. (Story on page three.)

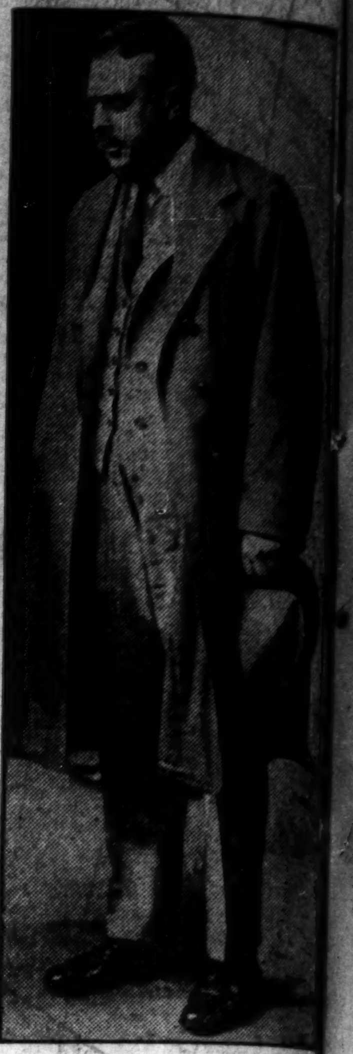

INVESTIGATE SUICIDE. Jesse Smith, late aid of Daugherty, whose death worries senators.

[Copyright: Harris & Ewing.]

(Story on page one.)

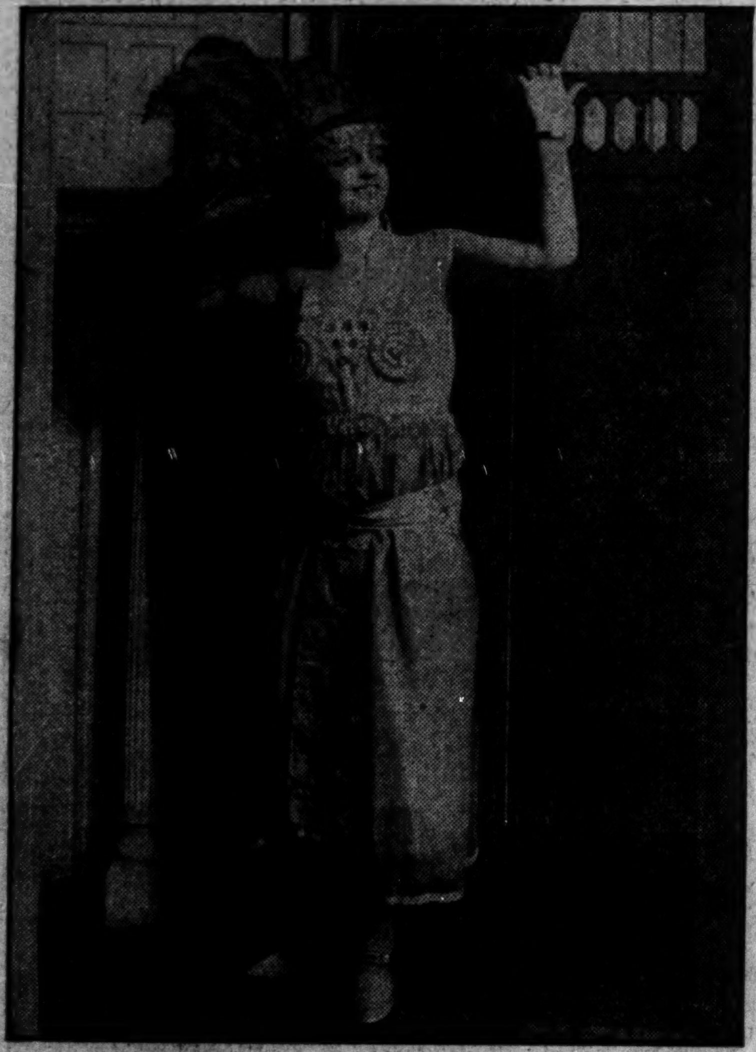

WOMAN HELD AS SLAYER OF AUTOMOBILE SALESMAN. Mrs. Belva Gaertner, from a picture taken before her second marriage to wealthy manufacturer. (Story on page one.)

MRS. GAERTNER AS SHE APPEARED AFTER SLAYING. This picture was taken in the office of State's Attorney Crowe while she was being questioned.

[TRIBUNE Photo.]

(Story on page one.)

[TRIBUNE Photo.]

WHERE LAW AND MRS. GAERTNER DANCED AND DRANK BEFORE KILLING. The Gingham cafe at 68th street and Cottage Grove avenue. Mrs. Gaertner says she can't remember what happened after they left this place. (Story on page one.)

CHANGES STORY. Edward B. McLean, Washington publisher, heard in oil inquiry. (Story on page one.)

SUSPECT'S MOTHER. Mrs. Mary Leese, Mrs. Gaertner's 78 year old parent. (Story on page one.)

[TRIBUNE Photo.]

CAUSE OF ROW. "Curley" Brown about whom Law and Mrs. Gaertner quarreled. (Story on page one.)

[TRIBUNE Photo.]

THIRTY THOUSAND GALLONS OF BEER POURED INTO RIVER. United States Marshal Robert R. Levy and Deputy Marshal W. Hassett opening big vat in the brewery of the Porter Products company at Joliet, Ill. (Story on page twelve.)

BACK ON STAGE. This time Effie Cherry of Cherry Sisters fame is candidate for mayor of Cedar Rapids, Ia.

[Wasson Photo.]

FORMER HUSBAND TO STAND BY ACCUSED WOMAN. William Gaertner, wealthy manufacturer, and his former wife. Mrs. Gaertner says they had planned to remarry. (Story on page one.)

[TRIBUNE Photo.]

COVENANT CLUB SHOWS INITIATION TO MEMBERS OF VARIOUS SECTS. Left to right: Louis Kuppen, Alfred Stone, E. A. Fender, E. A. Beel, the Rev. John P. Brushingham, Frank C. Sullivan, the Rev. S. J. Morrison, R. F. Condon, Richard S. Barrett, G. W. Nothdurft, Judge M. L. McKinley, the Rev. Louis L. Mann, John R. McCabe.

[TRIBUNE Photo.]

SOCIETY GIRLS TO TAKE PART IN ARMY AND NAVY CLUB PAGEANT. Left to right, front row: Gertrude Heil, Dorothy Heissler, Marguerite Clark, Helen Haugan, Margaret Mercer. Back row: Virginia and Mary Cook and Alice De Windt.

[Stollens Photo.]

MARRIED. Mrs. Maurice L. Rothschild, formerly Mrs. Huldah Bloom Morris. (Story on page twenty-one.)

MOVIE STAR HERE. Anna Q. Nilsson at Chicago, Rock Island and Pacific station.

[TRIBUNE Photo.]